

# THE BUFFALO FAN SYSTEM

OF HEATING, VENTILATING, DRYING,  
AND COOLING.

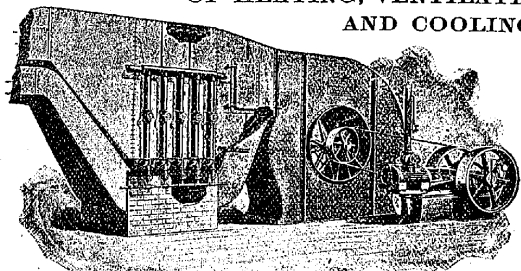

Keeps the air fresh and wholesome at all times, and at any season of the year.

CATALOGUE  
ON  
APPLICATION.

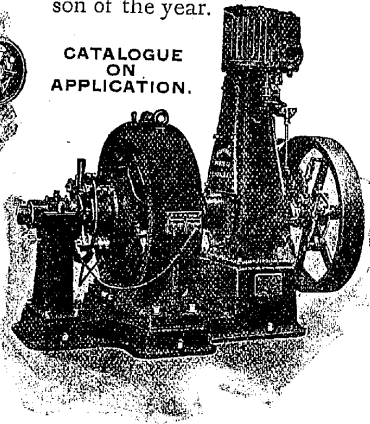

The Buffalo Forge Company Engine

HORIZONTAL AND UPRIGHT TYPES FOR SELECT SERVICE IN ELECTRIC POWER AND LIGHTING PLANTS...RECEIVED HIGHEST AWARD AND GOLD MEDAL AT OMAHA, 1898...Write for new Engine Folder.

The Buffalo Forge Company

BUFFALO, N. Y.

CHICAGO OFFICE AND STORE | 22-24 W. RANDOLPH ST. | CARRY A FULL LINE OF BLOWERS, EXHAUSTERS, FORGES, AND MECHANICAL DRAFT APPARATUS. TELEPHONE MAIN-1038

## AUTO MACHINE WORKS

### SPECIAL AND GENERAL MACHINE WORK

Designers and Builders of Automatic Machinery for Any Purpose

JOB WORK AND REPAIRING

OF ALL KINDS

TELEPHONE MAIN-5087.

217 S. CLINTON ST.

Lunch Rooms—continued.

Gannon James F. 41 State  
Georokos Christ, 6303 South Park av.  
Greenbaum Edward, 411 Wabash av.  
Harrison Thomas H. 86 Plymouth ct.  
Helmrich Otto, 274 State  
Hertz Gustave, 1838 State  
Houser Euking Co. 81 Monroe and 223, 6th av.  
Izard Charles F. & Co. 185 W. Madison  
Johnson & Washington, 5509 Lake av.  
Jones Alexander, 298, 91st  
Kennedy Thomas G. 6258 Wentworth av.  
Knight Martin J. 2550 W. Irving Park bou.  
Kohlman Ernest W. & Co. 128 Washington, and 373 Jackson bou.  
Kohlman H. H. & Co. 198 Clark, 59 Washington, 81 Clark, 89 Lake, 126 Wabash av., 146 and 221 State, 230 Vanburen and 838 Dearborn  
Lavis William, 70 N. Desplaines  
Lindberg Frank J. 144 Michigan av.  
Lloyd Thomas F. 1111 N. 188 Jackson bou.  
Love James, 3706 State  
Marten Frank E. 141 Illinois  
McCurdy James W. 4118 State  
McFarland James E. 137, 6th av.  
Melch Max, 128 Dearborn  
Mitchell George G. 84 Harrison  
Nottcut Oscar, 854 W. Vanburen  
Norway Martin, 6513 Jefferson av.  
Noelitz Gertrude M. Mrs. 3535 W. Vanburen

Norton James, 594 Dearborn  
Nyo Paul E. 6th fl. 308 Dearborn  
Ogontz Lunch Club, 1908, 358 Dearborn  
Osborne William, 370 W. Vanburen  
Piper Robert F. 1212 Wabash av.  
Pistoro Paul, 71 S. Green  
Pitney Albert & Co. 185 W. Madison  
Providers Co. 108 Washington  
Radetzel Minnie L. Miss, 131 Lake  
Reid John A. 314 Dearborn  
Reisley Frank J. 384 State  
Rook Emil W. 76 Harrison  
Rohschild Samuel, 173 Madison  
Saver Vernon C. 86 State and 137 Monroe  
Shulton John, 2328 State  
Sidenberg & Co. 1416 Dearborn  
Stadford David O. 5620 Lake av.  
Stearns George M. 141 Vanburen  
Stiles James, 175, 18th  
Terry Alfred, 1485 State  
Towser Cyrus C. 52, 6th av. and 105 W. Madison  
Turnquist Nels G. 11 Polk  
Volberding Marie Mrs. 731 Larrabee  
Wagner Daniel, 97 W. Madison  
Waldron Asa H. 12 Clark, 108 Vanburen, and 881 Clark  
Walker Thomas H. 2698 State  
Wenver L. Mrs. 828 S. Wood  
Wolnberg Paul, 125 W. Madison  
Wulfsberg M. Mrs. 445 S. Halsted  
Weller Charles H., board trade bldg.  
Wells & Owen, 97 W. Vanburen

Williams William G. 421, 38th  
Wright Susan Mrs. 259 W. 47th  
Young James C. 609 Wilson av.  
Zobel Michael, 9, 45 LaSalle

\*Lying-in Hospitals.  
JAHNKE MARIA (MRS.)  
713 Belmont av.  
LUNDQUIST ALMA (MRS.)  
688 Perry

LYING-IN HOSPITAL AND DISPENSARY OF THE PLAYFAIR SCHOOL OF MIDWIFERY, 159 Clark

PLAYFAIR SCHOOL OF MIDWIFERY, 159 Clark

YANNE'S DR. PRIVATE LYING-IN HOSPITAL, 2609 Wabash av.

\*Macadam Stone.  
DOLESE & SHEPARD  
CO. 184 LaSalle, tel. Main-878

LATHES  
PLANERS  
SHAPERS  
DRILL PRESSES  
MILLING MACHINES  
PUNCH PRESSES

# The Pratt & Whitney Co.,

42 and 44 South Clinton St., Cor. Washington.

Hand and Automatic Screw Machines,  
High Grade Machinery.

FACTORY - - HARTFORD, CONN.

TAPS  
DIES  
REAMERS  
GAUGES  
FILES  
TWIST DRILLS

ESTIMATES for Plants or SPECIAL MACHINERY furnished upon application. || A COMPLETE STOCK of the above TOOLS always on hand for immediate delivery.

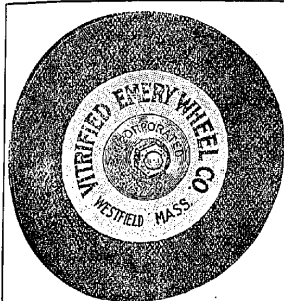

## Emery and Corundum Wheels

particularly adapted to your requirements are made by

## The Vitrified Emery Wheel Co.

Westfield, Mass.

SEND FOR CATALOGUE.

Macaroni and Vermicelli.  
Basilio Pascal, 134 Forner  
Busan Ignatz, 278 Mohawk

CANEPA JOHN B.  
101 and 102 Indiana  
Chicago Macaroni Mfg. Co. 412 S. Canal  
FOULDS MILLING CO.  
Benjamin Keys & Co. agts. 1108 Masonic Temple  
Krauth Christopher, 1243 George  
Meyer Charlotte Mrs. 1029 Milwaukee av.  
Nardi Louis, 499 W. North av.

\*Machine Knives.  
CHICAGO KNIFE WORKS,  
Lanteroni & Hagus, props. 178 S. Clinton

LORING, COES & CO.  
(INC.) Worcester, Mass.

SIMONDS MANFG. CO.  
Main Office and Works W. 17th and Western av., city salesroom 57 S. Canal

\*Machine Sorew Manufacturers.  
MILES FRANKLIN  
S. 205 Quarry st. Philadelphia, Pa.

\*Machine Shops.  
(See also Iron Works.)  
A. PLAMONDON  
MNFG. CO. 57 to 67 S. Clinton  
60 to 56 S. Clinton

DELANO E. A.  
100 N. Clinton

EXCELSIOR IRON WORKS,  
100 N. Clinton

LAKE STREET MANUFACTURING CO. 47, 154 Lake

TARRANT ROBERT,  
63 to 55 Illinois

WEIR & CRAIG MFG. CO. 2421 to 2429 Wabash, cor. Aroler av.

\*Machine Tools.  
CEMENT, DIBLES & CO.  
511 and 513 Western Union bldg.  
145

BROWN & SHARPE MFG. CO. Fred A. Rich, rep. 28 S. Canal

DAWSON & GOODWIN,  
89 and 41 S. Canal

DOAN J. B. & CO.  
68 and 70 S. Canal

HILL, CLARKE & CO.  
12 and 14 S. Canal

LONG & ALLSTATTER CO.  
THE Niles Tool Works Co. reps. 511 and 512 Western Union bldg.

MACHINISTS' SUPPLY CO.  
15 and 17 S. Canal

MANNING, MAXWELL & MOORE, successors to J. A. Fay & Egan Co. Chicago store 22 to 26 S. Canal

MCDOWELL, STOCKER & CO. 69 and 61 S. Canal

NILES TOOL WORKS  
CO. (THE) 511 and 512 Western Union bldg.

PEARSON MACHINE CO.  
(THE) 31 to 45 W. Randolph cor. Canal

POND MACHINE TOOL CO.  
THE, 511 and 512 Western Union bldg.

PRATT & WHITNEY CO.  
42 and 44 S. Clinton

SELLERS WILLIAM & CO.  
(INCOR.) 1547 and 1648 Monadnock bldg. tel. Harrison-518

\*Machinery.

ADAMS BROS.—Machinists  
Designers and Manufacturers of General Machinery, Gas and Gasoline Engines, Iron Pulleys, Sheaves, etc., 911 N. KEDZIE AVE. Telephone—see Telephone Directory.

The Automatic Machine and Tool Co.  
(Incorporated.)  
Manufacturers of SLOT MACHINES, NOVELTIES, TOOLS, MODELS, Etc., Etc.  
43-45 S. CANAL ST. Tel. 4171 Main.

PEARSON MACHINE CO.  
(THE) 31 to 45 W. Randolph cor. Canal

SCIENTIFIC AMERICAN,  
443 The Rookery

\*Machinery.  
(Air and Vacuum Separating.)  
RAYMOND VACUUM SEPARATORS, 1402 Monadnock blk.

\*Machinery.  
(Bakers' and Confectioners')  
ROTH-McMAHON CO.  
121 S. Clinton and So. Evanston

\*Machinery.  
(Boiler Makers')  
SCULLY STEEL AND IRON CO. 139 to 156 Fulton

\*Machinery.  
(Canning Machinery and Supplies.)  
McCAGG I. V.  
42 River

\*Machinery.  
(Exporters.)  
GEO. D. MOFFAT CO.  
Special and Industrial Machinery.  
513 Monadnock Block.  
Cables: London, Monadnock, Chicago, Vastly.

\*Machinery.  
(Gas Generators and Gas Works.)  
VERNON WILLIAM W.  
157 and 159 S. Jefferson

\*Machinery.  
(Marine.)  
MARINE IRON WORKS,  
W. G. Nourse, mngt. Clybourn and Southport avs. foot of "O" Street

WILLARD CHAS. P. & CO.  
49 S. Canal

\*Machinery.  
(Pulverizing and Ore Crushing.)  
RAYMOND BROS.  
IMPACT PULVERIZER CO. 1402 Monadnock blk.





CHICAGO

DIRECTORY COMPANY'S

NEW MAPS OF The City of Chicago

Price, 25c, 75c, \$1.00, \$2.00, \$3.00, \$5.00 and \$7.50.

Revised to Date

LAKESIDE PRESS BUILDING

Plymouth Court, Cor. Polk Street.

TELEPHONE HARRISON-442

Manufacturers' Agents—continued.

- Morris Robert, 706, 92 State
Mounts Albert, Jr., 1008, 185 Dearborn
Meyer Frank H., 609, 91 Dearborn
Merrill John D., 225 Dearborn
Munger Henry H., 142 Lake
Murray & Jones, 507, 237, 5th av.
Myers Lewis, 253 Franklin
Neil Aaron W., 236 Franklin
Neil James, 406, 132 Madison
Neilson Marion L., 5th N. 187 Michigan av.
Nemeyer Henry, 50, 119 Dearborn
Nichols Lewis B., 303, 21 Wabash av.
Oates William C., 34, 331, 5th av.
Oberlander G. Mrs., 430, 4 Dearborn
O'Connor Bros., 6, 251, 5th av.
O'Donnell Hugh S., 420, 135 Dearborn
O'Donnell James, 554, 35 LaSalle
O'Donnell Jeremiah, 207 Masonic Temple
Oeterreicher Leopold, 325, 73 Monroe
O'Farman Edward W. & Co., 56, 53 River
O'Neill David L., 687, 79 Dearborn
Ortuz F. H. & Son, 719, 237, 5th av.
Orr Charles M., 28, 80 Dearborn
Ostrom Martin T., 114 Masonic Temple
Parker Henry C., 304, 108 LaSalle
PARR GEORGE R.
19, 130 Dearborn, tel. Central-2481
Peck Frank P., 38, 34 Wabash av.
Peck & Co., 51, 157 Adams
Peele & Stritovan, Adams
Penman Frank C., 235 Franklin
Penoyer Willard N., 309, 59 Dearborn
Perkins George F., 68 Dearborn
Peterson C. A., 420, 387, 5th av.
Peterson Bull H., 401, 84 Washington
Pfeifer Herman, 1551, 204 Dearborn
Pfeiger George G., 517, 35 LaSalle
Pfeiffer Lewis E., 309, 21 Quincy
Phipps Edward J., 412, 55, 5th av.
Pickett A. Joseph, 412, 55, 5th av.
Pitcock Louis E., 22, 53 River
Piper & Merrill, 79 Lake
Pitt U. Lemuel, 1414 Masonic Temple
Potts & Pratt, 315, 237, 5th av.
Prandeaust Ind., 430, 5th av.
Pyle W. A. & Co., 606, 16 Wabash av.
Rahming J. C. & Co., 812, 43 Dearborn
Rando Fielding A., 702, 169 Jackson bou.
Ratosh Charles A., 3d N. 205, 5th av.
Ratosh Frederick J., 213 Madison
Reed M. L. & Co., 235 Franklin
Reed Franklin J., 76, 169 LaSalle and 3802 Archer av.
Reiffelder W., 130 Kinzie
Reininger William, 707, 327, 5th av.
Rice Elliott B., 123, 15 Madison
Rice I. N., 45 Jackson bou.
Rice Julia H., 45 Jackson bou.
Rice Watson, 505, 36 Lake
Richter Isano S., 403, 92 State
Rice August W., 1428 Masonic Temple

- Riley E. V., 408, 84 LaSalle
Ringle John S., 60, 60 Wabash av.
Ritch Orange J., 1211 Masonic Temple
Robison Matthew J., 1211 Masonic Temple
Roman John, 193 Wabash
Rosenthal Emil R., 417, 35 Clark
Ross William K., 620 Pullman bldg.
Rubel Levi G. S., 84 Washington
Rutledge John E., 1210, 158 Madison
Saenger Leo, 431, 78 Monroe
Salinger Morris, 704, 237, 5th av.
Samuel Ed. E., 50, 118 State
Samuels Burdock, 437, 73 Monroe
Sanford & Kirby, 300, 67 Wabash av.
Saviers Fred G., 701, 237, 5th av.
Saviers John, 701, 237, 5th av.
Schallmann Abraham, 3d N. 203, 5th av.
Schlemmer & Merz, 27, 59 Dearborn
Schloss Lee L., 613, 60 Wabash av.
Schneider Otto A., 1608 Masonic Temple
Schroeder Frederick, 50, 221, 5th av.
Schroeder John, 419, 35, 387, 5th av.
Schumacher Moses, 75, Halsted
Schwarz William H., 23, 221, 5th av.
Scott Edgar H., 25, 241 Wabash av.
Scott Joel E. G., 39, 31, 5th av.
Seaman Emanuel, 235 Franklin
Seck William T., 515, 237, 5th av.
Seisemeyer August, 211, 31 LaSalle
Shador Augustus E., 1005, 92 State
Shirman Adolph, 535, 221 Dearborn
Shirman Solomon, 40, 221, 5th av.
Shirman Palmer E., 247 Randolph
Shurp Skeneo V., 610, 35 LaSalle
Shymon Solomon, 40, 221, 5th av.
Sicher Joseph A., 234, 73 Monroe
Simons & Co., 397 Wabash av.
Simon Herman, 309, 235 Dearborn
Simons Harold S., 5th N. 255 Franklin
Singer Arthur J., 43, 75 Monroe
Sitts Charles, 421, 21 Dearborn
Smith Andrew H., 31, 24 Adams
Smith Andrew J., 152, 232 Wabash av.
Smith E. E., 5th N. Steinway hall
Smith William K., 5th N. 302 Wabash av.
Sones Frederick, 37, 231, 5th av.
Sorenson Thomas P., 407, 237, 5th av.
Stannard George G. & Co., 16, 154 Lake
Steece M., 19, 195 LaSalle
Steen Arnold, 289, 34 Wabash av.
Steenfeld Samuel, 1, 152 Lake
Stearns & Danmer, 6, 154 Lake
Stevens Charles G., 49 S. Canal
Stevens Charles P., 149, 1st av.
Stevens Louis M., 105 Lake
Stewart W. H., 1127 Masonic Temple
Stevenson Donald M., 501, 115 Monroe
Stewart William W., 608, 145 LaSalle
Stewart George B., 25, 251 Wabash av.
Stokes James George, 615, 233, 5th av.
Stollig Boehm & Co., 1417, 125 State
Stone Foster, 101, 77 Jackson bou.
Stone Kenneth F., 1001, 77 Jackson bou.

- Stow Henry J. S., 154 Lake
Strauss Samuel, 235, 235 Dearborn
Street Fred G., 509, 235 Dearborn
Struss-Kauter & W., 305, 19 Wabash av.
Stricker Samuel D., 235 Dearborn
Strudwell Frank O., 604, 60 Wabash av.
Sutterland John E., 1210, 158 Madison
Sungway James K., 408, 19 Wabash av.
Tashi John D., 31, 34 Wabash av.
Tarnal Edward, 150, 5th av.
Taylor E. Wiley, 47, 231, 5th av.
Taylor James, 75, 53 River
Taylor John & Co., 32, 237, 5th av.
Thompson Albert E., 702, 55, 5th av.
Thompson John J., Jr., 811, 225 Dearborn
Torch Victor, 60 Michigan av.
Tirone Louis E., 804, 237, 5th av.
Tobias John L., 634 W. Lake
Toole Louis S., 301, 19 Wabash av.
Townes J. Thewett, 408, 19 Wabash av.
Tracy Frederick A., 715, 100 Washington
Trumbull Rollin H., 409, 65, 5th av.
Truson W. Stevenson, 68, 53 River
Ure Robert H., 75 Lake
Van Grove Charles E., 217, 145 LaSalle
Van Houten George, 19, 231, 5th av.
Van Houten William E., 124 Masonic Temple
Varney George C., 205, 19 Wabash av.
Viel Thomas B., 47, 62 LaSalle
Viel Charles J., 215, 237, 5th av.
Waddell Hanson E., 211, 66, 5th av.
Walker Alfred D., 156, 5th av.
Wallis Robinson, 229, 45 Lake
Walter Benjamin, 51, 221, 5th av.
Walters W. F., 15, 34 Wabash av.
Warner Harry P., 231, 235 Dearborn
Warren C. Frederick, 151 Michigan av.
Washington Lloyd, 126 Madison
Webster Cleveland, 2, 237, 5th av.
Weil J. Marshall, 1526, 204 Dearborn
Weli Henry W., 220, 325 Dearborn
Weld Herbert W., 610, 45 Vauburn
Werner & Hayes, 304, 204 Dearborn
Wesley Duncan O., 708 Masonic Temple
Werner & Hayes, 304, 204 Dearborn
Wolman Robert H., 420, 85 Dearborn
Wilhelm Charles G., 41 River
Wilson Hiram J., 23, 75 LaSalle
Wilkinson O. T., 55, 221, 5th av.
Williams Henry O., 714, 38 Jackson bou.
Williams John J., 215, 145 LaSalle
Willie Fred C., 607, 235 Dearborn
Wilson Daniel W., 415, 35 Randolph
Windsor Walker E. C., 23, 75 Dearborn
Winstook I. Harry, 519, 237, 5th av.
Wolfe Edward, 23, 75 Dearborn
Wishart George A., 1017, 215 Dearborn
Wohlmueter Charles W., 202, 327, 5th av.
Wolf Philip, 235 Randolph
Woodward Washington L., 7, 271 Wabash av.
Worrall Benjamin H., 708, 125 State

THE SWEDISH MOVEMENT CURE

47-51 Central Music Hall
69 State St., Chicago. Tel. Central-2632

Massage
Medic. Gymnastics
Electricity, Baths.

KJELLBERG INSTITUTE

Medical Supt.
CARL E. KELLBERG, M. D.

OCEAN BRINE, MEDICATED AND ELECTRO-THERMAL BATHS.

Wright Delos O., 31, 34 Wabash av.
Young John M., 21, 24 Adams
Young Robert E. Co., 50, 5 Wabash av.
Youngblood, James R., 608, 168 Madison
Ziegler Thomas J., 401, 215 Dearborn
\*Map Engravers.

Geo. H. Benedict & Co.
MONROE & CLARK STS.

FRANKLIN
ENGRAVING AND ELECTRO-TYPING CO.
341-351 DEARBORN STREET.

MANZ ENGRAVING
ENGRAVERS AND ELECTROTYPERS
125-207 CANAL ST. TEL. HAR. 1000

POOLE BROS.
116 Harrison cor. Clark
\*Map Engravers and Printers.
(Special.)

WANGERSHEIM S.
285 Dearborn
\*Map Engraving.

Eger Charles B. Map Mounting Co., 211 Madison
Sory Finishing Co. (The) 216 S. Clinton

\*Map Mounting and Publishers.
OLOOTT J. M. & CO.
84 Wabash av.

\*Map Publisher.
MICHELL'S REAL ESTATE MAP OFFICE, 20, 69 Dearborn

\*Map and Atlas Publisher.
(Wmounting and Coloring a Specialty.)
WANGERSHEIM S.
285 Dearborn

Map and Atlas Publishers.
Barnett & Jones, 305, 21 Quincy
Bonchard Rufus, 169 Randolph

CHICAGO DIRECTORY CO. Lakeside Press bldg. Plymouth
St. cor. Polk
Cram George F., 51 Plymouth st.

DONNELLEY
KEUBEN H. Lakeside Press bldg. Plymouth st. cor. Polk

DONNELLEY'S
SECTIONAL ATLAS OF CHICAGO.

Embracing all the territory contained within the present limits of Chicago. Revised and corrected from the Public Records. Uniform scale of 400 feet to the inch.

KEUBEN H. DONNELLEY
PUBLISHER
LAKESIDE PRESS BUILDING,
PLYMOUTH CT. COR. POLK ST.

Milner Edwin, 20, 69 Dearborn
Mitchell William L., 20, 69 Dearborn

RAND McNALLY & CO. 166 and 168 Adams
Sanborn Peris Map Co. 815, 169 Jackson bou.
Yerkes Insurance Survey Co. 1017, 163 LaSalle

\*Map and Chart Mounting and Blackboards.
(Map Coloring a Specialty.)
CHAS. B. EGER MAP MOUNTING CO. 211-213 E. Madison

\*Marble.
ANDERSON J. H. GRANITE CO. 89, 94 LaSalle and 1990 E. Ravenswood Park

\*Marble. (Wholesale.)
VERMONT MARBLE CO. 568-570 North Water

\*Marble. (Wholesale, Workers and Dealers.)
KNUDSON MARBLE CO. 141 to 151 N. Sangamon, tel. Monroe-968

\*Marble. (Workers and Dealers.)
Art Marble Co. Flournoy nw. cor. Rockwell
Bingley Frederick P. & Co. 33 W. 18th
Barnes Anthony, 265 W. Taylor
Baldens Falls Marble Co. 88, 140 Dearborn
Brown Owen, 9 Langley pl.
Caretti John & Co. 234 Michigan st.
Olella & Baade, 450 S. Halsted

DAVIDSON BROS. MARBLE CO. foot of Orleans
Davis Mosato Co., 302 Michigan av.
Douglas John A., 2032 S. Halsted
Evans Marble Co. 428, 59 Clark
Flindall & Smith, 735 W. Kinzie
Florence MacGill Co. 456 W. Taylor

GALL & CO. Graeland av. and N. Clark
Georgia Marble Co. 230 Adams

HENRY FRANK 1628 Wabash av. tel. South-725
KEATING M. & SONS CO. 234 and 226 Washington
Knudson Thomas A., 141 N. Sangamon

LITHO-MARBLE DECORATING CO. 1117-1118, 315 Dearborn, tel. Harrison-149
Marinelli Bros. 214 S. Clinton

MARTHENS CHESTER N. CO. 171 and 173 S. Canal
Naughton Michael, 213 Indiana

NICHOLS & CO. 202 Washington bou.
Novak Frank M., 253 S. Canal
Salt Lake City Onyx Co. 2519 State

SAMMIS P. E. CO. office 71, 155 LaSalle, tel. Central-1135
Southern Marble Co. 317, 65 LaSalle
Schreman Jacob L., 129 S. Clinton

SHERMAN & FLAVIN, 205 to 2519 State, tel. South-697
Southern Marble Co. 317, 65 LaSalle
Standard Marble Works, 316, 145 LaSalle
Vert-Antique Marble Co. 1245, 204 Dearborn
Vermont Marble Co. 558 North Water
Willard & Martin, 81 Illinois

\*Marble Mosaics.
DAVIS MOSAIC CO. 302 Michigan av. tel. Harrison-552
SHERMAN & FLAVIN, 205 to 2519 State, tel. South-697

\*Marble Mosaics and Tiles. (Every Description.)
CARETTI JOHN & CO. 234 Michigan st.

\*Marble, Onyx and Granite. (Manufacturers.)
KNUDSON MARBLE CO. T. A., Madison, room 141 to 151 N. Sangamon, tel. Monroe-968

Marine Inspectors. Bureau Veritas International Register of Shipping, 1114, 169 Jackson bou.

Marine Surveyors. Great Lakes Register (Inc.), 1114, 169 Jackson bou.

Marquetry. Heiser & Murray, 506, 84 Market

\*Marquetry. (Vornis, Martin, Rococo Transfer Designs.)
PALM, FECHTELER & CO. 45 LaSalle, tel. Main-3169

Massage. Anderson John A. 1802 Wabash av.

Mr. & Mrs. J. Anderson, Swedish Massage Graduated from Prof. Ullman's Royal Institute, 1802 Wabash Ave. Stockholm, Sweden.

Anderson J. Erika Miss, 1001, 34 Washington
Luisa Mrs. 1267 W. Madison
Bennett Nellie A. Mrs. 735 Madison
Bender Catherine, 143 Oakwood bou.
Byron Diquo Miss, 1819 N. Clark
Carlson Anna Mrs. 614 W. Clark
Cook George F., 1232 S. Lincoln
Davis May Mrs. 6142 W. Madison
Eikenroter Frank, 565 Sedgewick
Eskman Peter R., 320 N. Talmian av.

ELOY LOTTIE MISS, 24, 123 State
Engelstedt Fred, 1114, 500, 70 State
Hallowell John K., 1584 Masonic Temple
Hedlund John, 400 N. Clark
Hedman Miss Mrs. 955 Seminary av.
Henry Mrs. Mrs. 3103 Prairie av.
Herker George Mrs. 543 N. Clark
Hochund Emil J., 2813 Ludiana av.
Humphrey Helen Mrs. 494 Woodlawn av.
Jochnick Axel, 547 N. Clark
Lawrence Laura E. Mrs. 3350 Dearborn
Leon Bertha Miss, 3, 170 Clark
Liljenstroe Carl, 192, 377 Clark
Loue May Mrs., 14, 161 Washington
Madsen William, 311, 109 Randolph

... MASSAGE ...
Manual and Mechanical.

Physical Culture, Swedish Movements and Baths...

Dr. Zander System. 80 Machines.
MADSEN'S HYGIENIC INSTITUTE, Ninth Floor, Schiller Bldg.
103 RANDOLPH ST. Tel. Main-2019.

Maher Catherine Miss, 374 Webster av.
Oldendorf Hugo Act., 58, 69 State
Osbaldeston, Peck & King, 315, 167 Dearborn
Owens Aita Miss, 444 Lake av.
Palmborg Augusta Mrs., 777 N. Clark
Pleck T. Mrs., 4729 Indiana av.
Pleck William, 4729 Indiana av.
Plecz Henry J., 213, 167 Dearborn
Plecz Alfred B., 60, 78 State
Salisbury Emma Mrs., 63 N. Clark
Stange Eva Miss, 43, 18th
Stange J. H., 43, 18th
Stange Neale Miss, 43, 18th
Starbuck, Charlotte E. Mrs., 6 Groveland Park

M.E.B. Massage, Swedish treatment, 206 State

Tilman Alexius W., 283 Hurling
Thornton James, 603 Lake av.
Wagner Anna Mrs., 265 Cornell
Westman Lilly Miss, 48, 69 State
White Ella W. Mrs., 115 Dearborn
Yates William, 4300 Calumet av.



MASSAGE

MEAT

\*Massage and Medical Gymnastics. FORSELL J. MRS. 1720 N. Clark

\*Match Box Holders. ECONOMY MATCH BOX HOLDER CO. 838 W. 18th

Matches. Cadwallader T. Co. 806, 19 Wabash av. Crown Arle, 94 Emma

Evergreen Park Match Works L. W. MURPHY, PROP. Manufacturer of HIGH GRADE CORK PINE MATCHES, THE BEST IN THE WORLD.

Herston C. S. 562 S. Canal Jewey & Kirk, 18, 69 Dearborn

\*Matrimonial Agencies. DRAKE MR. & MRS. Suite 94 to 37, 155 E Washington

MC DONNELL WALTER 483 W. Madison

\*Mattress and Bedding. EMPIRE MATTRESS CO. 734 W. Madison, tel. West-175

FOWLER JOHN P. 1434 Wabash av. tel. South-637

GARDON & CHAPMAN, 538 S. Hubbard, tel. Canal-6

SANTARY FEATHER CO. (THE), 349 and 351 Wabash

SCHULTZ & HIRSCH, 280 and 282 S. Desplaines, tel. Monroe-361

UNION BEDDING CO. A. Liffenthal, prop. 401 Blue Island av. tel. Canal-515

WASCHER LOUIS C. F. & Co. 1421 Wabash av. tel. South-1035

\*Mattresses. WOLF JOSEPH, 883 Milwaukee av. and 1630 Milwaukee av.

Ackerman Joseph J. 545 W. Clark

ANSON FRED H. manufacturer and renovator of mattresses

Benjamin H. 271 W. Madison

Bonns & Duvoisy, 424 Cottage Grove av.

Chicago Mattress Co., 118 W. Madison

Cohen & Wolf, 433 S. Ashland av.

Oromer M. & Co. 604 W. 12th

Empire Mattress Co. 734 W. Madison

Ernst Bros. Co. 2821 State

Evans Hyman L. 1082 Milwaukee av.

Goldberg Abraham, 408 S. Canal

Golberg Bros. 319 Blue Island av.

Golberg Louis, 174 Blue Island av.

Gordon Charles, 683 S. Halsted

Welfold David, 223 Maxwell

\*Mattresses and Bedding Supplies. WOLF JOSEPH, 883 and 1630 Milwaukee av.

\*Mattresses and Box Springs. SWAN CHARLES H. 606 W. Lake

\*Measures, Liquid. WILSON F. CORTEZ & CO., 239-241 Lake

Meat. (Commission and Wholesale.)

Ager Packing Co. 190 Fulton, 216 Division and 624 Larabee

Attmore & Co. 19 Fulton mkt. 330 S. Water, 273 Bowen av. 1132 W. Madison, 6337 West.

Bauer & Sons, 2 Fulton mkt.

Butler & Sons, 2 Fulton mkt.

Butler Packing Co. 1648 State, Sheffield av. sw. Cor. North av. and 247 South Water

Butler Packing Co. 1648 State, Sheffield av. sw. Cor. North av. and 247 South Water

Butler Packing Co. 1648 State, Sheffield av. sw. Cor. North av. and 247 South Water

Butler Packing Co. 1648 State, Sheffield av. sw. Cor. North av. and 247 South Water

Butler Packing Co. 1648 State, Sheffield av. sw. Cor. North av. and 247 South Water

Butler Packing Co. 1648 State, Sheffield av. sw. Cor. North av. and 247 South Water

Butler Packing Co. 1648 State, Sheffield av. sw. Cor. North av. and 247 South Water

Butler Packing Co. 1648 State, Sheffield av. sw. Cor. North av. and 247 South Water

Butler Packing Co. 1648 State, Sheffield av. sw. Cor. North av. and 247 South Water

Butler Packing Co. 1648 State, Sheffield av. sw. Cor. North av. and 247 South Water

Butler Packing Co. 1648 State, Sheffield av. sw. Cor. North av. and 247 South Water

Butler Packing Co. 1648 State, Sheffield av. sw. Cor. North av. and 247 South Water

Butler Packing Co. 1648 State, Sheffield av. sw. Cor. North av. and 247 South Water

Butler Packing Co. 1648 State, Sheffield av. sw. Cor. North av. and 247 South Water

Butler Packing Co. 1648 State, Sheffield av. sw. Cor. North av. and 247 South Water

Butler Packing Co. 1648 State, Sheffield av. sw. Cor. North av. and 247 South Water

Butler Packing Co. 1648 State, Sheffield av. sw. Cor. North av. and 247 South Water

Butler Packing Co. 1648 State, Sheffield av. sw. Cor. North av. and 247 South Water

Butler Packing Co. 1648 State, Sheffield av. sw. Cor. North av. and 247 South Water

Butler Packing Co. 1648 State, Sheffield av. sw. Cor. North av. and 247 South Water

Butler Packing Co. 1648 State, Sheffield av. sw. Cor. North av. and 247 South Water

Anderson Charles A. 556 N. Rockwell

Anderson John, 8202 W. 14th av.

Anderson John H. 294 Orleans

Anderson Thomas, 148 W. Elston

Anderson & Daehner, 1073 W. Harrison

Andresen Ole, 310 W. Ohio av.

Angermeier John A. 2123 Hillcock av.

Anthony Charles, 330 S. Halsted

Appel Julius A. 6003 21st Street

Archer Elmer A. 107 Sholto

Ardon Henry, 654 107 Sholto

Ardon John, 3708 LaSalle

Arons Henry, 135 Roscoe

Armbruster & Co. 1001 Milwaukee av.

Arnold Wallace, 4634 State

Babich Albert, 835 Division

Austin & Caloy, 1561 Milwaukee av.

Rabor James, 679 S. Genesee av.

Reichmann Gustav A. 1250 Lincoln av.

Reichmann William, 6216 Westworth av.

Rieser Abraham, 344 32d

Rieser Julius, 404 48th

Baerenz Henry, 3250 S. Halsted

Baker Catherine Mrs. 657 Cottage Grove av.

Ball Thomas, 4847 N. Clark

Balk Albert, 283 Cottage Grove av.

Ball William, 872 Grand av.

Barley Matthew J. 4820 State

Barr & Sons, 5 Fulton mkt.

Bart & Klotz, 1978 N. Dearborn

Bastian Henry, 208 N. Western av.

Bates George, 874 N. Clark

Baum August, 835 Division

Baumman Frank, 120 Clybourn av.

Baumman Gustav, 309 16 Fulton mkt.

Baumman Henry, 6840 S. Dearborn

Baumgarten Emil C. 2113 W. Harrison

Baumgartner Gustav, 2950 Butler

Baur Conrad, 256 Westworth av.

Becker John, 328 21st

Becker William, 284 Sedgewick

Becker William, 284 Sedgewick

Becker John, 328 21st

Becker William, 284 Sedgewick

Becker John, 328 21st

Becker William, 284 Sedgewick

Becker John, 328 21st

Becker William, 284 Sedgewick

Becker John, 328 21st

Becker William, 284 Sedgewick

Becker John, 328 21st

Becker William, 284 Sedgewick

Becker John, 328 21st

Becker William, 284 Sedgewick

Becker John, 328 21st

Becker William, 284 Sedgewick

Becker John, 328 21st

Becker William, 284 Sedgewick

Becker John, 328 21st

Becker William, 284 Sedgewick

Beck Frank Jr. 811 S. Wood

Beck James, 515 W. 17th

Beck John, 330 S. Halsted

Beck John, 330 S. Halsted

Beck John, 330 S. Halsted

Beck John, 330 S. Halsted

Beck John, 330 S. Halsted

Beck John, 330 S. Halsted

Beck John, 330 S. Halsted

Beck John, 330 S. Halsted

Beck John, 330 S. Halsted

Beck John, 330 S. Halsted

Beck John, 330 S. Halsted

Beck John, 330 S. Halsted

Beck John, 330 S. Halsted

Beck John, 330 S. Halsted

Beck John, 330 S. Halsted

Beck John, 330 S. Halsted

Beck John, 330 S. Halsted

Beck John, 330 S. Halsted

Beck John, 330 S. Halsted

Beck John, 330 S. Halsted

Beck John, 330 S. Halsted

Beck John, 330 S. Halsted

Beck John, 330 S. Halsted

Beck John, 330 S. Halsted

Beck John, 330 S. Halsted

Beck John, 330 S. Halsted

Beck John, 330 S. Halsted

Beck John, 330 S. Halsted

Beck John, 330 S. Halsted

Beck John, 330 S. Halsted

Beck John, 330 S. Halsted

Beck John, 330 S. Halsted

Beck John, 330 S. Halsted

Beck John, 330 S. Halsted

Beck John, 330 S. Halsted

Beck John, 330 S. Halsted

Beck John, 330 S. Halsted

Beck John, 330 S. Halsted

Beck John, 330 S. Halsted

Beck John, 330 S. Halsted

Beck John, 330 S. Halsted

Beck John, 330 S. Halsted

Beck John, 330 S. Halsted

Beck John, 330 S. Halsted

Beck John, 330 S. Halsted

Beck John, 330 S. Halsted

Beck John, 330 S. Halsted

Beck John, 330 S. Halsted

Beck John, 330 S. Halsted

Beck John, 330 S. Halsted

Beck John, 330 S. Halsted

Beck John, 330 S. Halsted

Beck John, 330 S. Halsted

Beck John, 330 S. Halsted

Beck John, 330 S. Halsted

Beck John, 330 S. Halsted

Beck John, 330 S. Halsted

Beck John, 330 S. Halsted

Beck John, 330 S. Halsted

Beck John, 330 S. Halsted

Beck John, 330 S. Halsted

Beck John, 330 S. Halsted

Beck John, 330 S. Halsted

Beck John, 330 S. Halsted

Beck John, 330 S. Halsted

Beck John, 330 S. Halsted

Beck John, 330 S. Halsted

Beck John, 330 S. Halsted

Beck John, 330 S. Halsted

Beck John, 330 S. Halsted

Beck John, 330 S. Halsted

Beck John, 330 S. Halsted

Beck John, 330 S. Halsted

Beck John, 330 S. Halsted

Beck John, 330 S. Halsted

Beck John, 330 S. Halsted

Beck John, 330 S. Halsted

Beck John, 330 S. Halsted

Beck John, 330 S. Halsted

Beck John, 330 S. Halsted

Beck John, 330 S. Halsted

Beck John, 330 S. Halsted

Beck John, 330 S. Halsted

Beck John, 330 S. Halsted

Beck John, 330 S. Halsted

Beck John, 330 S. Halsted

Beck John, 330 S. Halsted

Beck John, 330 S. Halsted







METAL

2318

MIDWIVES

\*Metal Ceilings. ILLINOIS ROOFING & SUPPLY CO. 73 to 83 N. Ashland av. tel. Monroe-1315

KNISELY BROS. 99 and 101 Bunker

KNISELY & YELDHAM CO. 275 and 276 S. Canal

LOYD IRON ROOFING & PAINT CO. 99 and 101 W. Monroe

MILLER JAMES A. & BRO. 139 and 131 S. Clinton

PERKINS J. L. & CO. 241 Lake

WHEELER CORRUGATING CO. 185 and 187 Lake, tel. Main-2386

\*Metal Furniture and Fixtures. (For Offices and Vaults.) ART METAL CONSTRUCTION CO. G. W. Denlake, mgr. 615-619 Western Union bldg.

\*Metal Goods. SHEPARD C. SIDNEY & CO. 23 and 25 Randolph

\*Metal Lath. SYKES STEEL LATH CO. G. A. Turnbull, mgr. 837 Monadnock blk. tel. Harrison-917

\*Metal Lathing. NORTH WESTERN EXPORTED METAL CO. 760 Old Colony bldg.

\*Metal Novelties. KEPLINGER GEORGE B. 214 State and 174 S. Clinton

QUADRIGA MFG. CO. (THE) 16 and 18 S. Canal

\*Metal Novelties. (Metal Specialties of every Variety.) CONFECTORS NOVELTY CO. 42-48 W. Jackson bldg.

\*Metal Novelties. (To Order in Brass, German Silver or Aluminum.) SCOVILL MANSF'G CO. 210 Lake

\*Metal Patterns. CHRISTY E. C. ENGRAVING CO. (THE) 179 to 183 Illinois

Metal Polish. Albee L. E. & Co. 6825 Perry av.

B. K. LIQUID POLISH, Ayling Bros. mfrs. 828 Milwaukee av. Amphlett F. J. & Co. 6800 Stony Island av. Buysse J. & Co. 1116 N. Kedzie av. C. Bremer Charles, 56 Florence av.

FAIRCHILD M. H. & BRO. 103 Indiana Hercules Chemical Works, 60, 126 Washington Hoffman George W. 19, 113 Madison Jones A. & Co. 44 Lowell pl. Icolly Michael, 69 Rush Lewis Metal Polish Co. 29 S. Canal Lovell & Ewing, 816, 124 Vanburien Lowden Louis C. 810 W. Erie Matchless Metal Polish Co. 835 Market

NATIONAL POLISH MFG. CO. 101 LaSalle Oelker George W. 237 North av. Pauling Metal Polish Co. 29 S. Canal Reith Emil H. 440 Dearborn Smith O. S. & Co. 4003 Lake av. Solving Co. 90 Madison Stanley George H. 110 W. Vanburien Taylor W. G. & A. E. 24, 162 LaSalle Ulrich P. & Co. 179 Randolph

\*Metal Polish Manufacturers. ("Yankee Cleaner," The Universal Metal Polish) CHICAGO WOOD FINISHING CO. 229 and 231 Clinton av.

\*Metal Polishing and Buffing. SHEPHERD, EPSTEIN & CO. 25 S. Canal

\*Metal Shingles. (Galvanized Tin and Copper.) CORTRIGHT METAL ROOFING CO. 603, 134 Vanburien

\*Metal Show Cards. (Lithographed and Embossed.) TUSCARORA ADVERTISING CO. R. M. Rankin, Western mgr. 211 and 212, 56, 6th av.

\*Metal Signs. (Lithographed and Embossed.) TUSCARORA ADVERTISING CO. R. M. Rankin, Western mgr. 211 and 212, 56, 6th av.

\*Metal Specialties. KOHLER BROS. 4th fl. 84 Market

McMORRAN EDW. E. & CO. 15-21 N. Clinton

SIDWAY MANUFACTURING CO. 240-244 W. Lake

TUERK ALBERT & CO. 21 to 45 W. Randolph

Metal Spinners. Acme Metal Spinning & Mfrg. Co. 47 S. Canal

Acme Metal Spinning & Mfg. Co. ANYTHING IN Brass, Copper, Aluminum and Zinc, Art Metal Work, Stamped Metal Goods. 47 S. CANAL STREET.

ACORN BRASS WORKS, 19-21 S. Jefferson American Metal Co. 87 Huron

BRAUN DAVID J. MNGF. CO. 135-137 W. Washington

LAU RUDOLPH MFG. CO. 28 and 30 N. Desplaines

McMORRAN EDW. E. & CO. 15-21 N. Clinton Metal Specialty Mfrg. Co. 47 W. Lake Pioneer Mfg. Co. 1032 N. Fairfield av. Stout Mfg. Co. 187 S. Canal

GEORGE STUECKLEN, Spinner of Brass, Copper, Zinc and Aluminum. All kinds of Chandeliers made to order. Latest style of Ventilators (Pat.). Bicycle Lamps manufactured. 19 and 21 S. Canal Street.

THE TURNER BRASS WORKS MAKE ANYTHING IN BRASS 122 MINNIE ST. TEL. EX. 96

WEBER BROS. METAL WORKS, 10 N. Desplaines, tel. Monroe-808

\*Metal Spinners. (Anything in brass, copper, aluminum and zinc.) BURDETT-ROWNTREE MNG. CO. 85 W. Jackson bldg.

\*Metal Spinning. CHICAGO METAL SPINNING CO. Spinning of all kinds of Metal and Brass Finishing. Articles for Bar Supplies a Specialty. 28 North Desplaines Street.

\*Metal Stamping. (Specialties and Novelties.) MAXSTADT F. W. MFG. CO. 18 to 30 W. Randolph

\*Metal Windows. (Fire Proof, Wire Glass.) McFARLAND J. C. & CO. 2511 to 2519 State

Metals. Adelson & Nachenberg, 433 S. Canal Altonson Robert Perforated Metal Co. 905, 301 Dearborn Cohen Meyer, 548 S. Canal Commonwealth Zinc Co. 804, 879 Dearborn Cramer & Burs, 1114 Monadnock blk. Deutsch N. & Co. 550 S. Canal Diamond Anti-Friction Metal Co. 47 W. Washington Edson & Co. 6th fl. 775, 6th av. Exported Metal Co. 804, 879 Dearborn Fisher & Gollub, 563 S. Canal Fishler & Gollub, 563 S. Canal For intelligent Metal Co. 16 S. Canal Gould & Gould, 16 S. Canal

GREAT WESTERN SMELTING & REFINING CO. 173-189 W. Kahn Jules E. 140 W. 12th

KRAMER H. & SON, 401 S. Canal Kay & Hubben, 434 W. Lake Magnolia Metal Co. 710, 277 Dearborn Marks H. & Son, 508 S. Halsted McAndrews, 123 N. Rockwell Meyers Louis, 236 S. Canal Miller Metal Co. The Plaza Nookes William H. rear 15 S. Canal

NORTHERN METAL CO. 61 W. Vanburien Northwestern Expanded Metal Co. 790, 84 Vanburien Pasemansky Jacob, 61 W. Vanburien

RAYMOND LEAD CO. 51-59 W. Lake

ROSENBERG METAL REFINING CO. 227 and 229 Maxwell Rudolph Franklin, 50 Sedgwick Scovill Mfg. Co. W. D. Lake Standard Metal Co. 7 Monroe Scout Metal Co. 197 S. Canal Stroud E. H. & Co. 612, 26 LaSalle Swarts Metal Refining Co. 20 N. Desplaines

WEILL M. & CO. Peoria av. cor. Kinzie Weitzman Bros. 202 N. Halsted

\*Metals, Rubber and Paper Stock. DOPPELT J. 79 Market

Mica. Chicago Mica Co. 63 Lake and 309 Dearborn

Mica Manufacturers. (Smoke Shades or Mica Chimneys.) WELTY D. O. MNGR. 705 Masonic Temple

\*Mica-Micaobest. (Miners and Importers.) SILLS-EDDY MICA CO. 506 to 508, 34 Clark

\*Mica-Micaobest. (Importers and Wholesale Dealers.) MUNSSELL EUGENE & CO. 117-119 Lake, tel. Main-4669

Microscopists. FOLSON CHARLES A. 30, 184 Dearborn, tel. Main-1073

LEITZ E. W. WESTERN BRANCH OF, Richard Gibson mgr. 909 W. Congress

TOLMAN HENRY L. 927 and 929 Chicago Opera House bldg.

\*Midwifery Colleges. PLAYFAIR SCHOOL OF MIDWIFERY, 169 Clark

PLENZ'S DR. SCHOOL OF MIDWIFERY, 3127 S. Halsted, tel. South-61

Midwives. Achtomberg Louise Mrs. 4258 Dearborn Ackermann Anna Mrs. 387 Berlin Adams Catherine Mrs. 113 Canal av. Adelsberger Elizabeth Mrs. 284 W. 12th Auerbach Mrs. 587 S. Halsted Aukst Louis, 141 Oak Ambroz A. Mrs. 573 Lehigh Amundson Johanna Mrs. 205 Nebraska av. Anderson Annie Mrs. 261 Milwaukee av. Anderson Christine T. Mrs. 975 N. 51st av. Anderson Julia Mrs. 739 N. Ashland av. Anderson Ellen Mrs. 184 N. Carpenter Anderson Inga Mrs. 216 W. 131st Anderson Olga Mrs. 239 N. Ashland av. Anderson Julia Mrs. 213 W. Erie Andrie F. A. Mrs. 676 S. May Aronow Maria Mrs. 124 Irving Auer Julia Mrs. 2414, 38th Beckaus Carolina Mrs. 84 Ontario av. Becker Catherine Mrs. 527 N. Western av. Beitz Maggie Mrs. 237 Cleveland av. Badziorz Julia Mrs. 1854 N. Dearborn Baker Hilda Mrs. 160 N. Morgan Baker Marie Mrs. 124 Irving Belder Johanna Mrs. 349, 324 Bannach Mary 48 Augusta Baskies Theresa Mrs. 244 Lincoln av. Bathe Sarah Mrs. 6116 S. Morgan Bauers Hulia Mrs. 3644 Bernard Becker Christina Mrs. 206 Lawrence Becker Angelina Mrs. 6190 S. Trumbull av. Becker Christina Mrs. 101 Berav. Becker Rosa Mrs. 5 Lehigh Bednarek Mary Mrs. 198 Harvey

MIDWIVES

2319

MIDWIVES

Playfair School of Midwifery CHICAGO

COURSE—Two terms of five months each. HOURS OF TEACHING—9 A. M. to 12 M. Daily. For all women who desire to learn OBSTETRICAL NURSING. Send for announcement, EFFIE L. LOBELLE, Sec'y. Physicians and Trained Nurses furnished free to all cases of labor among the poor in any part of city. Obstetrical cases admitted to the Hospital upon application to

EFFIE L. LOBELLE, M. D., Supt., Obstetrician to Cook County Hospital and Mary Thompson Hospital for Women and Children. Clinical Professor of Obstetrics of Harvey Medical College. 169 S. CLARK ST., CHICAGO. Long Distance Telephone Central-284.

Harvey Medical College Building.

Long Distance Telephone Central-284.

Balk Louise Mrs. 2529 S. Canal Bannock Mrs. 10327 Avenue N Benn Wilhelm Mrs. 285 Milwaukee av. Bannock Mrs. 285, 78 State av. Baroz Susannah Mrs. 13412 Ontario av. Barger Charlotte Miss, 483 S. Halsted Barzaga Mrs. 13412 Ontario av. Bergheim Katharine Mrs. 900 N. Hoyne av. Bergelet Anna E. Mrs. rear 235 W. Lawrence av. Biedewska Josephine Mrs. 285 W. Webster av. Bing Marie Mrs. 303 North av. Bjork Sophie Mrs. 148 Diversey Bland Mrs. 194 W. 6th Block Katherine Mrs. 3929 Armour av. Bomber Hannah Mrs. 1899, 118th Bue Rose Mrs. 1200 W. 51st Boehm Mary Mrs. 564, 26th Bogart Mrs. 457 N. Central Park av. Bohm Carrie Mrs. 104 Bunker Bohm Barbara Mrs. 428 Armitage av. Bollen Lina Mrs. 800 W. Chicago av. Bonham Emily Mrs. 2777 N. 131st av. Bonnie Sigrid Mrs. 1219 W. Western av. Borciuet Helene Mrs. 845 George Bornvial Bertha Mrs. 328 S. Lincoln Borwick Eleonora B. Mrs. 2715 Commercial av. Botelson Emma Mrs. 119 Grand av. Brand Lina Mrs. 428 Diversey Brant Alma Mrs. 1921 Vincennes rd. Brassa Magdalena, 1131 Michigan av. Brazz Matilda Mrs. 2716 N. 46th ct. Brostsky Mary Mrs. 56 Fisk Briskoke Augusta Mrs. 1070 W. 21st pl. Brockmann Louisa Mrs. 292 N. Avers av. Broksema Anna Mrs. 6202 S. Carpenter Brown Hannah Mrs. 1239 N. Maplewood av. Brownstein Clara Mrs. 526 N. Ashland av. Bruhn Maria Mrs. 682 W. Chicago av. Brunka Heronine Mrs. 4631 S. Paulina Brublit Mary Mrs. 4820 S. Wabasha Buchholz Caroline D. 820 Herndon Budow Martha Mrs. 1011 Commercial av. Buchner Elizabeth Mrs. 471 Commercial av. Burin Emma Mrs. 801 Alton Burin Mary Mrs. 3613 E. more Carson Carrie Mrs. 275, 111th pl. Coszewicz Helena Mrs. 8709 Exchange av. Cande Maria Mrs. 899 Corvella Chavarrit Lena Mrs. 432 Larrabee Chmelikova Rosa Mrs. 638 Laflin Cimtal Barbara Mrs. 47 Teft pl. Chodil Anna, 847 W. 19th Christensen Johanna A. Mrs. 9130 Superior av. Cistekci Agnes 2338 Sior, 13th Cisar Annie Mrs. 651 W. 19th Clair Mary Mrs. 330 North av. Cordell Elizabeth M. Mrs. 871 N. California av. Cornelius Astele Mrs. 523 S. Robley

MRS. ADELE CORNELIUS "LADY PHYSICIAN" Private and comfortable home during Confinement. 523 South Robey Street.

Coruso Rosa Mrs. 310 S. Jefferson Cosentino Mrs. 1210 N. Union Cosechanski Mary Mrs. 9 Emma Dankort Catherine Mrs. 150 Pawler Danz Barbara Mrs. 1000 Dearborn Dasser Fredricka Mrs. 959 Armitage av. Dazskowski Frances Mrs. 73 Fry Davidson Frances Mrs. rear 10th Deckwerth Miss Mrs. 1099 S. California av. Detmann Fredericka Mrs. 60 Ward Dinges Wilma Mrs. 1511 Dearborn Dittmann Fredericka Mrs. 60 Ward Ditzen Bertha Mrs. 1543 N. Washtenaw av. Ditzel Mrs. 35 Irving Dittman Mrs. 1511 Dearborn Dobrick Wilhelm Mrs. 775 Wabtown av. Dolje Marie Mrs. 920 W. 19th Dost Mary Mrs. 124 Wabshaw Dostal Anna Mrs. 361 N. North av. Doucet Susie Miss, 1488 Cleveland av. Dreyer Maria Mrs. 244 Lincoln av. Drath Henriette Mrs. 1588 N. Sevier av. Dreyer Catharina Mrs. 208 Bell Plaine av. Duesing Carl Mrs. 1210 N. Union Dux Gertrude Mrs. 622 S. Ashland av. Dyckow Julia Mrs. 643, 61st pl. Dywoka Anna Mrs. 811 North av. Dyker Palagia Mrs. 90 W. Division

Dziemba Mary Mrs. rear 648 Noble Edolther Anna Mrs. 256 W. 12th Egermann Rosa Mrs. 1759 Christiana av. Eklot Catherine Mrs. 1228 N. Ashland av. Ehlers Augusta Mrs. 765 N. Avers av. Eichenauer Mary Mrs. 10506 Ewing av. Elyot W. E. Mrs. 140 Gerson av. Ebers Ellen Mrs. 3204 S. Sacramento av. Elzners S. Mrs. 1576 N. Humboldt Emling Sarah Mrs. 1929 Dearborn av. Engelblat Josephine K. 119 Sedgwick Engelblat Josephine Mrs. 356 W. Taylor Engelblat Marie Mrs. 225 W. North av. Essner Matilda Mrs. 601 Berteau av. Etkind Amanda Mrs. 271 Seminary av. Ecker Helen Mrs. 12 Willow Evans Anna M. Mrs. 8015 Muskegon av. Fagron Lina Mrs. 112 S. Cassell av. Fargrow Emily Mrs. 711 Girard Farrer Louise Mrs. 10727 Superior av. Fast M. Mrs. 76 Potomac av. Feltner Paulina Mrs. 239 Hastings Felton Annie Mrs. 366 W. 14th Fernstrom Pranda Mrs. 24 O'Brien Felsak Antonia Mrs. 4715 S. Wood Forsberg Signe Mrs. 33 Wendell Foster Mrs. 1850 Wabash av. Fraedrich Prada M. Mrs. 282 Berlin Frank Maria Mrs. 2854 Archer av. Franz Amanda Mrs. 5129 Wentworth av. Frostenson Augusta Mrs. 47 Oylbourn av. Furche Augusta Mrs. 1216 Wellington Furman Antonia Mrs. 448 Jackson Gardner Susanna, 225, 26th Gauda Bertha Mrs. 2608 S. Canal Gaura Anton Mrs. 912, 324 Geis Maggie, 3405 Lincoln av. Gentile Clara Mrs. 134 Fulton av. (P.) Gerlach Josephine A. Mrs. 1467 N. Hoyne av. Gerlach Emma Mrs. 609 W. 13th Ginter Angelina Mrs. 3743 Commercial av. Ginter Josephine Mrs. rear 10th Glatkova Freda Mrs. 820 W. 14th Giver Louise Mrs. 2709 LaSalle Gocker Mary Mrs. 325 S. Paulina Goldenrath Caroline Mrs. 920 Melrose Goller Barbara Mrs. 3004 Archer av. Goetze Sophie Mrs. 1906 N. Albany av. Goltschewsky Rosa Mrs. 1057 N. Robley Golly Antonia Mrs. 313 N. May Graham Sarah E. 3445 S. Halsted Gram Augusta Mrs. 392 N. Franklin Grammer Elizabeth Mrs. 689 N. Halsted Graiz Johanna Mrs. 358 Southport av. Green Anna Mrs. 460 Erie Greenwood Margaret Mrs. 963 Lincoln av. Groh Mary K. Mrs. 738 N. Halsted Gruber Margaret C. Mrs. 361 N. Wells Gruber Mary Mrs. 100 Humboldt Gugenbuhl Antonia Mrs. 262 Larrabee Gustafson Mrs. 100 Dearborn Haberman Mary Mrs. 260 Southport av. Haber Anna Mrs. 2806 Wentworth av. Hahn Hansa Mrs. 4219 Wentworth av. Hale Anna Mrs. 154 Superior Hall Anna Mrs. 150 Superior Hansen Mrs. 1320 N. Union Hanova Anna Mrs. 1154 S. Kedzie av. Hansen Antonia Mrs. 725 W. Division Hansen Caroline Mrs. 100 Dearborn Hansen Christine Mrs. 1488 Milwaukee av. Hansen Louise M. Mrs. 449 W. Ontario av. Hanson Mrs. 1511 Dearborn av. Hanszlikova Magdalena Mrs. 2947 Emerald av. Harris T. Mrs. 529 S. Jefferson Hartmann Fredericka Mrs. 1511 Milwaukee av. Hauschultz F. Mrs. 739, 525 1/2 Dearborn Hawthorn Mrs. 1511 Milwaukee av. Havos Amelia Mrs. 2615, 112th Heider Augusta Mrs. 801 N. Winchester av. Heider Anna Mrs. 643 W. 19th Heide Apollonia Mrs. 172 North av. Heinrich Therese, 4801, 6th av. Heintz Emma G. Mrs. 1218 W. 52c Heintz Catharina Mrs. 1607 W. 47th Hennighsen Mary Mrs. rear 295 Roscoe Hennrich Elizabeth Mrs. 3011 North av. Heppner Emilie Mrs. 540 W. Huron Herrmann Emilie Mrs. 288 Lincoln av. Herber Anna Mrs. 812 N. Grand Herber Anna Mrs. 3720 S. Halsted Hicks Mary Mrs. 643, 61st pl. Hildebrand Mrs. 811 North av. Hiltnerberg Theresa, rear 810 N. Western av.

Hintze Bertha, 180 Willow Hirschfeld Mrs. Mrs. 1712 Milwaukee av. Hlavka Barbara Mrs. 7736 Dobson av. Hoffman Anna Mrs. 5489 Shields av. Hojka Augusta Mrs. 619 Noble Holstein Elizabeth Mrs. 1513, 25th Holmgren Betty Mrs. 2812 W. 12th av. Holz Amelia Mrs. 93 Oylbourn av. Hoppe Victoria Mrs. 414 Sedgwick Horst Maria Mrs. 833 Dearborn av. Horn Annie Mrs. 30 Potomac av. How Irene E. Mrs. 556 W. Jackson boul. Hoyer Mrs. 2827 Muskegon av. Hrudnova Lizzie Mrs. 4719 S. Hermitage av. Huber Maxie, 220 Oylbourn av. Hubner Angelina Mrs. 758 N. Ashland av. Huebner Paulina Mrs. 2624 S. 40th av. Hufschmidt Mrs. 112 S. Cassell av. Hingrovatva Anna Mrs. 165 W. 19th Jacobson Ida Mrs. 1538 Oylbourn av. Jackson Matilda, 126 Grand av. Jaeger Anna Mrs. 246 W. Ohio Janda Rosa Mrs. 644 W. 18th pl. Janina Mary, 3927 Muskegon av. Janssen Josephine Mrs. 1093 S. 19th Janska Catherine Mrs. 1934 W. 47th Jason Augusta Mrs. 5736 Wentworth av. Jazynska W. Mrs. 314 DuBois av. Jesek Adina Mrs. 1001 S. Washtenaw av. Johnson Mrs. 713 Belmont av. Jolter Johanna Mrs. 109 Kendall Johnson Maria Mrs. 713 Belmont av. Johnson Elizabeth Mrs. 900 W. 22d Johnson Augusta A. Miss, 5597 Iowa Johnson Mrs. 1142 N. Halsted Johnson Emma C. Mrs. 1729 N. Clark Johnson Jane Mrs. 217 W. 46th pl. Johnson Johanna Mrs. 19 N. Cassell Johnson Mary Mrs. 2440 W. Ohio Johnson Mary C. Miss, 1105 W. 59th Johnson Mrs. 177 Grand av. Junke Matilda Mrs. 787 Southport av. Jurgensen Anna Mrs. 748 N. Mozart Kalliova Anna Mrs. rear 10th Kamin Maggie Mrs. 321 Augusta Kams Freda Mrs. 1074 N. Bulgrinway av. Kandziora Paul Mrs. 200 S. John Karpas Mary Mrs. 4808 S. Wood Karl Josephine Mrs. 1142 N. Halsted Karpov Johann Mrs. 5026 S. Ashland av. Knatz Fredericka Mrs. 181 Augusta Knapp Mrs. 92 W. 19th Kufes Susannah Mrs. 1416 W. 49th pl. Kellor Susanna Mrs. 347 N. Carpenter Krawski Wladislaw Mrs. 1018 W. Whipple Kriehner Fredericka Mrs. 383 Cornell Klein Johanna Mrs. 308 N. Ashland av. Klengel Theresa Mrs. 601 W. 14th Klenska Josephine, 44 W. 18th pl. Klumpenbuhl Mary Mrs. 1066 W. Superior Klumpenbuhl Antonia Mrs. 1320 N. Union Koch Caroline Mrs. 381 Lincoln av. Koehler Beulah Mrs. 105 Highland av. Koder Matilda Mrs. 2869 Chicago av. Koopke Sophie Mrs. 100 W. 19th Koser Louisa Mrs. 4219 Wentworth av. Kopal Marie Mrs. 972 W. 18th Korcraft Mary Mrs. 692 W. 21st Kosko Antonia Mrs. 1320 N. Union Koskova Josephine Mrs. 1311 W. 16th Koskova Mary Mrs. 583 Buie Island av. Koszicki August, 219 N. Ashland av. Koszicka Teresa Mrs. 781 W. 18th Krul Marie Mrs. 4701 Lincoln Krul Marie Mrs. 279 North av. Kratochvil Mary Mrs. 634 S. Centre av. Krown Gertrude Mrs. 3934 State Krueger Josephine Mrs. 101, 81st pl. Krenz Margaret Mrs. 329 W. 65th Krieger Mrs. 279 North av. Krowolski Mary A. 247, 351 Krueger Martha Mrs. 114 Oylbourn Kuhn Bertha Mrs. 101, 81st pl. Kutzelska Julia Mrs. 183 Crystal Kuhn Anna M. Mrs. 791 Bino Island av. Kuhn Emma G. Mrs. 1218 W. 52c Kulla Frances Mrs. 1799 LaSalle Kumbich Bertha Mrs. 684 S. Halsted Kuntz Elizabeth Mrs. 3011 North av. Landwehr Bertha Mrs. 1348 N. Marshall av. Landstrom Charlotte Mrs. 1023, 7th Lane Mrs. 812 N. Grand Laphin Mary Mrs. 1218 S. 41st ct. Lacroza Anna Mrs. 819 Irving Laska Mrs. 812 North av. Laska Maria Mrs. 326 1/2 Wabshaw av. Laska Maria S. Mrs. 2111 Houston av.







MILK

Milk Depots—continued.

Oramba Louis, 1638 Aldine av.
Orosario John, 283 N. Sangamon
Otto Harry, 175 N. May
Ozma John, rear 895 N. Troy
Pacheco Alonzo, 813 S. Kedzie av.

MILK

Shadcock Charles, 761 Allport
Shirka Joseph, 473 Allport
Shirong David, 430 W. Halsted
Shultz Arthur, 595 S. Hermitage av.

MILLINERS

RACHEL, (E. C. Maynard), 180 Washburn.

Willen Peter, M. 825 W. 21st pl.
Willie George, 564 W. 14th
Williams John, 568 S. Cornelia av.

WANZER SIDNEY & SONS

305, 80th, tel. South-817
Ward Edward, 317 5th av.
Ward John, 2395 15th av.

WALKER-GORDON LABORATORY CO.

159 to 163 E. 20th, tel. South-785

WENDNAGEL & CO.

165 W. Kinzie

WELLER MFG. CO.

119-120 North av.

WELLER MFG. CO.

119-120 North av.

WELLER MFG. CO.

119-120 North av.

WELLER MFG. CO.

119-120 North av.

MILLINERS

Albert Catherine, V. Mrs. 157 Washburn av.
Alexander Ada L. Mrs. 328 31st
Alexander John, 368 S. Cornelia av.

BROWN GEORGE L.

Brown Washington, 1519 Belmont av.
Brown & Connor, 514 Washington
Brown & Connor, 514 Washington

WALKER-GORDON LABORATORY CO.

159 to 163 E. 20th, tel. South-785

WENDNAGEL & CO.

165 W. Kinzie

WELLER MFG. CO.

119-120 North av.

WELLER MFG. CO.

119-120 North av.

WELLER MFG. CO.

119-120 North av.



MILLINERS

MILLINERY

MILLINERY

MINING

Milliners and Millinery Goods—cont'd.

Frederman & Rich, 113 Wabash av.
Friedrich, 815 Wabash av.
Gifford Helen M. Mrs. 178 Wabash av.

GRIFITHS.

180 Michigan bldg
Griffiths Kathryn J. Miss. 3954 Cottage Grove av
Griffin Nora Miss. 3419 1/2 Wabash av.

HAUK J. & E.

1033 Lincoln av
Haynes Julia A. Miss. 3414 State
Hazen Florence V. Mrs. 439 W. 83d

Levy Harry, 8627 S. Halsted
Lewis Nellie Mrs. 828 W. 63d
Lindsay Eliza Mrs. 322 W. Madison

MAISON NOUVELLE

310 Wabash av. Andlforth blk.
Maddell Emma S. Mrs. 310, 35th
Mable Mamie A. Miss. 17 Jackson pl.

Schwab Ella Mrs. 1802 N. Ashland av.
Schwiden Mary Mrs. 713 N. North av.
Scholey M. Mrs. 1926, 76th

SEES.

919 and 921 N. Clark
Shaw Mattie Miss. 13303 Ontario av.
Sheldon Rheta C. Mrs. 3628 Wabash av.

TENNIS O. B. & CO.

152 and 154 Wabash av.
Vanwolff G. M. & Co. 140 Wabash av.
\*Millinery Goods. (Wholesale.)

KEITH EDSON & CO. HINCKLEY O. W.

White Rock Waukesha Water, 570 Loomis
and 34 Washington, tel. Can. 212
Johnson Robert Co. 1617 Wabash av.

HOLLIS H. L.

DR. F. WILLIAM IHNE,
Mining Engineer, Consulting and Examining.
Geologist, Mineralogist and
Technical Chemist.

MAISON NOUVELLE

310 Wabash av. Andlforth blk.

MILLINERY

152 and 154 Lake

MINING

1104 Rookery Building, Chicago.



CATALOGUES FREE  
**UNION MODEL WORKS**  
H. L. BROWN, PROP.  
191-193 CLARK ST., CHICAGO.

**Special Machinery**  
AND  
**Working Models**  
DESIGNED AND BUILT  
Wood and Metal  
Patterns.  
Also GEAR CUTTING A Specialty

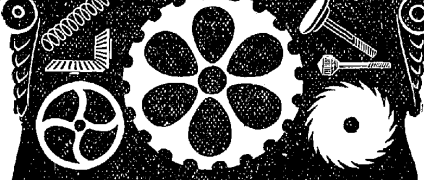

**Experimental Models**  
For Inventors.  
**Bicycle Models.**  
Model Makers'  
and  
**Bicycle Supplies**  
At Wholesale Prices.

**INVENTORS MODELS**

**OTTO RABE**  
Practical Pattern  
—AND—  
Model Maker.....

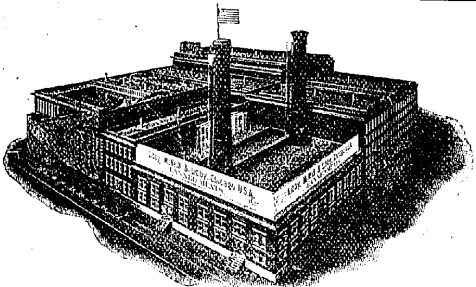

Model of the LIBBY, MCNEILL & LIBBY Plant, built in miniature (8 feet square) for Paris Worlds' Fair, exhibit room, by

10 to 20 N. Desplaines.

Telephone Monroe-441.

- Mining and Mining Companies—cont'd.**
- Fulton Charles J. 401 77 Jackson bou.
  - Pink Charles A. 802, 815 Dearborn
  - Galena Mines Co. 1712, 277 Dearborn
  - Chicago Short Lbs Co. 183, 234 LaSalle
  - Great Western Mining Co. 416, 215 LaSalle
  - Green Malcolm, 608, 160 Washington
  - Gross Claudius, 117, 109 Jackson bou.
  - Gurney Mining & Milling Co. 737 Monadnock blk.
  - Hepburn Gold Mining Co. 806, 270 Dearborn
  - Homestake Mining & Tunnel Co. 201, 165 Washington
  - Howell Charles M. 523, 215 LaSalle
  - Imperial Copper Mining Co. 514, 205 LaSalle
  - International Mining, Transportation, Trading & Development Co. 492, 155 Dearborn
  - Johnson W. M. & Co. 422, 225 Dearborn
  - Jones & O'Brien, 602, 115 Monroe
  - Kal-No-Me Mining Co. 96 LaSalle
  - Kelly's Creek Mining Co. 625, 204 Dearborn
  - Kimball William H. 1026, 171 LaSalle
  - King A. W. 902, 270 Dearborn
  - Koussoul Valley Mining & Milling Co. 19, 122 LaSalle
  - Kurtz-Chaterton Copper Mining Co. (The), 306, 275 Dearborn
  - Leopold Alfred L. 402, 108 Dearborn
  - Leopold Nathan F. 402, 108 Dearborn
  - Ley Bros. 822, 125 Dearborn
  - Louis Gold Mining Co. 160, 171 LaSalle
  - Luce Edward F. 523, 215 LaSalle
  - Lynch His Mining Co. 1547, 204 Dearborn
  - Madison Lead & Zinc Mining Co. 102, 140 Dearborn
  - Marcus Mining & Milling Co. 404, 59 Dearborn
  - Mineral Development Co. 708, 277 Dearborn
  - Mineral Point Mining Co. 1104, 204 Dearborn
  - Montana Mining, Loan & Investment Co. 225, 225 Dearborn
  - Monroe-Croft Mining & Smelting Co. 102, 140 Dearborn
  - Mt. Marshall Copper Mining & Smelting Co. 900, 57 Washington
  - Nakomis Zinc Mining Co. 622, 185 Dearborn
  - Neves George A. 574, 145 LaSalle
  - Nicaragua Mining & Milling Co. 30, 64 Adams
  - North American Iron Co. 1138, 204 Dearborn
  - North American Ore and Metal Co. 1819, 138 Washington
  - Northwestern Development Co. 1801, 50 Clark
  - Osley Mining Co. 208, 125 LaSalle
  - O. I. C. Mining Co. 146 Monroe
  - Osborn Mining Co. 173 Mather
  - Old Channel Mining Co. 322, 108 LaSalle
  - Olive Creek Mining Co. 214, 198 Washington
  - Pacific Dredging Co. 215 LaSalle
  - Phoenix Iron Lead & Zinc Mining Co. 71, 84 Adams
  - Poeshonias Co. 914, 159 LaSalle
  - Putnam Charles M. 847 Greenleaf av.
  - Raney John S. 806, 116 Dearborn
  - Raven Mining Co. 200 Kinzie
  - Read Elias P. 44, 125 Washington
  - Reiling Herman J. 529, 108 LaSalle
  - Remolino Mining Co. 905, 169 Jackson bou.
  - Rockwell Copper Mining Co. (The) 900, 57 Washington
  - Saginaw Mining Co. 1547, 204 Dearborn
  - Senior Mine Co. 111 City hall
  - Seven States Prospecting & Mining Co. 1030 Masonic Temple
  - Slater Mining Co. 606, 184 Dearborn
  - Steere Eugene, 641, 204 Dearborn
  - Superior Zinc & Lead Co. 1407, 100 Washington
  - Thomas L. D. 616, 127 Dearborn
  - Troy Mining Co. 460, 125 LaSalle
  - Urbain Artin Gold Mining Co. 722, 185 Dearborn
  - United and Joseph, 87, 140 Dearborn
  - United States Mining & Smelting Co. 619, 237, 5th av.
  - Yulem Copper Mining & Smelting Co. 409, 48 Vanburen
  - Ware Thornton, 222 Monadnock blk.
  - Wardley Bros. 340, 184 Dearborn
  - William Wilham W. 1025, 171 LaSalle
  - Welster Ella Miss 610, 100 Washington
  - Wellington Gold Mining Co. 26, 54 Washington
  - West James J. 1224, 204 Dearborn
  - Whelan Consolidated Copper Mining Co. (The) 465 Monadnock blk.
  - White River Silver & Gold Mining Co. 28 N. Desplaines
  - Wicks Mining Co. 809, 131 LaSalle
  - Wiley Benjamin B. 11, 154 Lake
  - Williamson Minor H. 1103, 131 LaSalle
  - Williamson Star Mining Co. 404, 157 Dearborn
  - Wollenbar William H. 410, 167 Dearborn
- Mirrors.**  
(Manufacturers.)  
**ANDERSON B. L. & CO.**  
221 N. Superior  
Clark & Vanu Street, 48, 84 Adams  
Chicago Mirror & Art Glass Co. 54 N. Clinton  
French Mirror & Glass Beveling Co. 244 W. Lake

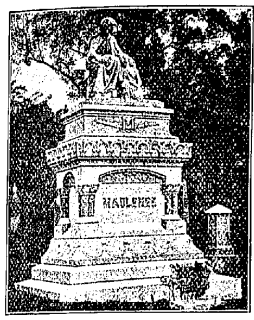

ESTABLISHED 1866 TELEPHONE LAKE VIEW-31

**GALL & Co.**  
MANUFACTURERS AND DEALERS IN ALL KINDS OF  
**Granite, Monuments, Mausoleums, Statuary, Etc.**

The only plant equipped with the latest improved Pneumatic Tools and Polishing Machinery in Chicago.

OFFICE AND WORKS  
**GRACELAND AVE. and N. CLARK ST.**  
Near Graceland Cemetery Entrance

**MODEL WORKS**  
LIGHT MFG. OF EVERY KIND,  
GEAR CUTTING, SPECIALTY,  
WOOD & METAL PATTERN WORK,  
SUPPLIES FOR MODELS  
NATIONAL MODEL WORKS  
85 & 87 FIFTH AV. CHICAGO, ILL.

**OTTO RABE,**  
Practical Pattern and Model Maker,  
10 N. Desplaines St.  
Estimates Furnished. Tel. Monroe-441.

**SEYL J. C.**  
81 Institute pl.

**WM. C. L. ZIEHN,**  
Successor to John B. Gavin,  
**Patterns and Models,**  
87, 89 & 91 W. LAKE STREET.

**KANDLER EDMUND & CO.**  
111 Madison

**CLOW GEO. E. & CO.**  
72 W. Washington

**RYAN J. J. & CO.**  
68 to 74 W. Monroe

**HUNTER & DAVIDSON,**  
23-30 N. Desplaines

**GREAT NORTHERN**  
MOULDING CO. THE, cor. S. Saugamon  
and W. 14th pl. tel. Canal-424

**CHICAGO PICTURE**  
FRAME WORKS, 241-247 S. Jefferson,  
factory 2 to 50 Law N. May

**EMPIRE MOULDING**  
WORKS, Carroll av. and Union Park ct.  
tel. Monroe-629

**FOSTER-MUNGER**  
CO. (THE) W. 20th ne. cor. S. Saugamon  
**FREIBERG A. H. & CO.**  
31 to 41 E. Indiana

**HARTY BROS. & HARTY,** 442 to 458 W. 21st, tel. Canal-354

**MORGAN CO. THE,**  
S. Union se. cor. W. 23d, tel. Canal-50

**WRIGHT & GRAYCROFT,**  
518 to 526 W. 21st

**McKAY ANGUS & CO.**  
702 W. Madison, tel. West-441

**PRENDERGAST JOHN,**  
125 and 127 N. Peoria and 21 N. Green

**McKAY ANGUS & CO.**  
702 W. Madison, tel. West-441

**PRENDERGAST JOHN,**  
125 and 127 N. Peoria and 21 N. Green

**CHICAGO PICTURE**  
FRAME WORKS, 241-247 S. Jefferson,  
factory 2 to 50 Law N. May

**EMPIRE MOULDING**  
WORKS, Carroll av. and Union Park ct.  
tel. Monroe-629

**EMPIRE MOULDING**  
WORKS, Carroll av. and Union Park ct.  
tel. Monroe-629

**EMPIRE MOULDING**  
WORKS, Carroll av. and Union Park ct.  
tel. Monroe-629

**FRITTS D. H. & CO.**  
111 and 113 N. Wood

**SCHROTH & AHRENS**  
635 to 639 S. Halsted

**STUBB A.**  
2 and 4 Nebraska av.

**RAUBOLD & LAMBIN,**  
19 and 21 N. Ann

**CLARK E. B. & CO.**  
156 to 170 Mather

**HARSHA L. R. MFG. CO.**  
Carroll av. nw. cor. Robey, tel. West-234

**KIERN A. F. CO. (THE),**  
15 and 17 E. Lake

**CHRISTY F. C. ENGRAVING CO. (THE),**  
179 to 183 Illinois

**OWEN E. H. & CO.**  
32 S. Jefferson

**FLOCKEN F.**  
302, 207 S. Canal

**AMERICAN MONUMENTAL WORKS,**  
2351-2357 N. Clark

**ANDERSON J. H.**  
GRANITE CO. 29, 94 LaSalle and 1990 E  
Havenwood Park

**MILFORD N. H.**  
GRANITE CO. (THE), room 720, 56, 5th av.

*Beware of  
Directory  
Thieves  
and  
Borrowers*

ESTABLISHED 1863.

# J. H. ANDERSON GRANITE CO.

Manufacturers and Dealers in all kinds of

## Granite Monuments, Mausoleums, Statuary, and Building Stone

Office:  
Suite 29, 94 La Salle Street,  
Chicago

Works and Show Rooms: 1900 E. Ravenswood Park  
Opp. Rosehill Cemetery

TELEPHONE MAIN-3165.

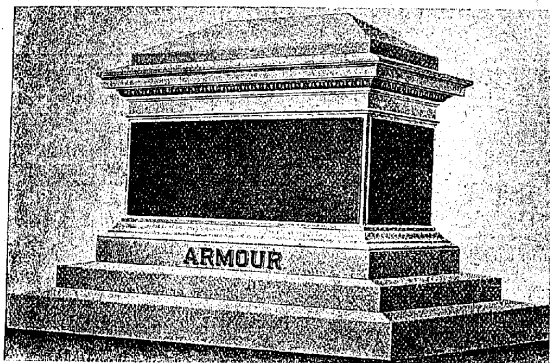

A few of our references:

Judge James Bradwell	C. R. Corbin
Judge O. H. Horton	Wm. Curran
Horace Goodrich	J. M. Vansodet
Rev. Dr. H. W. Thomas	A. De Lee
John W. Sweet	C. L. Recker
Leon Mandel	Jyman J. Gago
B. Kuppenheimer	F. D. Armour
James Grassy	James Porter
Wm. Glancy	R. S. Critchell
J. F. Ward	E. B. Quinlan
C. S. Quinlan	Frank Nowak
R. J. Street	Dr. James N. Banks
A. L. Brown	R. L. Talham
George P. Blair	John L. Havercamp
George Lull	Mrs. R. Robert Genry
John Miller	F. H. Luce
Charles Strotz	A. Booth
J. Neely	A. C. Bentley
A. R. Sabin	Mrs. Manheimer
Fred S. James	J. Ryan
Gen. M. L. Simpson	Geo. B. Carpenter

Estate of  
S. F. Leopold  
J. D. Marshall  
C. M. Hotchkin  
Bishop Wm. H. Harris  
Lewis Wahl  
B. F. Weeks

John Sellitt  
James Marks  
Henry Warren  
Ex-Mayor John C. Hayes  
Gilbert Hubbard

## Dorrell McGowan

Successor to H. C. HOFFMAN &amp; CO.

96 Hartford Bldg., 140 DEARBORN ST.  
Telephone Central-1765

### Granite and Monuments Bronze and Statuary

WE REFER TO THE FOLLOWING PATRONS:

Est. Gov. Wm. Bross	Henry Gerstley
H. H. Kohlsaat	Joseph Austrian
Est. John B. Finch (I.O.G.T.)	Levi Mayer
Est. Jacob A. Rothschild	Mrs. D. Nast
Est. J. B. Chambers	Mrs. Joseph Frank
Est. Harry Fox	Mrs. M. Manheimer
Est. John Featherstone	Mrs. Mary Kotzenberg
Wm. Blanchard	Samuel Loebstein
Est. Chas. J. Hall	Henry N. Hart
Webster Cumnock	Mrs. F. Hess
Est. David W. Irwin	Dr. T. W. Goodspeed
Est. Chas. L. Way	Norman Rexford-Gilson
Richard C. Lake	N. T. Curth
Est. David B. Dewey	Mrs. Mary Forbes
Volney W. Foster	George F. Swift
H. H. C. Miller	Est. Hon. Washington Hering
John M. Williams	C. B. and S. S. Kimball
Henry C. Rev	Dr. John Gerrin
Est. Stephen H. Harrington	Est. Father Noonan
Est. Micajah Noyes	Est. Sheldon A. Clark
Dr. E. W. Wood	Thomas Mackin
Horace Kipp	John Booth
Est. J. Young Scammon	Mark Foote
Est. Gen. Robert W. Smith	Addison Ballard
Edward T. Cushing	Est. John T. Lester
Frank K. Dunn	Henry L. Turner
A. B. McCourtie	Est. Enos Ayers
Richard Nash (Wood Bros.)	Est. Henry K. Symonds
Louis Vierling	Est. Jas. L. Collins
O. W. Richardson	Est. Henry C. Harigie
C. B. Bouton	Est. George Sunderland
Hon. Joseph Medill (Pedestal and Bronze Statue, Benj. Franklin)	
F. J. Dewes (Granite Pedestal and Bronze Statue, Von Humboldt)	



Erected in Calvary Cemetery, Chicago, for estate of Owen Murray.

## MEMORIALS

FOR THE DEAD.

THE beautiful custom of erecting memorials for the dead is not one that dates back to yesterday, last year, or the last century. How important, then, that the memorials erected to our dead today should be of a character not only to withstand the ravages of ages of time; but to show a correct interpretation of the memorial art of our time.

### DON'T PAY AGENTS' COMMISSIONS.

but come direct to headquarters, where you will find the largest stock of finished granite and marble in America, and can see just how your monument will appear when erected in the cemetery. With an experience extending back thirty years, we feel justified in stating that in case of doubt on your part we can help you to a selection of something suitable and appropriate. Should it be inconvenient for you to call at our salesroom, if you will drop us a postal card, a representative of the firm will call upon you with a full line of designs.

We keep in stock the genuine

### GERMAN METAL WREATHS.

They are perfect wreaths of natural flowers. Can be placed on a grave and will not be affected by the weather. Work erected in any cemetery or in any part of the United States. No extra charge for delivering work to any of the city cemeteries loads go every day.

### AS TO PRICES.

All our work comes direct from the quarries or manufacturers, and there is no middleman's profit or agent's expenses to be added to the cost of your stone.

If unable to call through the week, telephone us—Monroe-1110—or drop us a postal card, and we will meet you on Sunday at any time.

The Colonel Thompson monument in Oakwood cemetery, 57 feet high, the second largest monument in Chicago, and the Munson monument, 35 feet high, in Rose Hill, a out of which we show herewith, were erected by us and we can point with pride to many other pieces of work in every cemetery in the city which have gone out from our stock.

AN INSPECTION IS INVITED.

The Granite and Marble Dealers' Exchange,  
202-206 WASHINGTON BOULEVARD.

CORNER GREEN STREET.

## GEO. H. MITCHELL,

ESTABLISHED 1874.

TEL. HARRISON-1772.

24 ADAMS ST.  
ROOM 20

CHICAGO

MEMORIAL TABLETS,  
PORTRAIT MEDALLIONS  
AND BUSTS  
EXECUTED IN THE BEST STANDARD  
U. S. BRONZE

LOCAL REFERENCES:

MILTON H. WILSON,  
CHAS. F. GRAY,  
DR. N. S. DAVIS,  
DR. D. M. PEARSON,  
CHAS. S. CRANE EST.  
MARTIN RYERSON,  
ALLISON V. ARMOUR,  
OWEN F. ALDIS,  
EDW. F. GETCHELL,  
ERNEST HAMILI,  
BENJ. F. FELIX,  
PHILO. A. OTIS,  
R. W. C. & F. N. HOSMER,  
PAUL O. STENLAND,  
C. F. KIMBALL,  
JAMES W. ELLSWORTH,  
WM. BOND,  
SAM. E. GROSS,  
D. H. BURNHAM,  
JUDGE LAMBERT TREE,  
LORADO TAYLOR,  
S. S. SANBORN,  
LOUIS H. SULLIVAN,  
ENOS M. BARTON,  
WM. F. NELSON,  
SHEPLEY, RUTAN & COOLIDGE,  
JUDGE HARVEY B. HURD,  
Geo. A. FULLER CO.,  
DR. FRANK BILLINGS,  
C. K. G. BILLINGS,  
HENRY IVEB COBB,  
FRANK R. CHANDLER,  
H. D. GABLE EST.,  
Geo. HUBBARD HOLT,  
Geo. T. SMITH.

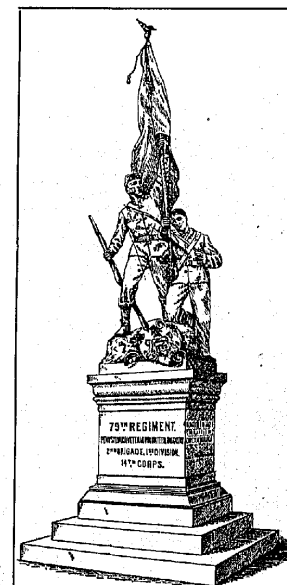

Erected at Chattanooga, Tenn., by Geo. H. Mitchell.

BUILDER OF  
HIGH-GRADE  
MONUMENTS  
AND  
MAUSOLEUMS

IN

QUINCY  
DARK, MEDIUM AND LIGHT  
BARRE

DARK, MEDIUM AND LIGHT  
WESTERLY  
PINK, BLUE, WHITE AND RED  
CONCORD  
BLUE AND DARK

## GRANITES

Will FURNISH ESTIMATES AND DE-  
SIGN SUBJECT TO APPROVAL  
WITHOUT CHARGE.

# CHAS. G. BLAKE & Co.

720 Woman's Temple, 184 La Salle St.

BRANCH OFFICE: CORNER MONROE,  
67TH ST. AND ELLIS AVENUE  
OPPOSITE OAKWOOD CEMETERY

TELEPHONE MAIN-115.

## Granite Monuments

MAUSOLEUMS—HEADSTONES—STATUARY—ETC.

SPECIAL EXPERIENCE  
IN THE CONSTRUCTION OF

**FAMILY VAULTS  
OR MAUSOLEUMS**

WE DO ONLY THE BEST QUALITY OF WORK;  
BUT WE DO IT AT REASONABLE PRICES

DESIGNS AND ESTIMATES  
FURNISHED FREE ON APPLICATION

LARGEST SUPPLY OF HEAD-  
STONES AND SMALL MONU-  
MENTS IN THE CITY . . . .



AMONG OUR REFERENCES ARE:

MAYOR CARTER H. HARRISON,  
JUDGE HOLDOM, JUDGE SHEPARD,  
JUDGE GRINNELL Monument.  
WARREN F. LELAND Monument.  
FRANCIS T. WHEELER Monument.  
JUDGE SIDNEY SMITH Mausoleum.  
NELSON MORRIS Mausoleum.  
M. BRAND Mausoleum.  
DR. D. A. K. STEELE Mausoleum.  
CHAS. KERN Mausoleum.  
HARRY J. POWERS Mausoleum.  
WM. H. KROGH ESTATE Mausoleum.  
A. M. BARNHART Mausoleum.  
FRANCES E. WILLARD Monument.  
COLUMBUS R. CUMMINGS Monument.  
EDSON KEITH Monument.  
COL. JOHN MASON LOOMIS.  
CHAS. C. ADST. JOHN F. SHAYNE.  
HENRY HEMMELGARN.  
W. E. FRENCH.  
MRS. EDWIN PARDRIGE.  
S. D. MAY. GEO. S. BULLOCK.  
JOSEPH FIRMENICH.  
COL. J. W. CONLEY.  
MRS. WALTER S. DRAY.  
E. E. BAYLEY.  
ARNOLD HENN. W. L. DE WOLF.  
JOHN A. DEVORE. JOHN M. SELLERS

ESTABLISHED 1872

AT ROSEHILL

## R. HANSEN & CO.

Manufacturers of and Dealers in all kinds of

## Granite Monuments

MAUSOLEUMS, STATUARY, AND ALL KINDS OF  
CEMETERY WORK.

MONTELLO GRANITE A SPECIALTY. Designs and Estimates on Application.

Office and Works, 1922 E. Ravenswood Park.

N. E. Cor. of Rosehill Cemetery Entrance. Opposite C. & N. W. Depot.  
TELEPHONE LAKE VIEW-195.



Monuments—continued.

Mitchell George H. 20, 34 Adams  
Nushlitzky & Grubler, 6945 Greenwood av.  
Nichols & Co. 202 Washington bldg.

**NICHOLS & CO.**  
Largest stock in America.  
Lowest Prices.  
MONUMENTS  
No Agents Commission  
202 WASH BLDG—CHICAGO ILL.

**JOSEPH PAJEAU & SON**  
Granite Monuments and Mausoleums  
195 LA SALLE STREET, CHICAGO  
Established 26 years. Tel. Central-2801.

Undermaster Leonard, 911 Southport av.  
Scholz, Groedel & Co. 505, 131 LaSalle

**SHERMAN & FLAVIN**

2505 to 2519 State, tel. South-697  
Smith Robert C. 6660 Greenwood av.  
**SPECHT ADAM,**  
556, 28th

\*Monuments.

(Wholesale.)  
**JONES BROS.**  
405 Tacoma bldg.

Mops.

(Manufacturers.)  
Phillips J. H. & Co. 130 Clark

\*Mortgage Bankers.

**ASSETS REALIZATION CO.**  
Successors to Cobo & McKinnon, 1001 to  
1005 Ashland blk.

**CHANDLER MORT-  
GAGE CO.** not incorporated, 110 Dear-  
born, tel. Central-1089

**GREENEBAUM SONS**  
83 and 85 Dearborn, tel. Central-557

**HART & FRANK,**  
138 and 180 Washington

**HOLINGER A. & CO.**  
195 Washington

**JENNINGS J. ELLIOTT & CO.**

1107, 100 Washington, tel. Central-2455

**Knight,  
Donnelley  
and  
Company.** Bankers  
and  
Brokers.  
Bonds,  
Stocks,  
Investment  
Securities.

Telephone Main-519.

**KOZMINSKI & YONDORF,**  
73 Dearborn  
**LOEB SIDNEY & CO.**  
125 LaSalle, tel. Main-8739

**PARKER J. GRAF-  
TON & CO.** 701 and 702, 100 Washington  
**SHANKLIN & KING,**  
107 Dearborn

**SMITH DUNLAP & CO.**  
Dearborn nw. cor. Monroe, 1st Nat. Bank

**SNYDACKER & CO.**  
153 Washington

**STRAUS S. W. & CO.**  
114 LaSalle

**VAN VLISSINGEN HENRY,**  
88 LaSalle

\*Mortgage Brokers.  
**HAASE E. R. & CO.**  
157 Washington

\*Mosaic Decorations.  
**DAVIS MOSAIC CO.**  
202 Michigan av. tel. Harrison-652

**HENRY FRANK,**  
1823 Wabash av. tel. South-725

**MARINELLI MO-  
SAIC CO.** 218 S. Clinton

\*Mosaic Floors.  
(Marble and English Ceramic.)  
**CHICAGO MOSAIC WORKS**  
253 and 255 S. Canal

\*Mosaic Marble Flooring.  
(Every Description.)  
**CARETTI JOHN & CO.**  
284 Michigan st.

\*Mosaios.  
(English Ceramic.)  
**HAWES & DODD,**  
90 to 92, 24 Adams

\*Mosaios.  
(Gold, Silver, Opal, Etc.)  
**CARTER W. T. & CO.**  
705, 308-305 Dearborn

\*Mosaios and Tiles.  
**CARTER W. T. & CO.**  
705, 308-305 Dearborn

\*Motor Vehicle Builders.  
**PRESS' JACOB SONS,**  
82 and 84 N. Halsted

\*Motor Vehicles.  
**CHICAGO MOTOR  
VEHICLE CO. LTD.** 341, 343 and 345  
Wabash av.

**McMULLIN MOTIVE  
POWER AND CONSTRUCTION CO.**  
(THE) 404-405 Royal Insurance bldg. tel.  
Main 2022

**TRIUMPH MOTOR VEHI-  
CLE CO.** electric, gasoline and steam auto-  
mobiles, 1214 Monmouth blk.

\*Moulding Sand.  
**GARDEN CITY SAND  
CO.** (THE), 1203, 188 Madison, teils. Main-  
519, 487 and 3849

**PRESTON D. H. & CO.**  
4 W. Harrison

\*Moving Picture Machines.  
**KLEINE OPTICAL**  
CO. 311, 125 State

\*Moving Picture Machines.  
(Manufacturers.)  
**SELIG WILLIAM N.**  
43 Peck pl.

\*Mowers and Reapers.  
(See also Reapers and Mowers.)  
**CHAMPION HAR-  
VESTING MACHINES,** The Warder,  
Bushnell & Gleasoner Co. W. Adams nw. cor.  
Jefferson

**DEERING HAR-  
VESTER COMPANY,** 16 Fullerton av.

**McCORMICK HAR-  
VESTING MACHINE CO.** office Mich-  
igan av. and Monroe, works Blue Island av.  
cor. S. Western av.

**OSBORNE D. M. & CO.**  
800 S. Morgan

**THE WARDER,**  
BUSHNELL & GLESSNER CO. W.  
Adams nw. cor. Jefferson

\*Mucilage and Inks.  
**SANFORD INK CO.**  
218, 221, 223 and 225 Fulton

**THOMAS L. H. CO.**  
227 E. 5th

\*Municipal Bonds.  
**DEVITT, TREMBLE  
& CO.** 219 First National Bank bldg. tel.  
Central-1769

**FAIRSON, LEACH & CO.**  
100 Dearborn, tel. Central-86

**FROST A. C. & CO.**  
108 LaSalle

**FULTON F. R. & CO.**  
171 LaSalle, tel. Central-1039

**HARRIS N. W. & CO.**  
Marquette bldg. tel. Central-94

**KEAN S. A.**  
132 LaSalle

**KIDDER CHARLES S. & CO.**  
805, 184 LaSalle

**KLEYBOLTE, R. U-  
DOYF & CO.** 715 New York Life bldg.  
tel. Main-833

**MASON, LEWIS & CO.**  
2d fl. Monmouth blk. tel. Harrison-2026

**NUVENEN JOHN & CO.**  
First Nat'l bank bldg. tel. Central-1892

**POTTER T. B.**  
172 Washington

**THOMPSON WM. C. CO.**  
412 First Nat'l bank bldg. tel. Central-598

**TROWBRIDGE &  
NIVER CO.** 201 and 203 First Nat'l bank  
bldg. tel. Central-1203

Museums.  
Fallon James, 299 Clark  
McDonald W. H. 2, 318 State  
White John, 314 State  
Wonderland Co. 150 Clark

**WORLD'S MUSEE OF ANATOMY**  
FOR MEN ONLY  
ADMISSION FREE  
318 STATE STREET

Mushrooms.  
Chicago Mushroom Co. W. Bryn Mawr av. sw.  
cor. Lincoln av.

\*Music.  
(Italian String Band.)  
**NOCETO GREGORIO,**  
140 N. Peoria

\*Music Arrangers.  
**AUTHORS' PUBLISHING  
CO.** (THE), 850, 324 Dearborn

\*Music Dealers.  
**AUTHORS' PUBLISHING  
CO.** (THE), 850, 324 Dearborn

\*Music Engravers and Printers.  
**MEREDITH C.**  
305 Dearborn

\*Music Printers.  
**BIGELOW H. S.**  
176 Monroe, 4th fl.

\*Music Printers.  
(Lithographers and Engravers in all Processes.)  
**STEEGE EDWARD A. CO.**  
65 Plymouth ct.

\*Music Published and Arranged for  
the Concertina.  
**GEORGI OTTO E.**  
4663 Gross av.

\*Music Publishers.  
**BIGLOW & MAIN CO.**  
(THE), Lakeside bldg. Clark and Adams

**BOWEN & COMPANY,**  
Eugene K. Bowen, mgrs. 158 and 160 Clark

**CHANDLER F. S. CO. THE,**  
(INC.), 110 Hudson av.

**CHURCH JOHN COMPANY,**  
(THE), 200 to 206 Wabash av.

Telephone Harrison-1655



Wabash Av. and Adams St.  
**NATIONAL MUSIC CO.**  
266 Wabash av.

**NELSON N.**  
4, 184 Dearborn

**ROSSITER WILL,**  
56, 5th av.

**THOMPSON MUSIC CO.**  
(THE) 207-209 Wabash av.

**WINDSOR MUSIC CO.**  
260 and 268 Wabash av.

\*Music Publishers and Dealers.  
**BEIRLY ALFRED,**  
Woman's Temple

\*Music Publishers and Printers.  
(Popular Sheet Music.)  
**WHITESON I.**  
304-306 Dearborn

Music Schools.  
**A. AMERICAN CONSERVA-  
TORY OF MUSIC,** John J. Hultstaedt,  
director, 69, 243 Wabash av.

**American Method of Tone Production**  
A science of singing that develops the voice  
into tones the same as employed by Patti,  
De Reszky, and other great artists. Copyright,  
MARY M. SHEDD, 905 STEINWAY HALL

Arey Conservatory (The) 813, 17 Vanburen  
Isatiana Academy of Music, 501, 40 Randolph

**BLACKMAN MUSIC STU-  
DIO,** Geo. A. Blackman, piano and har-  
mony, Lewis R. Blackman, violin, 1114  
Steinway Hall, 17 Vanburen

**Capone's Academy of Musical Art**  
Our Academy furnishes Expert Instructors both  
for Vocal and Instrumental tuition.

Office, 305-307 Ogden Ave. Tel. West-134

**CENTURY SCHOOL OF  
MUSIC AND ORATORY,** Chester N.  
Hanson, director, 310, 25 Vanburen

**CHICAGO CONSER-  
VATORY,** Frederic Grant Gleason, di-  
rector, 910 E. Auditorium bldg.

Chicago Correspondence School of Music, 431,  
108 LaSalle

**CHICAGO MUSICAL  
COLLEGE,** Dr. F. Ziegfeld, pres; Carl  
Ziegfeld sec. and treas; Wm. K. Ziegfeld,  
mgrs; College bldg. 202 Michigan bouli. tel.  
Harrison-895

**CHICAGO MUSICAL SEM-  
INARY,** Marie Groer Macdonald, director,  
801 Steinway Hall

Chicago National College of Music, 410, 26 Van-  
buren

Chicago Opera School, 604, 17 Vanburen

Chicago School of Vocal Art, 330, 25 Vanburen

**FIDLER HERMAN,**  
280 W. 12th

Keise Hugh A. Jr. 610, 40 Randolph  
Metropolitan Conservatory, 512, 208 Michigan  
av.  
**MOZART SCHOOL OF MU-  
SIC AND ELOCUTION,** William Gold-  
man, director, 1508 Dunning

MUSIC

MUSIC Schools—continued. OSSWALD PROF. AND MRS. C. J. ...

ARTHUR POHL PROF. OF MUSIC High School for Advanced Pupils. ...

SHERWOOD MUSIC SCHOOL, Wm. H. Sherwood and Walton Perkins, directors, 7th St. Fine Arts bldg. ...

SOUTH SIDE COLLEGE OF MUSIC, A. B. C. Carlsberg, ...

VIRGIL PIANO SCHOOL, The, 1304-7 Auditorium Tower

\*Music Schools. (Zither, Violin, Mandolin and Guitar.)

OEHLER WILLIAM, 1226 and 1227 Milwaukee av.

\*Music String Manufacturer. (Guit.)

TURNER P. F. 8721 to 8731 Full.

Music Teachers.

Abbott Edith M. Mrs. 283 S. Oakley av. Abestel Benjamin, 1010 N. Albany av. Adams Cecily Mrs. 410 Randolph

CAPONE'S ORCHESTRA

805-807 Ogden av. tel. West-134 Chicago, Va. ...

Berry De Merious Mrs. 614, 17 Vanburen Best W. Truman, 36, 60 State ...

MUSIC

Colberg Minnie Mrs. 850 N. Talman av. Colby Elizabeth, 2309 Indiana av. Cole Leah D. Mrs. 608, 40 Randolph

COPLAND JOSEPH N.

Cornell Lois W. Mrs. 403, 45th Cornfield Hillside Mrs. 80, 20th ...

MUSIC

Fanning Anna M. Mrs. 2087 Wayne pl. Harris Beulah Mrs. 714 North Park av. ...

MUSIC

Harris Louisa Mrs. 2087 Wayne pl. Harris Beulah Mrs. 714 North Park av. ...

MUSIC

Kaufmann Pauline Mrs. 508 W. Congress Kaufman John A. 608 Armitage av. Keith Henry L. 132

MUSIC

Kaufmann Pauline Mrs. 508 W. Congress Kaufman John A. 608 Armitage av. Keith Henry L. 132



MUSIC

Music Teachers—continued.

Mattie William M. 10214 Ewing av.
Maxine Marie Miss, 984 W. Madison
Maxine Thomas Miss, 1700 Vanuren

Packard Helen R. 724, 205 Michigan av.
Packard Amanda Miss, 7100 W. Chicago av.
Page Eva Miss, 501, 40 Randolph

Byan Mary Mrs. 10 W 10th pl.
Saganard J. Nanna, Miss, 18 Ducker
Sabin Stewart E. B. 241 W. 24th av.

MUSIC

MUSIC

MUSIC

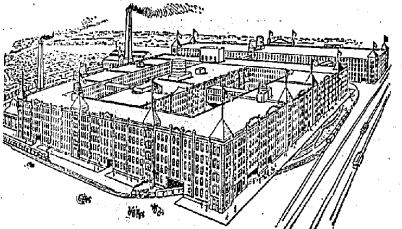

FACTORIES:
Cor. 26th and Rockwell Streets, Chicago.
TELEPHONE CANAL-152.

KIMBALL PIANOS,

Used and Indorsed by the World's Greatest Musicians.

KIMBALL PIPE ORGANS

Specifications and estimates for Pipe Organs of any size furnished free.

KIMBALL REED ORGANS

Sold throughout the civilized world.

SALESROOMS: KIMBALL HALL,

S. W. Cor. Wabash Avenue and Jackson Boul.

TELEPHONE HARRISON-1491.

Stevens Flora Mrs. 3122 South Park av.
Stevens George, 523 Carpenter
Stevens Mary P. Miss, 68 Auditorium bldg.

Well Ierono Miss, 3658 Vincennes av.
Weir Ethel B. Miss, 1656 N. Washnaw av.
Wells Anna Mrs. 1921 LaSalle av.

\*Music Teachers.
(Violin, Mandolin and Guitar.)
BUNBULEY WILLIAM,
649 W. Diversey.
\*Music Typographers,
ANDERSON BROS.
325 Dearborn



Wabash Av. and Adams St.
TRENTON IRON COMPANY
H. N. Elmer, mgr. 1114 Montauk blk.

\*Music and Book Publishers.
AUTHORS' PUBLISHING
CO. (THE) 850, 324 Dearborn

\*Music and Dramatic School.
KELSO SCHOOL OF MUSIC
AND DRAMATIC ART, Hugh A. Kelso, Jr. Director, 610, 40 Randolph

Music and Musical Instruments.
Almerant Gerhard, 6015 S. Halsted

BENT GEO. P.
mfr. "Crown" Pianos and Organs, 245 to 253 Washington, bou. cor. Sangamon; retail

CHICAGO MUSIC CO.
152-154 Wabash av.

CHURCH JOHN COMPANY
(THIS) 310 to 225 Wabash av.

\*Music Teachers.
(Gconcertum.)
GEORGI OTTO E.
4633 Gross av.

\*Music Teachers.
(Violin.)
CAPONE'S ORCHESTRA,
805-807 Ogden av. tel. West-184

STEIN WILHELM,
1081 W. 12th

Musical and Musical Instruments—cont'd.

Groedel Andrew, 735 Perry  
Groff Bros. 4230 Cottage Grove av.  
**HABRECHT WILLIAM,**  
284 North av.

**HARMONY COMPANY THE**  
639 and 651 Clybourn av.  
Hershey John C. 25 Auditorium bldg.  
Heutheiler E. O. 7 71 Washington  
Horton Frank, 15 70 Madison  
Houtt Frank, 173 134  
Household Music Co. 75 21st

**ILLINOIS AUTO-**  
MATIO MUSIC CO. 37 Randolph, tel.  
Central-1780.

Jaeger Thomas, 609 S. Ashland av.  
Jensen James T. 8 271 Washburn av.  
Johnson Frank, 287 Division  
Kell Eliza Mrs. 4328 S. Ashland av.  
Kubal W. W. Co. 243 Washburn av.  
L. 16 101 W. 1729 State  
Mitching Cyrus, 2d fl. 291 Washburn av.  
Hagen Albert L. 405 Blue Island av.  
Koch Charles O. 30 126 Dearborn  
Kosatic Thomas, 571 W. 18th  
Lane William F. 220 Washburn av.  
Lang & Heckenlauer, 220 Washburn av.  
Lange M. J. 61 E. 17 Vanburen  
Lehman Leopold, 283 2nd St. S. Evers av.  
Lewis Wm. 224 Washburn av.

Telephone Harrison-1655



**Wabash Av. and Adams St.**

Lomas Frank, 605 W. Madison  
MacDonald William C. 312 W. 63d  
Marrar & Co. 31-33 Indiana  
Merrill Fred, 136 Washburn  
Metropolitan Music Co. 36, 156 Washington  
Omit Julius, 387 Lincoln av.  
Pawment John, 210 Chicago  
Paulsen Peter C. 485 N. Wells  
Peterson Peter A. 21, 241 Washburn av.  
Perts Julia C. Mrs. 59 S. Madison  
Powell Walter B. 595 W. Madison  
Prochaska John, 2 134 Madison  
Quigley & Bruner, 139 Washington  
Radus E. J. 11047 Michigan av.  
Riverston & Co. 134 Oak  
Root E. T. & Sons, 307 Washburn av.  
Sakrzewsky Herman, 688 Milwaukee av.  
Scalia John, 27 Cronin  
Schall J. E. 69 S. Canal  
Schlicht Otto, 437 Milwaukee av.  
Schmidt Richard, 795 S. Milwaukee av.  
Schmidt Richard, 859 Lincoln av.  
Schmitz William, 58 243 Washburn av.  
Schuchman Peter, 173 W. Madison  
Seudler Ward R. 7 199 Clark  
Seinke Louis, 149 Ward  
Smith Richard, 241 Westworth av.  
Snedeker Mfg. Co. 17 Huron  
Sommer George, 31 Indiana  
Summy Clayton E. Co. 220 Washburn av.  
Sylvander A. B. 245 and 247 N. Wells

**THOMPSON MUSIC CO.**  
TEL. 257-269 Washburn av.  
Tonk William & Bro. Co. 260 Washburn av.  
Traylor Music Co. 45, 182 State  
Vacca John, 369 S. Desplaines  
Varnilo Antonio, 242 N. Halsted

**VIRGIL PRACTICE CLAV-**  
IER CO. THE, 1804-7 Auditorium Tower  
Wagner & George, 110, 17 Vanburen  
Wagner O. D. Jr., 210 Washburn  
Wunderlich Richard, 465 Blue Island av.  
Wurtler Rudolph Co. (The), 27 241 Washburn  
av.

Zahner Otto H. 483 N. Clark

**\*Musical and Musical Instruments.**  
(Manufacturers of the Zither and High  
Grade Organs.)

**BREDSHALL & FABER,**  
791 Milwaukee av. and Austin av. and San-  
gany

**\*Musical Bells, Novelties and Special-**  
ties.  
(Also Acoustic Appliances for Schools, etc.)

**KITCHING C.**  
291 Washburn av.

**\*Musical Bells and Novelties.**  
(Inventor and Manufacturer.)

**DEAGAN J. C.**  
368 Dearborn

**\*Musical Boxes.**

Telephone Harrison-1655



**Wabash Av. and Adams St.**

**\*Musical Director.**  
**KUNTZE WILLY,**  
501, 40 Randolph

**Musical Instrument Cases.**  
Gigen Peter Mrs. 876 W. 14th pl.  
Hoffmann Co. The, 1908 N. Clark

Telephone Harrison-1655



**Wabash Av. and Adams St.**

Weuscherske John F. rear 231 Cornell

**\*Musical Instrument Cases and Music**  
Wrappers.  
**GILGEN PETER MRS.**  
678 W. 14th pl.

**\*Musical Instrument Manufacturers.**  
(Mandolins and Guitars.)

**SYLVANDER A. B.**  
245 N. Wells

**\*Musical Instrument Repairers.**  
(Pianos, Organs, Harps, Violins, Guitars, Mandolin,  
Hus, Banjos, Music Boxes, Etc.)

**LANG, HECKENLAUER &**  
CO. 4th fl. 220 Washburn av.

**\*Musical Instruments.**

**HENDERSHOT J. C.**  
85, 88 and 87 Auditorium bldg.

**\*Musical Instruments.**  
(Manufacturers.)

**JOSEPH BOHMANN,**  
The World's Greatest  
Musical Instrument Mfr.  
376 W. MADISON ST.

**CARLSTEDT AUGUST & CO.**  
23 Pleasant

Telephone Harrison-1655

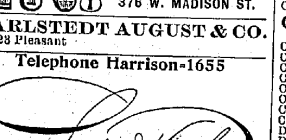

**Wabash Av. and Adams St.**

**\*Musical Instruments.**  
(Repairer of all kinds.)

**HOLUE FRANK,**  
378 W. 18th

**\*Musical Instruments, Brass.**  
(Manufacturers.)

Telephone Harrison-1655.



**Wabash Av. and Adams St.**

**WUNDERLICH R.**  
259 Blue Island av.

**\*Musical Instruments (Mfrs.)**  
(Patent Guitars and Mandolins.)

Telephone Harrison-1655

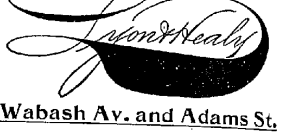

**Wabash Av. and Adams St.**

**\*Musical String Instruments.**  
(Manufacturers of Mandolins.)

**ANDERSON CHARLES W.**  
rear 897 Sheffield av. and 937 Osgood

**\*Musical Stringed Instruments.**  
(Mfrs. of Mandolins and Guitars.)

Telephone Harrison-1655.



**Wabash Av. and Adams St.**

**Musicians.**

Amsterdam Benjamin, 134 Madison  
Cassius Eugene, 165 S. Lincoln av.  
Anderson Hilford, 61, 139 Randolph and 63  
46th pl.  
Andrist Frederick, 263 Center  
Arcaro Pietro, 120 Ewing  
Astala Anthony, 229 N. Sangamon  
Babbie Oscar A. 1278 W. Huron  
Bauder Otto, 1313 76th  
Bartz Mathias, 534 S. Marshfield av.  
Baxter Joseph H. 770 W. Vanburen  
Borre Emilie F. 84 S. Hermitage av.  
Bove Emmond, rear 79 Vedout  
Branch Ralph C. 9, 271 Washburn av.  
Brand William, 94 Lincoln av.  
Bredford Henry C. 1010 N. Milwaukee av.  
Breyer Frank August F. 323 S. Lincoln  
Hansbury William, 549 W. Diversey  
Brose Herman, 78 Grant pl.  
Carpigella Michele, 242 N. Halsted  
**CAPONE'S ORCHESTRA,**  
305-307 Ogden av. tel. West-134  
Cassery Joseph D. 204 W. Adams  
Cattell E. Edward L. 365 W. Lake  
Chicago Orchestra, 85 Auditorium bldg.  
Chicago Vestige Orchestra, 134 Oak  
Clark James A. 1923 Archer av.  
Conway Peter J. 6113 Princeton av.  
Couture William E. 400 S. Marshfield av.  
Davis Arthur O. 297 Lincoln av.  
DeHaugh Winfield C. 4th fl. 206 LaSalle  
Deltz Charles E. 129 N. Clark  
DeRosa Bros. 69 W. Ohio  
Detlor Robert F. 291 W. Huron  
Dietz August, 1297 N. Clark  
**DOBRIK AUGUST,**  
878 Clybourn av.  
Doubt Leon L. 602 W. Harrison  
Dredon W. Wallace, 521 W. Adams  
Druck D. D. 602 Sedgwick  
Dusek Joseph, 87 Fisk  
Dyckman Fred, rear 368 Clybourn av.  
Elander Charles T. 383 W. Fullerton av.  
Elder Allen M. 168 Lincoln av.  
Engelmann Eugene, 460 Washburn av.  
Emslinger Blanche Miss, 4801 Champlain av.  
Emslinger Grace Miss, 4801 Champlain av.

MUSICIANS

Erick Alms, 508 Washburn av.  
Erico Saasov, 1391 Washburn av.  
Fisher Henry, 1611 Washburn av.  
Fisher Charles D. 605 School  
Fisher Charles R. 487 Grand av.  
Fitzgerald Robert E. 449 W. 64th  
Fitzgerald Robert E. 265 Warren av.  
**FITZGERALD'S ORCHES-**  
TRA, 238 Warren av.  
Finney Gustav, 139 Campbell av.  
Fitzgerald H. 100 Beryon av.  
**FOLLEST'S 7TH REG'T**  
**BAND AND ORCHESTRA,** 151 Ran-  
dolph and 630 W. Madison  
Freiberg Bros. 305, 109 Randolph  
Frey Otto, 303 Sedgwick  
Frey Vincent, 395 Sedgwick  
Funk Emil L. 643 W. 12th  
Fritz Anton, 604 S. Dearborn  
Gerrard Michael A. 63 W. Ohio  
Gerardini & Bruno, 314 Larrabee  
Gilliam Bros. 65 Chicago av.  
Goldsmith Isaac, 5 58 Dearborn  
Grasbott George, 1001 N. California av.  
Gross Emil L. 443 Webster av.  
Gross Louis G. 1242 Milwaukee av.  
Hancock Irving C. 1407 W. Jackson bou.  
Hend John, 202 Washburn av.  
Hennah & Hamlin, 522, 203 Michigan av.  
Hanser Adolph, 17 Clybourn av.  
Hansel Henry, rear 111 Chicago  
Hertson Sadie L. 439 Warren av.  
Horns Ernest, 752 S. Halsted  
Hunt William, 107 S. Vanburen  
Howard David N. 113 W. Jackson bou.  
Howe J. Gilbert, 2214 Cottage Grove av.  
Hoyt Louis F. 422 Greenway  
Hubbell J. Raymond, 61 E. 24 Clark  
Hughes William, 93 Hastings

**HUNGARIAN COURT**  
ORCHESTRA OF BUDA PESTH, 302  
W. Madison

Hunt Lulu M. 4501 Washburn av.  
Hunt Reginald, 17 Vanburen  
Husenfeldt Otto, 50 Moffat  
Johnson Harry C. 488 Lincoln av.  
Jones Lester B. 19, 64 Washburn av.  
Kaiser Henry, 2943 Westworth av.  
Katenberger Gabriel, 1101, 17 Vanburen  
Kendall William W. 83 S. Washington  
Kerstel Albert Jr. 3733 Elmwood St.  
Key Leone Lauglin Mrs. 97, 26th  
Kling Henry H. 205 Madison  
Klietz Albert H. 120 Osgood  
Knight Marion Miss, 34 N. Ashland av.  
Kosch Charles, 285 S. Washington  
Kozak John, 1349 S. 40th av.  
Kraebel James, 5122 S. Lincoln  
Kraus Otto K. 365 Washburn av.  
Krell W. H. 4213 Grand bou.  
Kraemer Benjamin H. 413 Sedgwick  
Kraemer Otto, 278 S. Washburn av.  
Kron Charles, 94 Clybourn av.  
Kuehler William J. 2453 Westworth av.  
Kulling John L. 365 Washburn av.  
Lannert Joseph, 554 Lincoln av.  
Lapicini G. & Sons, 355 S. Desplaines  
Larabee Bros. 381 Milwaukee av. and 3152 N.  
Paulina  
Larson Peter F. 6296 S. Halsted  
Leder & McLean, 178 S. Sangamon  
Luderslo John, 281 Larrabee  
Lyon Marvin D. 443 Washburn av.  
Mangoli Rudolph, 1186 Milwaukee av.  
Margules Oscar J. 2290 Graves ct.  
Marshall Charles, 111 Harding av.  
McCarthy Charles J. 7217 S. Carpenter  
McLann Daniel, 658 Elston av.  
McNeil Everett, 1847 Fulton  
Mead William L. 89 Wells  
Menken Friedrich, 1019 Milwaukee av.  
Menken John, 1069 Milwaukee av.  
Mintzger Martha, 325 S. Lincoln  
Miraglio Frank, 234 N. Halsted  
Moore Solomon H. 186 S. LaSalle  
Mraz J. G. 1259 W. 15th  
Muller Hermann, 1143 Milwaukee av.  
Muller Herman, 211 Beiden av.  
Nelson Ole, 540, 27th  
Noyes Gregory, 140 W. Peoria  
Norton Frank, 46 N. Noble  
Norton Steven, 44 N. Noble  
Novak Joseph J. 28, 184 Dearborn  
Nye Joseph, 1847 Fulton

**O'CONNOR JAMES,**  
285 W. Madison

Oeblich Charles, 9657 Avenue L  
Oppenheimer James, 4226 Washburn av.  
Orton E. E. 204 S. Sangamon  
Patrick William C. 322 S. Leavitt  
Pauler Hubert, 453 Larrabee  
Pembler John, 1000 Dearborn  
Peters John, 3554 S. Paul, Emerald av.  
Piney Frederick, 612, 17 Vanburen  
Pond William W. 282 S. Washington  
Praiser Albert L. 783 Warren av.  
Reid John, 734 Noble  
Robertson Robert, 537 W. Garfield bou.  
Roedel Louis, 432 N. Ashland av.  
**ROSENBERG JOSEPH,**  
2613 Illinois  
Ruse Frank & Co., rear 240 Clybourn av.  
Rutherford Allen J. 58 N. Washington  
Salsbury Charles H. 512 N. Clark  
Schwartz Ferdinand, 520 Loomis  
Schwartz John, 612 Centre av.  
Schwartz Otto F. 559 Sedgwick  
Schwartz Otto, 242 Milwaukee av.  
Seeger John M. 913 Grand  
Senta Frank, 158 N. Green  
Singer William, 213 W. Taylor  
Spering Theodore, 705, 203 Michigan av.  
Steeg Henry, 98 Kendall  
Steege Henry, 178 State

Stephens Robert J. 841 W. Garfield bou.  
Stewart David, 113 W. Jackson bou.  
Stou Julius, 601 River Island av.  
Sykes Charles W. 293 Webster av.  
Tilton George, 745 N. Ashland av.  
Tilton Louis G. 24 Studio bldg.  
Tolle Theodore, 31 Clybourn av.  
Trangher Charles, 278 W. 12th  
Truckwell Bros. 730 Beryon av.  
Van Alstyne Robert A. 3783 Elmwood ct.  
Vignoli Bros. 85 Auditorium bldg.  
Vignoli Joseph, rear 234 N. Halsted  
Vollhoffmann George E. 41, 184 Dearborn  
Walsh John, 390 Grand av.  
Weik George P. 139 Studio  
Wells George, 640 S. Washburn av.  
Wenz William, 497 W. Huron  
Wilson Charles C. rear 79  
Wolf Charles, 1219 Washburn av.  
Wood Walter A. 550 W. Adams  
Woodbury William H. 1, 737 W. Adams  
Wright Eugene L. 746 W. Madison

**\*Muslin and Oil Cloth Signs.**

**MARX ZERO SIGN**  
WORKS (Incorporated) office and factory  
140 and 182 Superior, tel. North-1031

**Mustard.**  
(Manufacturers.)  
Beck & Pochman, 34 W. Monroe  
Columbia Mustard Mills, 117 S. Clinton

**HUSS - EDLER PRE-**  
SERVE CO. 75, 77 and 79 W. Kinzie, tel.  
Monroe-33

**SHERMAN BROS. & CO.**  
439 and 24 South Water  
Ten Brunn Henry, 1139 N. Hamlin av.  
Wichert Henry Co. 77 W. Lake

**\*Mustard Mills and Supplies.**  
**WILSON J. H. MFG. CO.**  
48 Dearborn

**\*Nails.**  
**JONES & LAUGHLINS,**  
LIMITED, W. Lake ne. cor. Canal  
(Manufacturers.)

**\*Nails.**  
Farley E. V. & Co., rear 15 S. Canal  
Hillsdale Co. 3 17 S. Hamlin  
Pearson J. C. Co. 418 The Rookery

**\*Nails.**  
(Mfrs. of Standard Wire, Rivets, Staples.)

**GRAND CROSSING TACK**  
CO. South Chicago av. sw. cor. 76th

**\*Name Plates.**

**BURDETT-ROWN-**  
TREE MFG. CO. 85 W. Jackson bou.

**\*Name Plates.**  
(Machinery and Slatwalk.)



**Natoriums.**

**ASSOCIATION NAT-**  
ATORIUM, 158 LaSalle, tel. Central-359  
Baeh & Whitner, 304 W. 52d  
Chicago Natatorium, 830 Milwaukee av.  
Kadish Theodores, 543 N. Wells  
Meyer Frederick, rear 634 N. Wells  
Midway Natatorium Co. Cottage Grove av. se.  
cor. 60th

**\*Naval Stores.**

**SHOTTER S. P. CO.**  
811, 43 River

**STANDARD OIL CO.**  
5 Washburn av.

**Neckwear.**  
(Manufacturers.)

**BERLIN NECKWEAR**  
MFG. CO. 287 E. Madison  
Carls & Holmes, 240, 504 W. Adams  
Garig William M. 201 Market

**CUTLER & CROSSETTE,**  
237 Franklin  
Day E. J. & Co., rear 1818 Milwaukee av.

Deiches & Schindler, 5th fl. 161 Market  
Decker A. P. & Sons, 118, 147, 5th av.  
Essenauit Bros. 230 Market  
Goldberger & Co. 389 S. Halsted  
Holmes Grace Miss, 604, 225 Dearborn  
Horn & Tabor, 1309, 11 Milwaukee av.  
Marks Louis B. 1, 173 Dearborn bou.  
McClurrah James & Co. 266 Market  
Menheimer & Wells, 40, 337, 5th av.  
Pomeroy Arthur I. 239 Fulton  
Pomeroy Bros. 376 Franklin and 1893 N. Clark  
Rauertich Bros. 518 Grand  
Rawitch Solomon M. 688 Astoria av.  
Salk & Kedansky, 1844 W. 12th  
Schlesinger Bernhart L. 1437 Milwaukee av.  
Shapiro Harris, 1437 Milwaukee av.  
Shields J. E. & Co. 238 Adams  
Souers, Vandervoort & Cronin, 192 Market  
Stevens & Snyder, 403 Cuyler av.  
Weiss Samuel H. 306 W. 12th

**Needles.**

**CLARKE WILLIAM & SONS,**  
295, 113 Adams  
Congress Needle Co. 295, 113 Adams  
Ellithorpe N. E. 1319 Sheffield av.  
Excelsior Needle Co. 48, 40 Dearborn  
Nickel Needle Co. 301, 42 River  
Peterson Charles W. 6, 108 Washington

**\*Needles.**  
(Of Every Description, Wholesale.)

**ELLIHORPE N. E.**  
1219 Sheffield av.

**\*Needles, Sewing Machine.**  
**EXCELSIOR SUPPLY CO.**  
Geo. T. Robie, mng. 88 and 90 Lake

**\*Netting.**

**EDERER R. J. CO.**  
151 and 153 Washburn av.

**Needles and Seines.**  
(Manufacturers.)

**News Dealers.**  
(Wholesale.)  
Dunne & Shaver, Wells at Dearborn  
Konyon News & Postal Subscription Co. 612-  
237 Dearborn  
Miller Edward W. 21, 163 Randolph  
Railroad News Co. 47 Plymouth ct.  
Union News Co. 366, 5th av. Union depot, 76,  
12th and 653 W. 63d.

**WESTERN NEWS CO.**  
TEL. 204 and 206 Madison

**News Depots.**  
(See also Bookellers.)

Bauer Christ E. 138 Center  
Birgeron Mary E. Mrs. 1368 N. Clark  
Boulton George W. 235, 31st  
Buckley G. J. Union depot  
Bullinger Frank E. 877 W. Polk  
Cavanaugh Michael, 371 W. Washburn av.  
Chute Walter A. 77 Jackson bou.  
Cronk Riley J. 106 W. 14th  
Dyer Ernest S. 3968 Vanco av.  
Flanders Edwin C. 1018 W. Vanburen  
Gillilan Edward D. 681 Washburn av.  
Goetz William H. 411, 30th  
Hanna Robert Mrs. 10134 W. Lake  
Hansen William, 405 W. Division  
Harvey Fred, Dearborn Station  
Holmes Glen E. 475, 63d  
Horder Edward W. 227 Chicago av.  
Krohn George, 356 Chicago av.  
Lo Grand Herman, 323 Larrabee  
Lowe Catherine, 127, 319, 30th  
MacDonald Charles, 53 Washington  
McKee Charles, 353 Madison  
Merz Frank, 8801 Butler  
Mooney J. W. 247 N. Clark  
New Chicago News Co. N. Clark  
Peterson Peter C. E. 2414 Cottage Grove av.  
Piercy Robert, 2764 W. Lake  
Post Office News Co. 217 Dearborn and 99 Van-  
buren  
Purdy Henry, 1229-7, Jackson bou.  
Reis Julia Miss, 355, Cottage Grove av.  
Sisk Charles H. Grand Cent. pass. station  
Steinhauer Edward, 793 Normal av.  
Steubert John A. 384 N. Grand  
Thomas William, 10624 Torrance av.  
Watts John T. W. Madison  
Young Louis, 223 S. Campbell av.  
Zimmerman Mary A. Mrs. 738 N. Campbell av.

**News Service.**

American Bimetallic Union, 344, 79 Dearborn  
American Press Assn. 4th fl. 81  
Associated Press (The), 720, 138 Jackson bou.  
Chicago News Bureau, 5, 145 Vanburen  
Chicago Newspaper Union, 27 S. Jefferson  
City Press Assn. of Chicago, 723, 138 Jackson  
Consolidated Press Clipping Co. 109, 159 LaSalle  
Gold & Stock Telegraph Co. 9, 145 Vanburen  
Graphic & News Bureau, 217, 156 Washington  
Herald News Bureau, 217, 156 Washington

**INTERNATIONAL**  
PRESS ASSOCIATION, 65 to 71 Ply-  
mouth court

News Service—continued.

International Press Syndicate, 139 Dearborn... Lake Marine News Assn, 729, 136 Jackson bldg.

\*News Service.

AMERICAN PRESS ASSOCIATION, 55 to 61 Market

\*Newspaper Advertising Agencies.

CHESMAN NELSON & CO., 112 and 114 Dearborn, tel. Main 207

Newspaper Circulators.

Annevalk William E. 200 N. Park av. (A) Booth Samuel P. 603 W. Vanuren

\*Newspaper Clippings.

AMERICAN PRESS CLIPPING BUREAU, 514, 134 Vanuren CONSOLIDATED PRESS CLIPPING CO., 169 Lasalle



"There are many press clipping bureaus, but there is no doubt that the 20th Century serves more people and of a better class than all the others combined."

\*Newspaper Commercial Agencies, PUBLISHERS' COMMERCIAL UNION, 500, 112 Dearborn

\*Newspaper Printing, Folding and Mailing.

CHICAGO NEWS-PAPER UNION, 87, 89, 91 and 93 S. Jefferson

\*Newspaper Reading Matter Plates, AMERICAN PRESS ASSOCIATION, 55 to 61 Market

\*Newspaper and Periodical Printers, WESTERN NEWS-PAPER UNION, 65 to 71 Plymouth ct.

Newspapers and Publications, ABENDPOST THE,

808, 5th av. Abend Post, 94, 5th av. Ad Sense, 60, 75, 5th av. Advance (The) 215 Madison

AMERICAN FARM-

ERS' ALMANAC, Reuben H. Donnelly, pub. Lakeside Press bldg, Plymouth ct., cor. Polk

American Field (The) 801 Masonic Temple... American Florist (The) 850, 324 Dearborn

Architectural Studies, 609, 315 Dearborn Argus (The) 82, 161 Lasalle

BANKER, MERCHANT & MANUFACTURER, 51, 240 Lasalle

Bankers' Directory (The) 907, 358 Dearborn Bankers' Directory and List of Bank Attorneys, 168 Adams

BANNER OF GOLD, PUBLISHERS

LAKESIDE PRESS BLDG., PLYMOUTH COURT, COR. POLK ST.

BLACK DIAMOND (THE)

601, 325 Dearborn Black Diamond (The) 39, 45, 55th

BONDS AND MORTGAGES, 1664 Monadnock bldg.

Book & Shoe Recorder, 110, 147, 5th av. Box Trade Journal (The) 225, 95 Dearborn

BUSINESS DIRECTORY "LAKESIDE."

Chicago Directory Co., Pubs. Lakeside Press Bldg., Plymouth Ct., cor. Polk St.

CHICAGO BUSINESS DIRECTORY "LAKESIDE."

Chicago Directory Co., Pubs. Lakeside Press Bldg., Plymouth Ct., cor. Polk St.

CHICAGO CHRONICLE, THE, 164-166 Washington

CHICAGO CITIZEN, John F. Finerty, editor, 34, 68 Dearborn

CHICAGO CITY DIRECTORY, Lakeside Press bldg, Plymouth ct., ne. cor. Polk

Chicago BLUE BOOK

CONTAINING 20,000 NAMES AND ADDRESSES OF PROMINENT RESIDENTS OF CHICAGO AND SUBURBS, ARRANGED ALPHABETICALLY AND NUMERICALLY BY STREETS.

The Directory for the Home.

CHICAGO DIRECTORY COMPANY

LAKESIDE PRESS BLDG., PLYMOUTH COURT, COR. POLK ST. Long Distance Telephone Harrison-42.

CHICAGO BUSINESS DIRECTORY, Lakeside Press bldg, Plymouth ct., ne. cor. Polk

CHICAGO BUSINESS DIRECTORY "LAKESIDE."

Chicago Directory Co., Pubs. Lakeside Press Bldg., Plymouth Ct., cor. Polk St.

CHICAGO CHRONICLE, THE, 164-166 Washington

CHICAGO CITIZEN, John F. Finerty, editor, 34, 68 Dearborn

CHICAGO CITY DIRECTORY, Lakeside Press bldg, Plymouth ct., ne. cor. Polk

CHICAGO City Directory Chicago "LAKESIDE." Securities

Chicago Directory Co., Publishers. Lakeside Press Building, PLYMOUTH CT., COR. POLK ST. Long Distance Telephone Harrison-42.

A digest of information relating to Stocks, Bonds, Banks and Financial Institutions of Chicago.

CHICAGO DIRECTORY COMPANY PUBLISHERS

LAKESIDE PRESS BLDG., PLYMOUTH CT., COR. POLK ST. Long Distance Telephone Harrison-42.

Chicago Commons, (The), 140 N. Union CHICAGO DAILY DRIVER'S JOURNAL, (The) Ellen F. Goodall, prop. and mgr., daily, weekly and semi-weekly, 410 N. Dearborn

CHICAGO DAILY LABOR WORLD, 5th av. cor. Washington Chicago Daily Law Bulletin, 7th fl. 79, 5th av.

CHICAGO DAILY LEADER, 84 and 86, Lasalle CHICAGO DAILY NEWS, 123, 5th av.

Chicago Daily Republic, (The), 104, 5th av. Chicago Daily Tribune, 168 South Water Chicago Democrat, 120, 5th av.

Chicago Dry Goods Reporter, 233, 5th av. CHICAGO EAGLE

(THE) 694 Teutonic bldg., 172 Washington CHICAGO EVENING POST, THE, 154 to 158 Washington

Chicago Federation, (The), 314, 184 Vanuren Chicago Free Press, 94, 5th av.

Chicago Great (The) 36 Randolph Chicago Hardwood Record, 1005, 215 Dearborn Chicago Home Circle, 342 Englewood av.

Chicago Household Guest, (The) 1204, 358 Dearborn Chicago Independent (The) 324, 184 Lasalle

Chicago Irish American, 1011, 185 Dearborn Chicago Israelite, (The) 730, 324 Dearborn CHICAGO JOURNAL, 130 and 132 Washington

Chicago Law Journal, 17, 73 Clark Chicago Lawn Index, (The) 3547 W. 63d Chicago Leader 714, 84 Lasalle

Chicago Ledger (The) 401, 112 Dearborn CHICAGO LEGAL NEWS, 201 and 202, 112 Clark

Chicago Lever, 1413, 315 Dearborn Chicago Markets, 410, 85 Dearborn Chicago Medical Blue Book, 88, 5th av.

Chicago Mortgage Abstract, 225 Holden av. Chicago Musical Times, 425, 308 Michigan av.

Chicago Official Street Guide and Map, 149 Plymouth ct. Chicago Posten, 10, 183 Randolph

Chicago Press, (The), 142 Monroe Chicago Record (The) 181 Madison CHICAGO REPUBLICAN, DAILY, 104, 5th av.

CHICAGO SECURITIES, Chicago Directory Company, Lakeside Press Bldg., Plymouth ct., ne. cor. Polk

CHICAGO SOUTH SIDE DAILY STAR, (The), Ellen F. Goodall, prop. and mgr., Union Stock Yards.

Chicago Tribune, 2845 S. Canal Chicago Stockman, 123, 63 West Chicago Teacher and School Board Journal (The) 922, 112 Clark

Chicago Telegram, (The) 1104, 75th CHICAGO TELEPHONE DIRECTORY, Lakeside Press bldg, Plymouth ct., ne. cor. Polk Chicago Times-Herald, THE, 154 to 158 Washington

Christofko Talsmann Den, 272 Grand av. Christian The, 84, 6th av. Christian Century, (The) 506, 358 Dearborn

Christian Crusade, 231 W. Madison Christian Endeavor World, 1131, 153 Lasalle

Christian Life (The) 85, 5th av. Christian Register (The) 601, 175 Dearborn

Christian Witness (The) 40, 92 Lasalle Church Press (The), 110 Lasalle av. CITY DIRECTORY, Lakeside Press bldg, Plymouth ct., ne. cor. Polk

City Government (The) 620, 59 Clark City Forward and Standard Mercantile Directory, 401, 160 Washington

Clark's Grain Dealers and Shippers Gazette, 19, 13 Sherman Clay Record, 68, 161 Lasalle

Chicago (The) 310, 70 State Club Fellow (The) 160, 109 Randolph

Cumulative, 523 W. 18th Coal Man's Advertising Assister, 639, 225 Dearborn

Collier's Weekly, 846, 108 Lasalle Commercial Calculator (The) 307, 355 Dearborn

Commercial Stamp Trade Journal, 132 Market Commercial Union (The) 500, 112 Dearborn

Commercial & Financial Chronicle, 1660 Monadnock bldg. Concert-Geur (The) 540, 203 Michigan av.

Conservator and Baker and American Caterer, 12, 25 Washington

Conkey's Home Journal, 34 fl. 346 Dearborn Corn Belt (The) 11, 300 Adams

Construction News, 1800 Monadnock bldg. Contractor The, 1305, 315 Dearborn

Dental Digest (The) 2321 Prairie av. Dental Register of the U. S. and Canada, 23, 132 LaSalle

Dental Review (The), 508, 96 State Detective (The) 6249 Cottage Grove av. DEUTSCHE WART, George Brumder, pub. 413 and 414, 56, 5th av.

Dial (The) 610, 203 Michigan av. Digest, 620, 345 Dearborn

Doctors Magazine, 458, 160 Adam Domestic Engineering, 84 N. Jefferson

Dramatic Annual, 400, 17 Vanuren Dramatic and Vaudeville News, 904, 112 Clark

Drovers' Journal, Union stock yards Drug Clerk Journal 513, 187 Dearborn

Druggists Circular 414, 134 Vanuren Dry Goods Review, 426, 83 Dearborn

Electrical World & Engineer, 936 Monadnock bldg. Eagle, 130 W. 12th

Eagle, THE CHICAGO, 504 Teutonic bldg., 172 Washington

ECONOMIST (THE) 116 Monroe, Montauk bldg. Electrical Review, 1512, 204 Dearborn

Electrical World & Engineer, 936 Monadnock bldg. Eagle, 130 W. 12th

Embassers Monthly, 25, 241 Wabash av. Engineering (London) 1267 Monadnock bldg.

Engineering News, 1636 Monadnock bldg. ENG. & MINING JOURNAL, 737 Monadnock bldg.

Englewood Times, 436 W. 63d Engraver and Electrotypist (The) 7134 Wentworth av.

Enterprise Review, 11004 Michigan av. Esworth Herald (The), 606, 57 Washington

Equity, 707, 215 Lasalle European Architecture, 1706, 204 Dearborn

EVENING POST THE CHICAGO, 154 to 158 Washington EXPORT EDITION OF THE SCIENTIFIC AMERICAN, 443 The Rookery

Exporters and Importers Journal, 463 The Rookery

Fackel (Die) 45 N. Clark Facts and Fiction, 300, 334 Dearborn

Farm Field and Forest, 412, 710 Masonic Temple Farm Implement News, 701 Masonic Temple

Farm News, 1118, 315 Dearborn Farmers Review, 1229, 304 Dearborn

Farm & Home, 1443, 204 Dearborn Farmers Review, 1117, 59 Clark

Farmers Voice, 1330, 334 Dearborn Fernwood Enterprise Review (The), 11004 Michigan av.

Financial Review (The) 907, 358 Dearborn Fine Arts Journal (The), 828, 203 Michigan av.

FINE ARTS Fine Arts Building, JOURNAL F. J. Campbell, Manager. A monthly magazine devoted to art, music, literature and travel. Circ. 17,000 monthly. Lord & Thomas, Adv. Agts

Flowers Review, 520, 324 Dearborn Flower Garden, The, 426 S. Jefferson

Folk Yacon, 322 Grand av. Forest and Stream, 126, 140 Dearborn

Forward Movement (The), 221 S. Saugamon

FOSTERLANDER, S. E. Curless, mgr., 402 59 Dearborn

Four O'Clock, 1040, 334 Dearborn

Franchise Chicago, 622 N. Dearborn

Free Methodist, 14 N. May

Free Press, 94, 5th av.

Fruit World (The) 94, 141 South Water

Furniture Herald (The) 1005, 358 Dearborn

Furniture Journal, 26, 241 Wabash av.

Furniture Worker (The) 79, 84 Madison

Garden and Farm, 1113, 315 Dearborn

Gardening, 350, 324 Dearborn

Gazeta Krolewa, 606 Noble

Gazeta Polska, 635 Noble

General American (The) 803 Dearborn

General and Pottery (The) 613-21 Quincy

Glaubebots (Der) 756 W. 63rd pl.

Grain Dealers Journal, 94, 10 Pacific av.

GRAPHIC (THE) 104, 5th av.

GROCKER, THE MODERN 42 River, tel. Main-4643

Grocers Criterion, 30, 34 Wabash av.

Grocers Register, 112, 37 Washington

Halle's Monthly, 512, 37 Washington

Harper's Publications, 202, 156 Washington

Health and Hygiene, 1116, 315 Dearborn

Heating and Ventilation, 825 Monadnock bldg.

Hebrew American, 46, 97 Washington

HELLANDER, Henry S. 5, 30 N. Clark

Hide & Leather, 12, 154 Lake

Illustrated Bacon (The) 213, 164 Dearborn

Home Art, 400 Dearborn





25 Years Old... Large Paid Circulation Throughout U. S. and Canada.

The Only Medium To Reach Hotels. The 'Home Journal' of the Hotel Fraternity.

21 years under the present management. Send for sample copy and rates. Advertising manager will call on request. HENRY J. BOHN, Manager, JOHN J. BOHN, Editor.

Newspapers—continued.

Home Light, 52 W. Jackson bond. Home Topics, 602, 358 Dearborn. Homekeepers Monthly (The), 416, 269 Dearborn. Horse Review (The) 910 Masonic Temple. Housewife, 504, 142 LaSalle. Horseshoer (The) 1301, 358 Dearborn. Hospodarok Listy, 464 W. 18th. Hotel Guide (The), 600, 189 Dearborn. HOTEL MONTHLY (THE) John Wiley, pub. 326 Dearborn. HOTEL REPORTER, THE DAILY NATIONAL, 7 Monroe Hotel World, 1320, 324 Dearborn. Housewife, 504, 142 LaSalle. Humano Journal (The) 660 Wabash av. Hydrostemmen, 272 Grand av. ICE AND REFRIGERATION, H. S. Park & Co. pub. 177 LaSalle. Illinois Medical Blue Book and Chicago Medical Directory, 609, 70 State. Illinois Oil Field, 1017, 79 Dearborn. Illinois State Gazette, 173 Washington. Illinois State Directory, 22, 122 LaSalle. Illinois Watch Tower, 1174, 184 LaSalle. II Risveikko, 146 W. Harrison. In and Around Chicago, 314, 84 LaSalle. INDICATOR (THE) 40 Auditorium Bldg. Industrial Current, 438, 186 Dearborn. Indiana Architect and News Record, 610, 315 Dearborn. Inland Printer (The), 214 Monroe. Insurance Field (The), 709, 171 LaSalle. Instructoress (The) 510, 169 Jackson bou. INTER OCEAN (THE) Dearborn nw. cor. Madison. INTERIOR, THE McCormick & Gray, publishers, 62, 69 Dearborn. International Confectioner, 31, 84 Adams. International Cyclopaedia, 505, 158 Adams. International Magazine (The) 305, 358 Dearborn. International Socialist Review, 406, 56, 6th av. Investigator (The) 27, 177 LaSalle. Iron Age (The) 1205, 279 Dearborn. Iron Trade Review, 1522 Monadnock blk. IRON AND STEEL, 40 Dearborn. Irving Park and Mayfair News, 2463 N. 42d av. Jeffersonian, The, 7738 N. 45th av. Jewelers' Circular, 414, 174 Vanuren. Jewelers' Journal (The) 612, 73 Monroe. Jewish Progress (The), 486 S. Jefferson. Journal of Oriental Surgery, 1203, 100 State. Journal of the American Medical Assn., 3d fl. 61 Market. Journal of Suggestive Therapeutics, 406, 156 Washington. Judd Orange Farmer (The) 1443, 204 Dearborn. Jewelers Herald, 1528, 315 Dearborn. Kansas City Star (The), 115, Vanuren. Katholische Sonntagsblatt, 511 Cleveland av. Katholische Wochenblatt, 648 Sedgwick. Kattika, 404 W. 18th. Kensington Enterprise Review (The), 11004 Keystone The, 511, 103 State. Kinderfreund Magazine, 920, 303 Michigan av. Ladies' Fashioner Magazine, 107, Adams. Ladies' Home Journal, 400, 17 Vanuren. Ladies Home Journal (The) 305, 205 LaSalle. Ladies World (The), 1011, 79 Dearborn. Lake View Independent, 102, 11th av. Lake View Journal, 107 Dearborn. LAKESIDE BLUE BOOK OF CHICAGO, Lakeside Press Bldg, Plymouth ct. n. e. cor. LAKESIDE BUSINESS DIRECTORY OF CHICAGO, Lakeside Press Bldg, Plymouth ct. n. e. cor. Pulk

Chicago Business Directory "Lakeside"

CHICAGO DIRECTORY CO., Publishers.

LAKESIDE PRESS BUILDING, PLYMOUTH CT., COR. POLK ST.

Long Distance Telephone Harrison-442.

LAKESIDE CITY DIRECTORY

RECORD OF CHICAGO, Lakeside Press Bldg, Plymouth ct. n. e. cor. Pulk

LAKESIDE CITY DIRECTORY OF CHICAGO.

CHICAGO DIRECTORY CO., Publishers.

LAKESIDE PRESS BUILDING, PLYMOUTH CT., COR. POLK ST.

Long Distance Telephone Harrison-442.

Lakeside Street and Avenue Guide of Chicago 149 Plymouth ct. L'Amorice, 1572 N. Sacramento av.

LAND OCE FOLK

The Engineer-Holmberg Publishing Co., pub. 119 Chicago av. Law Register, 27, 92 LaSalle. Law Adviser (The), 26, 92 LaSalle. Leslie's Frank Popular Monthly, 1131, 163 LaSalle.

LIETUVA

Anton Olszewski, pub. 924, 384 Life Boat The, Wm. S. Sauler, editor, 1926 Wabash av. Life Under the Stars Supplement, 41, 104 LaSalle. Lithuania, 101 Hart. Little Chronicle (The) 66 Randolph Live Questions, 344, 79 Dearborn. Living Church, 118, 143 LaSalle. Livings Home Journal, 406, 36 LaSalle. Lithuanian Post, 725, 56, 6th av. Mail Order Journal, 25, 110 Dearborn. Masonic Voice Review, 1807 Masonic Temple Medical Blue Book (The) 810, 112 Clark Medical News (The) 192, 301 Medical Standard (The) 205, 368 Dearborn Medical Visitor (The) 205, 368 Dearborn Medical and Surgical Register of the U. S., 22, 122 McKelvey's Weekly Stamp News, 1006, 100 Washington

Mont's Wear, 132 Market. Metal Worker (The) 1205, 279 Dearborn. Mida's Criterion, 114 Lake Mida's Illustrated Magazine, 164 Lake Middleman (The) 1205, 12 Dearborn. Midland (The) 1092, 358 Dearborn. Milk News (The) 29, 32 LaSalle. Mirror (The) 514, 87 Washington. Missions-Vision The, 144 Oak Modern Grocer, 612, 43 River. Modern Machinery, 924, 215 LaSalle. Modern Traveler (The) 526, 118 Adams. Modern Woman (The) 414, 87 Washington. Month (The) 1250, 324 Dearborn. Monthly Official Railway List, 1308, 315 Dearborn. Monumental News, 1020, 384 Dearborn. Motor Vehicle Review, 4640 Dearborn.

MUSIC

Music Magazine Pub. Co. 1402-1405 Auditorium tower. Music and Church, 1395 Fulton. Musical Courier (The) 234 Wabash av. Musical Critic, 420, 26 Vanuren. Musical Record (The), 613, 203 Michigan av. Narod, 464 W. 18th.

NAROD POLSKI

Ign. W. Kowalski, editor, 519 Noble National Auctioneer (The) 605, 266 Dearborn. National Banker (The) 514, 324 Dearborn. National Builder (The) 313, 134 Vanuren. National Corporation Reporter (The) 608, 154 LaSalle. National Engineer (The) 302 Dearborn. National Harness Review, 331, 315 Dearborn. National Home and Music Journal, 266 Wabash av. National Horse Review, 332, 315 Dearborn. National Institute of Pharmacy, 205, 358 Dearborn. National Laundry Journal, 30 S. Clinton. National Printer Journal, 412, 324 Dearborn. National Provisioner (The) 522, 145 Vanuren. National Rural & Family Magazine (The), 1301, 79 Dearborn. National Wool Growers Assn. 11 Exchange av. Nature and Art, 705, 203 Michigan av. Niederlander, 27, 92 LaSalle. New England Housewife, 1443, 204 Dearborn. New Order, 600, 316 Clark. New Voice, 1419, 315 LaSalle. New World, 505, 158 Adams. New York Daily News, 133, 440 Dearborn. New York Dramatic News and Times, 509, 167 Dearborn. News (The) 123, 5th av. North American Review, 202, 156 Washington. North American Weekly, 412, 324 Dearborn. Northwest Christian Advocate, 610, 57 Washington. Northwestern Miller (The), 619, 169 Jackson bou. Nya Vecko Posten, 383 N. Wells. Oculistic Science Library (The) 8, 70 Dearborn. Office Men's Record, 414, 214 Dearborn. Official Railway Equipment Register, 603, 133 Jackson bou. Omaha Post, 611, 79 Dearborn. Open Court (The) 1350, 324 Dearborn. Operative Miller (The) 104, 10 Pacific av. Oklahoma Record (The), 319 Adams. Other Side (The) 132 Market. Our Hello Creators, 4111 St. Lawrence av. Our Home (The) 846, 105 LaSalle. Owl (The) 10, Dudley, pub. 212 Center. Paeker & National Produce Review, J. Clark. Paint, Oil & Drug Review, 209, 86 LaSalle. Farmer & Cattle (The), 319 Adams. Park and Cemetery, 1020, 384 Dearborn. Parist (The) 916, 285 LaSalle. Peasants' News, 1045, 204 Dearborn. People's Health Journal (The) 441 Dearborn. Photo Bureau (The) 15, 132 Dearborn. Picture & Art Review, 319 Adams. Pilot (The) 285 Monticello av. Postal Official of Railroad Officials, 603, 133 Jackson bou.

POINTNER (THE)

Reau Campbell, editor, 1423 Marguerite Bldg.

The Jewish Progress. The Flower Garden. Established 1888. Represents the interests of over One Hundred Thousand Hebrews. Established 1888. Dyer Blomberg. Issued Every Friday Morning. J. LIEBLING, Editor and Publisher. 486 S. Jeff. St. Chicago, Ill.

POLISH DAILY

NEWS (THE) The Polish Pub. Co. publishers, 141 to 143 W. Division. Polish National Daily, 606 Milwaukee av. Popular Educator, 375 Wabash av. Power, 325 Monadnock blk. PRACTICAL CUTTER AND TAILOR, Stone Co., Cutting School, pub. 194 and 196 LaSalle. Prairie Farmer, 168 Adams. Precursor (The) 205, 358 Dearborn. Press Office (The) 410, 187 Dearborn. PRESTO, THE, 324 Dearborn. Primary Educator, 375 Wabash av. Steel Director, 404 W. Progress, 916, 153 LaSalle. Progressive Thinker (The) 40 Loomis. Public (The) 1401, 109 Dearborn. Public Libraries, 215 Madison. Pullman Enterprise Review (The) 11004 Michigan. Pythian Record, 40, 79, 5th av. Pythian Tribune, 6028 Princeton av. Queen (The) 423, 177 LaSalle. Radford Review (The) 1307, 134 LaSalle. Railroad Gazette, 1750 Monadnock blk. Railway & Engineering Review, 1660 Monadnock blk. Railway Mail, 1010, 384 Dearborn. Railway Master Mechanic, 1808, 315 Dearborn. Railway Review, 1205, 315 Dearborn. Railway Surgeon (The) 1660 Monadnock blk. Railway & Engineering Review, 1305, 315 Dearborn. Ram's Horn (The) 110 LaSalle av. Rand-McNally Railway Guide, 537, 168 Adams. Real Estate Directory, 31, 177 LaSalle.

RECORD, THE

181 Madison. Reform Advocate (The) 1442, 204 Dearborn. Reforma, 23 Lubec. Reporter (The) 209 Washington bou. REPUBLIKANER, German Daily, 104, 5th av. Retail Butchers Review, 522, 145 Vanuren. Retailer (The) 11, 78 Dearborn. Rayven, 32, 3 N. Clark. Rogers Park News Herald and North Shore Sun, 227 N. Clark. Roseland Enterprise Review (The) 11004 Michigan av. Rosenberg's Pocket Law Journal, 1019, 112 Clark. Rudolphian (The) 302, 358 Dearborn. Safe Side, 614 Stewart av. Saturday Home (The) 400, 112 Dearborn. Saturday Evening Herald (The), 730, 203 Michigan av. Saturday Evening Post 608, 205 LaSalle. Seaside, 123 W. Erie. School Weekly (The) 418, 40 Randolph. School and Leader, 1209, 105 LaSalle. Scientific American, 442 The Bookery. SCIENTIFIC AMERICAN BUILDING EDITION, 448 The Bookery. Seaside-American (The) 713, 187 Dearborn. Serol (The) 7th fl. 303 Dearborn. Sequent Science & Common Sense, 418, 35 Randolph. Sentinel (The) 1700 Wabash av. SENTINEL OF LIBERTY, THE, 324 Dearborn. Shapers (The) 1, 186 Clark. Shapers' Bulletin, 15, 1 Exchange av. str. yds. Shoe Retailer (The) 1203, 138 LaSalle.

SHOE TRADE JOURNAL

Shoer, 190 and 192, 6th av. Shoe and Leather Reporter, 1209, 105 LaSalle. Shoe and Leather Review, 79 and 81, 6th av. SKANDINAVEN, 182 to 187 N. LaSalle. Social Democrat Herald, 55, 126 Washington. Social Forum, (The) 344, 79 Dearborn. SOUTH CHICAGO DAILY PUBLISHER, 9128-9140 Houston av. (S. O. T. Co.) Chicago, Ill. South Chicago Daily News, 4108 Erie av. South Englishman Review, 435 W. 34th. South Side Daily Star, 1000 str. yds. South Side Savings Mirror, 5th fl. 313. Speed, 300, 191, 17 Vanuren. Sporting Goods Dealer (The) 514, 87 Washington.

SPORTING NEWS

(The) 514, 87 Washington. Sports Afield, 1402, 358 Dearborn. Sportsman Review, 142 Monroe. Staats Zeitung, 173 Washington. Standard (The) 1130, 324 Dearborn. Standard Opinion, 26, 85 LaSalle. Stationary Engineers' Directory, 24, 10 Pacific av. Stationer and Printer (The) 538 Monadnock blk. Street List (The) 325 Monadnock blk. Street Railway Journal (The) 1520 Monadnock blk. Street Railway Review, 1310, 324 Dearborn. Students Cyclopaedia, 6th fl. 176, 5th av. Student Worker (The) 11 Dearborn av. SVENSK A AMERIKAN. A. E. N. 1, 35 Clark. Svenska Kuriren, 5, 26 N. Clark. Svenska Nyheter-Humoristen, 49 Kinzie. SVENSKA TRIBUNEN, 27 N. Clark. Svojan, 150 W. 12th. Svoznost (The) 150 W. 12th. Stenander, 786 S. Ashland av. TELEGRAF (THE POLISH) 801 S. Ashland av. Telephone Magazine, 734, 304 Dearborn. Telephone Pocket Map & Street Guide, 507, 145 LaSalle. TIMES-HERALD, THE CHICAGO, 154 to 158 Washington. Tobacco Brand Directory of the U. S. 31, 177 LaSalle. Toyboxes, Sullipens and Mail Guide, 6, 106, 6th Tribuna Italiana (La) 385 S. Halsted. Tribune (THE) Dearborn se. cor. Madison. Truth Triumphant (The) 623, 325 Dearborn. United Signal (The) 11, 10, 134 LaSalle. United States Business Directory, 32, 82 LaSalle. United States Government Advertiser, 740, 79 Dearborn. United States Investor, 809, 138 Washington. Unity, 3937 Langley av. Universal Truth, 419, 57 Washington. Universallist Leader (The) 46, 89 Dearborn. University of Chicago Press, 5803 Madison av. University of Chicago Press, 5803 Madison av. Vorbote (Die) 45, N. Clark. Wolf's Messenger (The) 363 W. Jackson bou. WECKO POSTEN, 57 Vanuren, pub. 323 Wabash. Weekly Town Talk, 222 N. Park av. (A.) West-Blatt, 707, 109 Randolph. West End Advocate (The) 109 Dearborn. West Pullman Enterprise Review (The) 11004 Michigan av. West Pullman Reporter, 11921 S. Halsted. West Side Amusement World, 525 W. Division. Western Agriculturist and Live Stock Journal, 164, 5th.

TELEGRAF (THE POLISH)

801 S. Ashland av. Telephone Magazine, 734, 304 Dearborn. Telephone Pocket Map & Street Guide, 507, 145 LaSalle. TIMES-HERALD, THE CHICAGO, 154 to 158 Washington. Tobacco Brand Directory of the U. S. 31, 177 LaSalle. Toyboxes, Sullipens and Mail Guide, 6, 106, 6th Tribuna Italiana (La) 385 S. Halsted. Tribune (THE) Dearborn se. cor. Madison. Truth Triumphant (The) 623, 325 Dearborn. United Signal (The) 11, 10, 134 LaSalle. United States Business Directory, 32, 82 LaSalle. United States Government Advertiser, 740, 79 Dearborn. United States Investor, 809, 138 Washington. Unity, 3937 Langley av. Universal Truth, 419, 57 Washington. Universallist Leader (The) 46, 89 Dearborn. University of Chicago Press, 5803 Madison av. University of Chicago Press, 5803 Madison av. Vorbote (Die) 45, N. Clark. Wolf's Messenger (The) 363 W. Jackson bou. WECKO POSTEN, 57 Vanuren, pub. 323 Wabash. Weekly Town Talk, 222 N. Park av. (A.) West-Blatt, 707, 109 Randolph. West End Advocate (The) 109 Dearborn. West Pullman Enterprise Review (The) 11004 Michigan av. West Pullman Reporter, 11921 S. Halsted. West Side Amusement World, 525 W. Division. Western Agriculturist and Live Stock Journal, 164, 5th.

WESTERN BOWLERS' JOURNAL

(THE) 94 Washington, tel. Central-1807. WESTERN BREWER, THE, H. S. Rich & Co. pub. 177 LaSalle. Western Brlt & Co. pub. 323 Dearborn. Western Broker (The) 307, 109 Randolph. Western College Magazine, 1617, 315 Dearborn. Western Democrat (The) 82, 328 Dearborn. WESTERN ELECTRICIAN, 610 Marquette Bldg. Western Fireman and Journal of Public Works, 70 Masonic Temple. Western Gaiter (The) 150 Randolph. Western Painter (The) 410, 160 Washington. Western Reporter, 519, 150 Randolph. Western Trade Journal, 418, 134 Vanuren. Western Undertaker (The) 283 Washington bou. Western Underwriter (The) 41, 154 LaSalle. Wheel & Cycling Trade Review, 934 Monadnock blk. Wheelwright's Quarterly, 29, 69 State. Wheelwright's Review, 29, 69 State. Woman's Home Companion, 1623, 204 Dearborn. Woman's Magazine, 812, 112 Dearborn. Women's Times, 92, 34th. Wool Markets & Sheep, 1115, 315 Dearborn. Workers Call (The) 1, 10 N. Clark. Workman's Friend, 1115, 315 LaSalle. YOUTH'S COMPANION, 1323, 204 Dearborn, tel. Central-2130. Zeitske Blaty, 336 W. 18th.

ZGODA

Official organ of the Polish National Alliance, 102-104 W. Division. Ziarno, 565 Noble. Newspapers and Publications. (Weekly Dutch). NEDERLANDER (DE) J. Zanorff, editor, 485 Blue Island av.

NICKEL PLATERS

ACORN BRASS WORKS, 18-21 S. Jefferson. ALLEN & WINN MFG. CO., 85, 85, 6th av. AMERICAN NICKEL WORKS, 16 N. Canal. Baeder Henry D. 44 Wabash av. BAGLEY ALEX. T. & CO., 207 S. Canal, 261 Harrison-1247. Baker, J. S. & Co., 146 S. Clinton. BALDWIN BRASS WORKS, 339 S. Clinton. BEDORD & FREIBERG, 115 to 123 S. Clinton, cor. Monroe. Byers, Wm. Carr, 133 Ontario. CHICAGO PLATING & ENAMELING CO., 166 to 174 S. Clinton, tel. Main-4784. DOMESTIC PLATING WORKS, 34 and 36 W. Washington. Pastrand & Olson, rear 12 S. Canal. Pagen Christopher J., 36 W. Washington. Parley Charles E., 39 W. Washington. Pinn Michael J., 508, 84 Market. Hall's Gold and Silver Plating Works, 58, 73 State. Harris & Knights, 73 W. Jackson bou. Holly Jerry, 1438 Indiana av. Ingram George E., 30 Illinois. Jensen Bernard, 583 Armitage av. and 196 Ne-braska av. Jensen Fred, 922 N. Maplewood av. King Plating Co. 214 S. Clinton. Kurtzon & Kurtzon, 253 S. Canal.

LAKE CITY PLATING WORKS

Nickel and Copper Plating, Oxidizing and Lacquering, etc. 249 WELLS STREET, Cor. Institute Place. Lake Street Mfg. Co. 47, 154 Lake. Lamberson & Shepard, 173 S. Clinton. Linn & Newman, 328 N. California av. Melcher Edward, 16 N. Canal. Merrill Benoit, 55 W. Jackson bou. Miller E. L. 61 S. Madison. Miller & Kratochvil Bros. 71 W. Jackson bou. Nelson & Roper, 249 N. Wells. NICOL & CO., 55 and 57 W. Washington. PEERLESS MFG. & PLATING CO. 112 to 120 Michigan st. tel. Multi-4833. Parnassos Richard R., 199 Clark. Richards Raymond G., 204 S. Clinton. ROBINSON J. E., 43 W. Vanuren. Robinson Henry J., 50, 209 State. Sackett Frederick C., 125 Indiana. Silverman Bros. 141 S. Clinton. Slessell, Brody & Co. 315 S. Clinton. Spahr Joseph A., 65, 30 Madison. STANDARD NOVELTY MFG. CO. 89-91 E. Indiana. STANDARD PLATING WORKS THE, 123 to 127 Ontario.

THE TURNER BRASS WORKS

MAKE ANYTHING IN BRASS. 122 KINZIE ST. TEL. EXF. 36. Davin Marcus L., 230 S. Clinton. Davis J. J. & Co., 71 W. Jackson bou. Vernon Manufacturing Co. W. 59th st. cor. Wallace. Wells Samuel J., 530 S. Leavitt.





25 Years Old... Large Paid Circulation Throughout U. S. and Canada.

The Only Medium To Reach Hotels. The "Home Journal" of the Hotel Fraternity.

21 years under the present management. Send for sample copy and rates. Advertising manager will call on request. HENRY J. BOHN, Manager. JOHN J. BOHN, Editor.

Newspapers—continued.

Home Life, 52 W. Jackson bou. Home Topics, 602, 358 Dearborn. Homeseekers Monthly (The), 416, 269 Dearborn.

HOTEL MONTHLY (THE)

John Willy, pub. 325 Dearborn. HOTEL REPORTER, THE DAILY NATIONAL, 7 Monroe Hotel, 1340, 324 Dearborn.

ICE AND REFRIGERATION

H. S. Rich & Co. pub. 177 Lasalle. Illinois Medical Bldg. and Chicago Medical Directory, 609, 70 State.

INDICATOR (THE)

40 Auditorium bldg. Industrial Current, 430, 189 Lasalle. Inland Architect, 210, 185 Dearborn.

INTER OCEAN (THE)

Dearborn nw. cor. Madison. INTERIOR, THE, McCormick & Gray, publishers, 62, 69 Dearborn.

INTERNATIONAL CONFEDERATION

International Confederation, 31, 82 Adams. International Cyclopaedia, 506, 149 Adams.

IRON AND STEEL

Irving Park and Mayfair News, 2468 N. 42d av. Jeffersonian, The, 2739 N. 49th av.

JEWELRY

Jewelry (The), 214 Monroe. Jewelers' Journal (The), 602, 78 Monroe.

JOURNAL OF THE AMERICAN ASSOCIATION

Journal of the American Assn., 30, 611 Market. Journal Suggestive Thesauruses, 60, 166 Washington.

JUNIOR ORANGE FARMER

Junior Orange Farmer (The), 1443, 204 Dearborn. Ladies' Home Journal, 1285, 315 Dearborn.

LAKEVIEW

Laqueville, 116, 140 Dearborn. Katholische Sonntagsblatt, 211, 81 Cleveland av.

LAKEVIEW JOURNAL

Lakeview Journal, 107 Dearborn. LAKESIDE BLUE BOOK OF CHICAGO, Lakeside Press bldg., Plymouth ct. ne. cor. Polk.

LAKESIDE BUSINESS DIRECTORY OF CHICAGO

Lakeside Press Bldg., Plymouth ct. ne. cor. Polk.

Chicago Business Directory "Lakeside"

CHICAGO DIRECTORY CO., Publishers. LAKESIDE PRESS BUILDING, PLYMOUTH CT., COR. POLK ST.

Long Distance Telephone Harrison-442.

LAKESIDE CITY DIRECTORY OF CHICAGO

Lakeside Press Bldg., Plymouth ct. ne. cor. Polk.

LAKESIDE CITY DIRECTORY OF CHICAGO

CHICAGO DIRECTORY CO., Publishers, LAKESIDE PRESS BUILDING, PLYMOUTH CT., COR. POLK ST.

Long Distance Telephone Harrison-442.

LAND OCH FOLK

The English-Holmberg Publishing Co. pub. 119 Chicago av. Legal Adviser (The), 316, 12 Lasalle.

LIETUVA

Anton Olszewski, pub. 924, 33d Life Bldg. The, William S. Sadler, editor, 1938 Wabash av.

LIFE GUIDES

Life Guides for Writers' Supplement, 41, 104 Lasalle. Little Chronicle (The), 85 Randolph.

LIVE QUESTIONS

Live Questions, 84, 70 Dearborn. Lloyd's Law List, 605, 36 Lasalle.

MAJORITY

MajORITY, 42, 119 Dearborn. Medical Standard, 1307, 1307 Masonic Temple.

MEDICAL VISITOR

Medical Visitor (The), 209, 388 Dearborn. Medical & Surgical Register of the U. S., 22, 122 Michigan.

MELKOW'S WEEKLY STAMP NEWS

Melkow's Weekly Stamp News, 1009, 160 Washington.

Men's Wear

Men's Wear, 132 Market. Metal Worker (The), 1205, 279 Dearborn.

MUSIC

Music Magazine Pub. Co. 1402-1405 Auditorium tower. Music and Chord, 1935 Fulton.

NAROD POLSKI

Ign. W. Kowalski, editor, 519 Noble. National Automobile Review, 608, 269 Dearborn.

NATIONAL ENGINEER

National Engineer (The), 302 Dearborn. National Harness Review, 231, 315 Dearborn.

NATIONAL LANDRY JOURNAL

National Landry Journal, 30 S. Clinton. National Printer-Journalist, 410, 334 Dearborn.

NATIONAL PROVISIONER

National Provisioner (The), 522, 145 Vanburen. National Rural & Family Magazine, The, 1901, 70 Dearborn.

NATIONAL WOL GROWERS ASSN.

National Wool Growers Assn. 11 Exchange av. st. yds. Nature and Art, 706, 203 Michigan.

NEW ENGLAND HOMESTEAD

New England Homestead, 1439, 304 Dearborn. New Order, 400, 216 Clark.

NEW YORK DAILY NEWS

New York Daily News, 126, 440 Dearborn. New York Dramatic News and Times, 509, 167 Dearborn.

NEWS (THE)

News (The), 122, 5th av. North American Review, 202, 156 Washington.

NORTH AMERICAN WEEKLY

North American Weekly, 411, 318 Clark. Northwestern Christian Advocate, 617, 57 Washington.

NORTHWESTERN MILLER

Northwestern Miller (The), 519, 169 Jackson bou. Nya Wecko Posten, 383 N. Wells.

OFFICE MANAGER

Office Manager (The), 104, 30 Dearborn. Office Men's Record, 207, 146 Lasalle.

OMAHA BOO THE

Omaha Boo The, 1611, 79 Dearborn. Open Court (The), 1350, 324 Dearborn.

OUR HOME AND OUR HOMELIFE

Our Home and Our Homelife, 712, 107 Dearborn. Our Messenger, 279 Ogden av.

OW (THE)

OW (The), 108 Lasalle. Owl (The), Will A. Dindley, pub. 212 Center.

PAPER TRADE

Paper Trade (The), 425, 53 Dearborn. Park and (The), 104, 10 Pacific av.

PEARSON'S MAGAZINE

Pearson's Magazine, 1046, 204 Dearborn. People's Health Journal (The), 421 Dearborn av.

PICTURE & ART TRADE

Picture & Art Trade (The), 628 Monmouth bldg. Photo Bacon (The), 15, 133 Dearborn.

POCKET LIST OF RAILROAD OFFICIALS

Pocket List of Railroad Officials, 603, 138 Jackson bou. PORTER (THE) Reau Campbell, editor, 1423 Marquette bldg.

The Jewish Progress. The Flower Garden. Established 1888. Represents the interests of over One Hundred Thousand Hebrews. Established 1888.

POLISH DAILY

NEWS (THE) The Polish Pub. Co. publishers, 141 to 143 W. Division. Polish National Daily, 616 Milwaukee av.

PRACTICAL CUTTER AND TAILOR

School, pub. 194 and 196 Lasalle. Prairie Farmer, 168 Adams.

PRESTO, THE

824 Dearborn. Primary Education, 378 Wabash av.

PROGRESS

Progress, 916, 153 Lasalle. Progressive Thinker (The), 40 Loomis.

PUBLIC LIBRARIES

Public Libraries, 315 Madison. Pullman Enterprise Review (The), 11004 Michigan av.

PYTHAN RECORD

Pythan Record, 40, 79, 5th av. Pythan Tribune, 6023 Princeton av.

RAILWAY GUIDE

Railway Guide, 116, 177 Lasalle. Railroad Review (The), 1207, 134 Lasalle.

RAILWAY SURVEYOR

Railway Surveyor (The), 1660 Monmouth bldg. Railway & Engineering Review, 1305, 315 Dearborn.

RAM'S HORN

Ram's Horn (The), 110 Lasalle av. Rand-McNally Railway Guide, 537, 158 Adams.

RECORD, THE

181 Madison. Reform Advocate (The), 1449, 204 Dearborn.

REPUBLICANER

German Daily, 104, 5th av. Retail Butchers Review, 232, 145 Vanburen.

REVENUE

Revenue, 32, 3 N. Clark. Rogers Park News Herald and North Shore Sun, 381 N. Clark.

ROSSLAND ENTERPRISE REVIEW

Rossland Enterprise Review (The), 11004 Michigan av. Rosenbergs' Pocket Law Journal, 1019, 112 Clark.

RURAL LIFE

Rural Life, 510, 235 Dearborn. Safe Side, 614 Stewart av.

SATURDAY EVENING HERALD

Saturday Evening Herald (The), 730, 303 Michigan av. Sunday Evening Post, 508, 205 Lasalle.

SCIENTIFIC AMERICAN

SCIENTIFIC AMERICAN BUILDING EDITION, 448 The Bookery.

SCOTTISH AMERICAN

Scottish American (The), 713, 187 Dearborn. Scrool (The), 7th st. 208 Dearborn.

SENTINEL OF LIBERTY

THE, 324 Dearborn. Sentinel (The), 1, 149 Chicago av. St. yds.

SHOE TRADE JOURNAL

SHOE AND LEATHER REPORTER, 1229, 108 Lasalle. SHOE AND LEATHER REVIEW, 79 and 81, 5th av.

SKANDINAVEN

123 to 127 N. Peoria. Social Democratic Herald, 56, 126 Washington.

SOUTH CHICAGO DAILY

CAULDRIT, 0135-0140 Houston av. (S. C.) tel. So. Chicago-109.

SOUTH CHICAGO DAILY NEWS

South Chicago Daily News, 9108 Erie av. South Englewood, 117, 35 W. 63d.

SOUTH SIDE DAILY SUN

South Side Daily Sun, 6th st. yds. Spaw's, 201, 1 Vanburen.

SPORTING NEWS

Sporting News (The), 514, 87 Washington. Sports Afield, 1402, 368 Dearborn.

STANDARD

Standard (The), 1130, 324 Dearborn. Standard Opinion, 28, 85 Lasalle.

STATIONARY ENGINEER DIRECTORY

Stationary Engineer Directory, 24, 10 Pacific av. Statist and Printer (The), 533 Monmouth bldg.

STOCK LIST

Stock List (The), 825 Monmouth bldg. Street Railway Journal (The), 1620 Monmouth bldg.

STREET RAILWAY REVIEW

Street Railway Review, 1310, 324 Dearborn. Students Cyclopaedia, 6th st. 175, 6th av.

SVENSKA TRIBUNEN

SVENSKA TRIBUNEN, 35 Clark. Svenska Nyheter-Humoristen, 69 Kinzie.

TELEGRAF (THE POLISH)

801 S. Ashland av. Telephone Magazine, 734, 204 Dearborn.

THE CHICAGO HERALD

THE CHICAGO HERALD, 154 to 155 Washington. Travelers and Directory of the U. S., 81, 177 Lasalle.

TRIBUNE (THE)

Dearborn se. cor. Madison. Truth Triumphant (The), 633, 225 Dearborn.

UNITED STATES BUSINESS DIRECTORY

United States Business Directory, 32, 92 Lasalle. United States Government Advertiser, 740, 79 Dearborn.

UNITED STATES INVESTOR

United States Investor, 509, 138 Washington. Unity, 3927 Langley av.

UNIVERSAL REVIEW

Universal Review (The), 46, 69 Dearborn. University of Chicago Weekly (The), 388, 65th.

UPHOLSTERER

Upholsterer (The), 215 W. Jackson bou. WECKO POSTEN, 315 Wabash.

WESTERN BOWLERS JOURNAL

WESTERN BOWLERS JOURNAL (THE), 94 Washington, tel. Central-1807.

WESTERN BRISHER, THE

WESTERN BRISHER, THE, 137 Lasalle. Western British American, 501, 358 Dearborn.

WESTERN BROKER

Western Broker (The), 307, 109 Randolph. Western College Magazine, 175 Dearborn.

WESTERN DRUGGIST

Western Druggist (The), 205, 358 Dearborn. WESTERN ELECTRICIAN, 510 Marquette bldg.

WESTERN FARMER AND JOURNAL OF PUBLIC WORKS

Western Farmer and Journal of Public Works, 710 Madison Temple.

WESTERN MILLINER, THE

Western Milliner, THE, 410, 185 Washington. Western Painter (The), 410, 185 Washington.

WESTERN TRADER

Western Trader (The), 416, 184 Vanburen. Western Undertaker (The), 323 Washington bou.

WESTERN WHEEL AND CYCLING TRADE REVIEW

Western Wheel and Cycling Trade Review, 384 Monmouth bldg.

WHEEL AND CYCLING TRADE REVIEW

Wheel and Cycling Trade Review, 384 Monmouth bldg. Wheel's Quarterly, 29, 89 State.

WOMAN'S HOME COMPANION

Woman's Home Companion, 1629, 204 Dearborn. Woods Magazine, 119, 19 Dearborn.

WOODLAND TIMES

Woodland Times, 313, 69d. Wood Markets & Sheep, 1116, 316 Dearborn.

YOUTH'S COMPANION

YOUTH'S COMPANION, 1928, 204 Dearborn, tel. Central-2130. Zenko Platy, 335 W. 15th.

ZGODA

ZGODA, Official organ of the Polish National Alliance, 102-104 W. Division. Ziarno, 552 Noble.

NEWSPAPERS and Publications

(Weekly Dutch). NEDERLANDER (DE) J. Esnorff, editor, 485 Blue Island av.

NICKEL PLATERS

ACORN BRASS WORKS, 19-21 S. Jefferson. ALLEN & WINN MFG. CO., 55, 55, 5th av.

AMERICAN NICKEL WORKS

AMERICAN NICKEL WORKS, 16 N. Canal. Baeder Henry D, 44 Wabash av.

BAGLEY ALEX. T. & CO.

BAGLEY ALEX. T. & CO., 207 S. Canal, tel. Harrison-1247. Bacon, A. C. & Co., 166 S. Clinton.

BALDWIN BRASS WORKS

BALDWIN BRASS WORKS, 232 S. Clinton. BEDORD & FREIBERG, 115 to 122 S. Clinton, cor. Monroe.

CHICAGO PLATING & ENAMELING CO.

CHICAGO PLATING & ENAMELING CO., 166 to 174 S. Clinton, tel. Main-4784. DOMESTIC PLATING WORKS, 215 to 223, 84 and 38 W. Washington.

EDSTRAND & CO.

Edstrand & Co., 23 and 38 S. Canal. Egan Christopher J., 36 W. Washington.

FAYO CHARLES E. & CO.

FAYO CHARLES E. & CO., Washington. Finn Michael J., 508, 84 Market.

HALLS & KNIGHTS

HALLS & KNIGHTS, 73 W. Jackson bou. Holly Jerry, 1438 Indiana av.

JEANSON GEORGE H. & CO.

JEANSON GEORGE H. & CO., 1100 S. Wabash. Jensen Bernard, 583 Armitage av. and 196 Ne- braska av.

JENSEN FRED. & CO.

JENSEN FRED. & CO., 222 N. Maplewood av. King Plating Co., 214 S. Clinton.

KURTZON & KURTZON

KURTZON & KURTZON, 253 S. Canal. J. NELSON, J. ROEPER. LAKE CITY PLATING WORKS, Nickel and Copper Plating, Oxidizing and Lacquering, etc.

249 WELLS STREET, Cor. Institute Place.

LAKE STREET MFG. CO.

LAKE STREET MFG. CO., 47, 144 Lake. Lamberson & Sheppard, 173 S. Clinton.

LIM & NEWMAN

LIM & NEWMAN, 239 N. California av. Melchior Edward, 15, 16 N. Canal.

MERILL BENJAMIN

MERILL BENJAMIN, 58 W. Jackson bou. Mosser E. L., 46 S. Canal.

MILLER & KRATOCHVIL











DIEHL & COMPANY

Nurserymen and Landscape Engineers, Planting Plans Prepared.

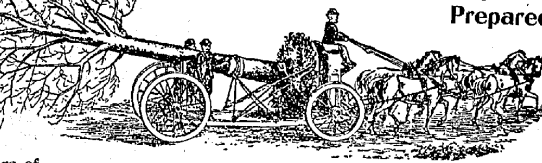

O. C. DIEHL

W. E. DIEHL

C. R. DIEHL

W. A. DIEHL

Home Growers of

CHOICE AND HARDY NURSERY STOCK

Shade, Fruit and Ornamental Trees, Blooming Age Shrubs, Vines, Rose Bushes, Plants, etc., delivered anywhere in the United States, and planted, if desired.

CHICAGO OFFICE, 121 LA SALLE ST., SUITE 71.

Novelties—continued.

Friedlander & Co., 1229 Masonic Temple...
Friedley & Yoshida, 119 1/2 Miller...
General Supply Assn., 611 1/2 Dearborn...

HADLEY E. L. & CO.
849 Randolph...

Handy Goods Co., 170 S. Clinton...
Henken Haas, 200 Monroe...
Hermanman Julius, 404 1/2 Dearborn...

Hauschild Novelty Works, 25 Randolph...
Henderson & Co., 917 1/2 Dearborn...
Hoyce E. B. & Co., 235 Randolph...

Hudson & Co., 118 1/2 State...
Hudson & Co., 118 1/2 State...
Hudson & Co., 118 1/2 State...

HANSON C. H.
414 Clark

McCrehan Laura M., Mrs., 309 1/2 Quincy...
McDonald J. W. & Co., 917 1/2 Dearborn...
Monsen George H., 506 2/3 LaSalle...

Morgan Charles N., 506 2/3 LaSalle...
Morgan-Hutchins, 707 3/4 Dearborn...
Morton & Cressley, 1001 W. Adams...

Northwestern Novelty Co., 158 Superior...
Novelty Trading Co., 1801 1/2 Dearborn...
Ottawa Mill & Novelty Co., 4th & 90 Wabash...

Pain, Feichter & Co., 45 LaSalle...
Parlan Novelty Co., 1607 Masonic Temple...
Parlan Howard E., 301 1/2 Clark...

Peters J. H. & Co., 606 1/3 Vanuren...
Pierce & Berry, 455 1/2 Adams...
Powell George, 455 1/2 Adams...

Rathbun Mfg. Co. (The), 3d & 383 Lake...
Regent Mfg. Co., 243 Jackson Blvd...
Reynolds Frank G., 79 1/2 Dearborn...

Salmann Benjamin, 217 W. 12th...
Scott, Harrison & Co., 306 3/4 Dearborn...
Sheldon Garment Supporter & Supply Co., 1144 W. Madison...

Shennick Frank H., 492 Blue Island av...
Smith Douglas, 406 1/2 Dearborn...
Snelbaker M. J. & Co., 598 State...
Stander Novelty Mfg. Co., 89 Indiana...

Trepps William H., 350 S. Hoyne av...
Trotter Lee W., Jackson Blvd...
UNIVERSAL SUPPLY CO.
708 1/4 Vanuren...

Utility Mfg. Co., 415 1/2 LaSalle...
Vrooman F. Kelly Works, 80 Wabash av...
Vrooman David, 4th & 161 Dearborn...
Wheeler H. A., 720 1/2 Dearborn...
Yarlett Edward L., 343, 225 Dearborn...

Novelties, Mail Order.
(Manufacturers, Importers and Jobbers.)
WHITSON I.
304 and 404 Dearborn

Novelty Manufacturers.
ELLACOTT J. P.
710 W. Congress

Novelty Manufacturers.
(Aluminum, Silver, Granite and Tin Ware.)

VINING NOVELTY WORKS,
65 and 60 Wabash av. telephone Central-727

Novelty Manufacturers.
(RATHBUN MFG. CO.
235-236 Lake

Novelty Manufacturers.
(HOUSEHOLD NOVELTY WORKS,
45 and 45 Randolph

Novelty Manufacturers.
(PFEIFFER ROBERT,
29-31 N. Jefferson

Novelty Photo Jewelry.
HURSEN ORVILLE G.
mfr. 217-219 State

Numbering Machines.
HANSON C. H.
414 Clark

Nurses.
(See also Florists.)
Allen Nursery Co., 433 431 W. 62d

NELSON SWAIN & SONS,
145 Hartford bldg. tel. Central-2608

PETERSON'S NURSERIES, P. S. Peterson & Son, props. 31, 164 Porter & Hill, 1204 Garfield bldg.

HYDE PARK NURSERY, 5411 Woodlawn av. tel. Oakland-707

Nurses.
Able Torria Miss, 369 Vincennes av.

Ackley Harry B., 913 Ridgeway av.
Adams Mary H., Miss, 227 S. Winchester av.

Adams Sarah E., Miss, 3556 State
Agnus Sarah E., Miss, 301 Chestnut av.

Agnus Emma L., Miss, 325 1/2 Chestnut av.
Agnus Emma L., Miss, 325 1/2 Chestnut av.

Albertson Alma E., Miss, 306 Ogden av.
Albright Matilda B., Mrs., 383 43d

Albright Matilda B., Mrs., 383 43d
Almquist Emma Miss, 301 Chestnut av.

Almquist Emma Miss, 301 Chestnut av.
Almquist Emma Miss, 301 Chestnut av.

Almquist Emma Miss, 301 Chestnut av.
Almquist Emma Miss, 301 Chestnut av.

Almquist Emma Miss, 301 Chestnut av.
Almquist Emma Miss, 301 Chestnut av.

Almquist Emma Miss, 301 Chestnut av.
Almquist Emma Miss, 301 Chestnut av.

Almquist Emma Miss, 301 Chestnut av.
Almquist Emma Miss, 301 Chestnut av.

Almquist Emma Miss, 301 Chestnut av.
Almquist Emma Miss, 301 Chestnut av.

Almquist Emma Miss, 301 Chestnut av.
Almquist Emma Miss, 301 Chestnut av.

Colandro Lizzie Mrs., 782 Sheffield av.
Colton Brad, 1285 W. Adams

Conley Odella Miss, 448 Cornell av.
Conshay Katherine Mrs., 2556 N. Western av.

Conroy Frances, 304 LaSalle
Conroy Marie O., Miss, 4930 Ellis av.

Conroy Hannah Mrs., 4946 Cottage Grove av.
Conroy Hannah Mrs., 4946 Cottage Grove av.

Conroy Hannah Mrs., 4946 Cottage Grove av.
Conroy Hannah Mrs., 4946 Cottage Grove av.

Conroy Hannah Mrs., 4946 Cottage Grove av.
Conroy Hannah Mrs., 4946 Cottage Grove av.

Conroy Hannah Mrs., 4946 Cottage Grove av.
Conroy Hannah Mrs., 4946 Cottage Grove av.

Conroy Hannah Mrs., 4946 Cottage Grove av.
Conroy Hannah Mrs., 4946 Cottage Grove av.

Conroy Hannah Mrs., 4946 Cottage Grove av.
Conroy Hannah Mrs., 4946 Cottage Grove av.

Conroy Hannah Mrs., 4946 Cottage Grove av.
Conroy Hannah Mrs., 4946 Cottage Grove av.

Conroy Hannah Mrs., 4946 Cottage Grove av.
Conroy Hannah Mrs., 4946 Cottage Grove av.

Conroy Hannah Mrs., 4946 Cottage Grove av.
Conroy Hannah Mrs., 4946 Cottage Grove av.

Conroy Hannah Mrs., 4946 Cottage Grove av.
Conroy Hannah Mrs., 4946 Cottage Grove av.

Conroy Hannah Mrs., 4946 Cottage Grove av.
Conroy Hannah Mrs., 4946 Cottage Grove av.

Conroy Hannah Mrs., 4946 Cottage Grove av.
Conroy Hannah Mrs., 4946 Cottage Grove av.

Conroy Hannah Mrs., 4946 Cottage Grove av.
Conroy Hannah Mrs., 4946 Cottage Grove av.

Conroy Hannah Mrs., 4946 Cottage Grove av.
Conroy Hannah Mrs., 4946 Cottage Grove av.

Conroy Hannah Mrs., 4946 Cottage Grove av.
Conroy Hannah Mrs., 4946 Cottage Grove av.

Conroy Hannah Mrs., 4946 Cottage Grove av.
Conroy Hannah Mrs., 4946 Cottage Grove av.

Conroy Hannah Mrs., 4946 Cottage Grove av.
Conroy Hannah Mrs., 4946 Cottage Grove av.

Conroy Hannah Mrs., 4946 Cottage Grove av.
Conroy Hannah Mrs., 4946 Cottage Grove av.

Conroy Hannah Mrs., 4946 Cottage Grove av.
Conroy Hannah Mrs., 4946 Cottage Grove av.

Conroy Hannah Mrs., 4946 Cottage Grove av.
Conroy Hannah Mrs., 4946 Cottage Grove av.

Galliver Augusta C., 421 1/2 35th
Gault Dorcas Mrs., 484 Dearborn

Gault Dorcas Mrs., 484 Dearborn
Gault Dorcas Mrs., 484 Dearborn

Gault Dorcas Mrs., 484 Dearborn
Gault Dorcas Mrs., 484 Dearborn

Gault Dorcas Mrs., 484 Dearborn
Gault Dorcas Mrs., 484 Dearborn

Gault Dorcas Mrs., 484 Dearborn
Gault Dorcas Mrs., 484 Dearborn

Gault Dorcas Mrs., 484 Dearborn
Gault Dorcas Mrs., 484 Dearborn

Gault Dorcas Mrs., 484 Dearborn
Gault Dorcas Mrs., 484 Dearborn

Gault Dorcas Mrs., 484 Dearborn
Gault Dorcas Mrs., 484 Dearborn

Gault Dorcas Mrs., 484 Dearborn
Gault Dorcas Mrs., 484 Dearborn

Gault Dorcas Mrs., 484 Dearborn
Gault Dorcas Mrs., 484 Dearborn

Gault Dorcas Mrs., 484 Dearborn
Gault Dorcas Mrs., 484 Dearborn

Gault Dorcas Mrs., 484 Dearborn
Gault Dorcas Mrs., 484 Dearborn

Gault Dorcas Mrs., 484 Dearborn
Gault Dorcas Mrs., 484 Dearborn

Gault Dorcas Mrs., 484 Dearborn
Gault Dorcas Mrs., 484 Dearborn

Gault Dorcas Mrs., 484 Dearborn
Gault Dorcas Mrs., 484 Dearborn

Gault Dorcas Mrs., 484 Dearborn
Gault Dorcas Mrs., 484 Dearborn

Gault Dorcas Mrs., 484 Dearborn
Gault Dorcas Mrs., 484 Dearborn

Gault Dorcas Mrs., 484 Dearborn
Gault Dorcas Mrs., 484 Dearborn

Gault Dorcas Mrs., 484 Dearborn
Gault Dorcas Mrs., 484 Dearborn

Gault Dorcas Mrs., 484 Dearborn
Gault Dorcas Mrs., 484 Dearborn

Gault Dorcas Mrs., 484 Dearborn
Gault Dorcas Mrs., 484 Dearborn

Gault Dorcas Mrs., 484 Dearborn
Gault Dorcas Mrs., 484 Dearborn

Gault Dorcas Mrs., 484 Dearborn
Gault Dorcas Mrs., 484 Dearborn

Madison Fidel A., Miss, 3104 South Park av.
Maitland Dorcas Mrs., 685 S. Sawyer av.

Maitland Dorcas Mrs., 685 S. Sawyer av.
Maitland Dorcas Mrs., 685 S. Sawyer av.

Maitland Dorcas Mrs., 685 S. Sawyer av.
Maitland Dorcas Mrs., 685 S. Sawyer av.

Maitland Dorcas Mrs., 685 S. Sawyer av.
Maitland Dorcas Mrs., 685 S. Sawyer av.

Maitland Dorcas Mrs., 685 S. Sawyer av.
Maitland Dorcas Mrs., 685 S. Sawyer av.

Maitland Dorcas Mrs., 685 S. Sawyer av.
Maitland Dorcas Mrs., 685 S. Sawyer av.

Maitland Dorcas Mrs., 685 S. Sawyer av.
Maitland Dorcas Mrs., 685 S. Sawyer av.

Maitland Dorcas Mrs., 685 S. Sawyer av.
Maitland Dorcas Mrs., 685 S. Sawyer av.

Maitland Dorcas Mrs., 685 S. Sawyer av.
Maitland Dorcas Mrs., 685 S. Sawyer av.

Maitland Dorcas Mrs., 685 S. Sawyer av.
Maitland Dorcas Mrs., 685 S. Sawyer av.

Maitland Dorcas Mrs., 685 S. Sawyer av.
Maitland Dorcas Mrs., 685 S. Sawyer av.

Maitland Dorcas Mrs., 685 S. Sawyer av.
Maitland Dorcas Mrs., 685 S. Sawyer av.

Maitland Dorcas Mrs., 685 S. Sawyer av.
Maitland Dorcas Mrs., 685 S. Sawyer av.

Maitland Dorcas Mrs., 685 S. Sawyer av.
Maitland Dorcas Mrs., 685 S. Sawyer av.

Maitland Dorcas Mrs., 685 S. Sawyer av.
Maitland Dorcas Mrs., 685 S. Sawyer av.

Maitland Dorcas Mrs., 685 S. Sawyer av.
Maitland Dorcas Mrs., 685 S. Sawyer av.

Maitland Dorcas Mrs., 685 S. Sawyer av.
Maitland Dorcas Mrs., 685 S. Sawyer av.

Maitland Dorcas Mrs., 685 S. Sawyer av.
Maitland Dorcas Mrs., 685 S. Sawyer av.

Maitland Dorcas Mrs., 685 S. Sawyer av.
Maitland Dorcas Mrs., 685 S. Sawyer av.

Maitland Dorcas Mrs., 685 S. Sawyer av.
Maitland Dorcas Mrs., 685 S. Sawyer av.

Maitland Dorcas Mrs., 685 S. Sawyer av.
Maitland Dorcas Mrs., 685 S. Sawyer av.

Maitland Dorcas Mrs., 685 S. Sawyer av.
Maitland Dorcas Mrs., 685 S. Sawyer av.

Maitland Dorcas Mrs., 685 S. Sawyer av.
Maitland Dorcas Mrs., 685 S. Sawyer av.



Experienced GRADUATE NURSES Furnished

At \$12 to \$25 per Week.

DESTITUTE SICK FREE.

Lady and Gentlemen Experts furnished to Doctors to Administer Anesthetics, give Massage, assist in Operations, etc.

Will answer calls for all kinds of cases, at all hours. Any Drug Store will make the call.

DR. S. SHERIN, President.

W. MORLEY SHERIN, M. D., Medical Superintendent.

Central Office: 45 STANLEY TERRACE (Near 1017 W. Vanburen).

.....CHICAGO, ILL.

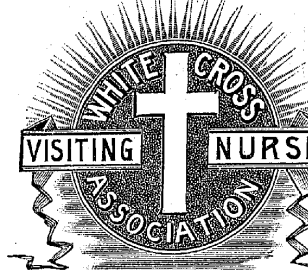

Telephone West-1433.

Nurses—continued.

- Prentiss Marion C. Miss, 856 W. Adams
Prize Elizabeth B. Mrs, 317 S. Green
Procter Fred H. Mrs, 1813 S. Lake
Quinn Catherine Mrs, 422 Cottage Grove av.

- Squires Laura E. Mrs, 181 Lincoln av.
Slaney Beatrice Miss, 216, 31st
Stanton Francis B. 602 S. Limestone av.
Stauter Eliza Miss, 314 Jackson

WHITE CROSS VISITING NURSE ASSOCIATION, 45 Stanley Terrace

- White Laura Miss, 3119 South Park av.
White Mary A. Miss, 645 Millard av.
White Mattie Miss, 113 Lavoy av.

\*Nut Crackers. NORTH GEORGE L. CO.

Headquarters for Pecans in carloads, shelled, polished, graded, 792-794 Grand av.

\*Nuts. HABICHT, BRAUN & CO.

82, 84 and 86 Michigan av.

Tel. Harrison-2867. Concessions a Specialty. NATE J. MOORE.

Salted Peanuts, Almonds, Zeno Cheung Gum, 227 Michigan Ave., rear. Entrance Congress St.

(Nuts. Wholesale.)

Brownfield Harold E. 68 South Water

CALAMARI D.

68 and 70 Illinois

Coyne Thomas D. 270 Illinois

Goodman & Haines, 308 1/2 Market

Moore Nat. J. rear 257 Michigan av.

Rowland & Pratt Co. 25 River

Oats Cleaners. KASPER OATS

CLEANER CO. 368 Wabash av.

\*Oculist. DR. ABRAM J. MOORE.

207 INNER OCEAN BUILDING.

Specialist Fitting Eye Glasses without the use of Drugs. Perfect Fit Guaranteed. Consultation Free. 24 Years in Chicago.

Oculists and Aurists. ALLPORT FRANK.

1104, 92 State and Hotel Metropole

Avery Frederick T. 214, 431 W. 68th

BEARD CHARLES H.

804 and 905 Venetian bldg, 84 Washington

Boys, 9 to 1 and 4 to 7 p. m. Tel. Main-2458

Bell Edgar S. 200, 175 Washington, 1007, 108

State and 6, 3912 Cottage Grove av.

Brianza Arthur M. 1017, 34 Washington

Brown Herman H. 1008, 108 State

BUFFUM J. H.

Suite 905, 84 Washington, Venetian bldg.

hours, 9 to 12 a. m. 8 to 6 p. m.

Cannell H. A. 908, 120 State

Center Frank C. 12, 70 Madison

Charters Maria J. Mrs, 123 S. Hoyne av.

COLEMAN W. FRANKLIN.

M. D., M. R. C. S. Eng., 1109 Venetian bldg.

hours, 10 to 4 p. m. to 8:30 p. m. Tel. Main-5095

Collins James H. 109, 108 State

Converse Wallace C. 905, 34 Washington

Dalton John H. 590 LaSalle av.

Day Leopoldus A. 1210, 103 State

Deal David, 868 W. Vanburen

Deistman Frances 169 Olive

Dunfield Alice V. 1400, 100 State

Edwards Harriet T. 405 N. Clark

Elmer Henry, 129 W. Division and 263 Lincoln

av.

Faith Thomas, 1297, 103 State

FELLOWS C. GURNEE,

810, 70 State, tel. Main-2698

Fellows Fred B. 291, 113 Adams

Fisher Ephraim K. 1409, 100 State

FISHER WILLIAM A.

807, 103 State, hours, 10 to 1, and 3 to 5 to 7 p. m.

Tel. Central-2861, 4161 Berkeley av. tel. Drexel-3891

FOSTER F. H.

908, 34 Washington

Fuller Charles G. 38, 69 State

Gardner Edwin J. 503, 34 Washington

George Boyer J. 301, 31 Washington

GEUDTNER C. P.

103 Adams, hours 10 to 4 except Sunday, tel. Central-1588

GRADIE HENRY,

608, 100 State

Gray Alfred N. 1208, 100 State

HARNISCH F. C.

103 Adams, hours 10 to 4 except Sunday, tel. Central-1588

Hager John 11101 Masonic Temple

Haseltine Burton D. 1400, 100 State

Hawley Clark W. 605, 70 State

HOFFMAN J. R.

803, 97 Wabash av.

HOTZ F. C.

Suite 805-807 Venetian bldg. 366 Washington, office hours 9 a. m. to 1 p. m.

Hulings J. G. 1400, 100 State

Hunt William 1102, 82 State

Jenkins Norburne H. 313, 34 Washington

Johnson William 1008, 103 State

Jordan & Brown, 1008, 103 State

LYDSTON JAMES A., M.D.

1001 Stewart bldg.

Mann William A. 908, 70 State

Marck August R. 607 N. Wabash

MARTIN H. M., M.D.

1007, 108 State; hours 9 to 1, and 5 to 7 P. M.

Washington; hours 2 to 6, tel. Central-2548

McGregor S. Luther, 300, 140 State

McNichol J. G. 1015 Masonic Temple

Miss William, 481 N. Clark

Moore Abram J. 283 Dearborn

O'Brien Gren, 218, 52 Dearborn and 291 Ontario

Parke C. Wickham, 904, 103 State

Pattillo Richard S. 24, 34 Washington

PAUL PH. D., M.D.

121, 108 State, a. m. to 2 p. m. tel. Central-2741

Petrykowski Alexander, 843 Milwaukee av.

Pondak Charles F. 607 N. Wabash

Prentiss Alexander, 1208, 100 State

Roth Arthur E. 28, 126 State

Schuler D. 1108, 34 Washington

Smith James T. 14, 184 Dearborn

Thompson Thomas F. 201, 130 Dearborn and 45 Milwaukee av.

Dr. T. P. Thompson,

Second Floor Inner Ocean Bldg.

Corner Madison and Dearborn Streets.

We treat all diseases of the eye, and make special examinations to correct all errors of refraction. Examination and advice free. Branch 456 Milwaukee Ave.

INSURANCE BUREAU,

908, 607 and 608 Security Bldg.

KELLY BROS. COMPANY,

1096 and 1058 Belmont av.

LIBRARY BUREAU,

215 Madison

MERLE & HEANEY

MFG. CO. 188-190 Washington

REVELL A. H. & CO.

Wabash av. ne. cor. Adams; factory cor. Polk and 6th av.

ROCKWELL & RUPEL

CO. 51 and 53 LaSalle

STAFFORD E. H. & BROS.

17 to 23 Vanburen, 4th fl.

YAWMAN & ERBE MFG. CO.

CO. 138 Wabash av.

\*Office Railings.

(Brass, Iron and Steel.)

AMERICAN IRON AND WIRE WORKS, 96 and 98 W. Lake, tel. Monroe-86

LONDON & EGGERS,

109 S. Canal

SMITH F. P. WIRE & IRON WORKS, 400 and 108 Lake, factory W. 15th and LaSalle

\*Office Railings.

(Brass, Wire and Iron.)

BARBEE WIRE AND

IRON WORKS, George E. Bick, manager, 44 and 46 Dearborn, tel. Main-3846

Office Toilet Supplies.

Chicago Linen Supply Co. 5, 105 S. Jefferson

CHICAGO TOWEL SUPPLY CO. 1446-1448 Wabash av. tel. South-555

Combination Toilet Co. 427 Wabash av. Crescent Jacket, Apron & Towel Supply Co. 868 W. Madison

Fowler Towel Supply, 902, 368 Dearborn

GARDEN CITY TOWEL SUPPLY CO. 105 and 107 S. Jefferson, tel. Monroe-18

Goodbody Joseph W. 868 W. Madison

MUNGER'S LAUN-

DRY CO. Clean Towel Supply Department, 2405, 2410 and 2412 Indiana av. tel. South-1175

OFFICE TOILET SUPPLY CO. 1446-1448 Wabash av. tel. South-555

Shaw Frank D. 1547 Wabash av.

Stephenson Francis T. 307, 31st

Travers Mary O. Mrs. 474 Ogden av.

\*Office and Bank Fixtures.

CHICAGO STORE & OFFICE FIXTURE CO. Canal, se. cor. W. Polk, tel. Main-8880

\*Office and Bank Railings.

HAIST C. A. & CO. 73 W. Washington

\*Oil Stoves.

(Manufacturers.)

BARLER A. C. MNFG CO. 104 and 106 Lake

Oil Stoves and Burners.

Barler A. C. Mfg. Co. 104 Lake

Eureka Fuel Oil Burner Co. 1386 S. Central Park av.

\*Oil Tanks and Cans.

(Manufacturers.)

KRENZ WILLIAM A. JR. & CO. 1013 N. Campbell av.

\*Office Furniture.

AMERICAN DESK

CG. 18 and 20 E. Vanburen

AMERICAN FILE & INDEX

CO. 901 Madison Temple, tel. Main-2629

Drexel-3891

GLOBE - WERNICKE

CO. THE, 225 and 226 Wabash av.

248 Market

\*OilLets. (Portrait Copying.)

REID MFG. CO. 7th fl. 250 Market

\*Oils.

GEO. H. LEONARD & CO.

FISH AND COD OILS, TEMPERING OILS, Wool Grease, Tanners' Extracts, 103 Michigan St.

\*Oils. (Anti-Monopoly.)

SULLIVAN OIL CO. 4 Market

\*Oils. (Lard and Oleo.)

SWIFT & COMPANY, Union Stock Yards

Oils. (Manufacturers and Dealers.)

Adams Frederick C. 1302, 215 Dearborn

Alexander Henry M. 358, 345 Vanburn

Alpha Oil Co. 1304, 138 Washington

American Lined Oil, 1241 Montauk bldg.

Bauscher H. Co. 1110, 47 Market

Biggiampton Oil Refining Co. 384 Franklin

Brewer John & Co. 47 Market

Bush W. J. & Co. 185 Kinzie

California Oil Development Co. 703, 108 LaSalle

California Oil Co. 54, 80 Washington

CHALLENGE LUBRICATING CO. 124 Illinois

Champion Oil Co. 1260, 84 Vanburen and 879 W. 39th

CHICAGO ENGINEER SUPPLY CO. 107 and 169 Lake

Chicago & Ohio Oil Co. 91, 151 Randolph

Clark Frank C. 147 Kinzie

Columbia Oil & Mercantile Co. 47 Division

Commercial Oil Co. 5, 69 Dearborn

Consumers Cotton Oil Co. A, Exch. bldg. stg. rds.

Consumers Mutual Oil Co. 39, 89 N. Clearmont av.

Creag Oil Co. 1560 Clark

Crescent Lined Oil Co. 56-60 W. Division

CREW-LEVICK CO. 1302 Marquette bldg. tel. Central-586 and 426 Hawthorne

Crouch R. B. 37 Market

Oil, 878 N. Tallman av.

DEARBORN DRUG & CHEMICAL WORKS, 27, 28, 29, 30, 31, 32, 33 and 34 Kinzie bldg.

Diamond Lined Oil Co. 1409 Masonic Temple

Dodge & Olcott, 230 Lake

Engel H. & Co. 40, 48, 85 Washington

Enston & Co. Hawthorne av. cor. Blackhawk

Fair Edwin L. 316, 135 LaSalle

Federal Oil Co. 707, 148 Washington

GALENA AND SIGNAL OIL CO. KEANPLES, 306 to 308 Western Union bldg.

GOLD SEAL DUSTLAYER FLOOR OIL, L. J. Meyer, 125 and 137 E. Lake

HAINES E. H. Suite 1401, Ashland bldg.

Henderson Thos. D. Co. 405, 36 LaSalle

Henry Oil Co. 902, 323 LaSalle

Hills Edward Sons & Co. 1207, 279 Dearborn

Holland Lined Oil Co. 683 30th av.

Illinois Oil Co. 601, 163 LaSalle

Indiana Fuel Line Co. 10038 Franklin av.

Inner Ocean Oil Co. 72, 73 State

Jenkins George E. & Co. 14 Franklin

Leard & Sowers, 1517, 77 Jackson bldg.

Leather & Tanners' Oil Co. 21 W. Monroe

Leopard George H. & Co. 103 Michigan St.

Leopard & Sons, 489, 95th

Lewis H. & Co. 39 W. Lake

Liberty Lined Oil Co. 31, 16 Pacific av.

Light Geo. W. Mfg. Co. 830 W. Vanburen

MAGIE BROTHERS, 9 and 11 N. Canal

Main Manufacturing Co

Oils—continued.

**PENN OIL AND SUP-**

PLY CO. LTD. 29 Milwaukee av.  
Pennsylvania Oil Co. 37 Division  
Peterson & Blake, 25 85 Adams  
Pittsburg Oil Co. 307 S. Desplaines  
Pitzer W. M. & Co. 223 S. Canal  
Reliance Oil & Chemical Co. 455 Fulton  
Rice Emil M. 909, 216 Wabash av.  
Rowan Michael 60 S. Canal  
Scotfield, Shurmer & Tingle, 905, 303 Dear-  
born  
Schlumberger & Co. 65 W. Monroe  
Sipe James B. & Co. 63 W. Vanburen  
Smith Robert F. 196 Lake  
Somers, Scott & D. 39 S. Illinois  
**STANDARD OIL CO.**  
5 Wabash av.  
Star Oil Co. 148 W. Lake  
Stevens Edgar S. 147 Lincoln  
Stuart D. A. & Co. 447 Illinois

**SULLIVAN OIL CO.**

A Market  
Swanwick Mfg. Co. 146 Division  
Swartwood H. H. Oil Co. 71, 119 LaSalle  
Universal Oil Co. 601, 133 LaSalle  
Viscosity Oil Co. 1523, 914 Dearborn  
Warren Mfg. Co. 1014, 28 Jackson boul.  
Weinster Oil Co. 1256 Montauk blkg.

**WINNE & KELLOGG,**

81 S. Canal  
Wright & Hills Linsseed Oil Co. W. 22d av. cor.  
Lumber

Oils.

(Retail.)  
Aspling James J. 460 State  
Bartel Eros. 320 Dearborn  
Henson Gabriel, 2612 S. 41st av.  
Bretzinger Frederick A. rear 1725 Wabash av.  
Buchanan William H. & Co. 524 W. Superior  
Burger Peter A. 5002 State  
Campbell Albert H. 95 N. Leavitt  
Cook Charles S. 60 Larrabee  
Cramer Christian L. 1145 Humboldt av.  
Dovey & Co. Grand av. and Rockwell  
Gronau Fred W. rear 42 Lewis  
Hilber John, 141 W. Division  
Jones Thomas H. 64 Huron  
Lueders Henry R. 2627 N. Oakley av.  
Levy L. & Co. 2323 Archer av.  
McFarland Bernard H. 600 Larrabee  
Meyer Leopold J. 127 Lake  
Olson Thomas E. 980 Kintail av.  
Peeters Floor Co. 651 W. Erie  
Peters Charles, 836 N. Wood  
Potter Martin L. 563 W. 60th  
Pyles Joseph S. 523 1/2 State  
Richardson John, 3817 N. 49th av.  
Rogers John K. 492 Wabash av.  
Shiford Anderson D. 39 N. Claremont av.  
Shiley Grant S. 89 Walnut  
Sinnott John J. 643 S. Leavitt  
Spitzer F. J. & Co. 109 Graham  
Sullivan John M. 1827 W. 103d  
Trubners Edward, 154 Moffat  
Weller William, 4323 Leffie  
Well Philippe, 629 W. North av.  
Williams Hugh A. 224 S. Sacramento av.

\*Oils, Linsseed.

**AMERICAN LIN-**

SEED CO. 1241 Montauk blkg, tel. Harrison-602

**CHICAGO WHITE LEAD & OIL CO.**

N. Green cor. Fulton

**CRESCENT LINSEED OIL CO.**

64-80 W. Division

**WRIGHT & HILLS**

LINSEED OIL CO. W. 22d av. cor. Lumber

\*Oils, Linsseed.

**ATWOOD & STEELE,**

18 and 20 River

\*Omnibus Lines.

Carotte Co. 45 W. Adams  
Hub Motor Transit Co. 703, 100 Washington  
Parmentier Frank Co. 132 Adams  
Wolner & Bayna, 164 Chicago av.

\*Onyx.

**SALT LAKE CITY**

ONYX CO. 2019 State

\*Opalite Mosais.

CARTER W. T. & CO.  
705, 803-305 Dearborn

\*Opalite Tiles.

(Cor Walls and Ceilings.)  
CARTER W. T. & CO.  
705, 803-305 Dearborn

**\*Opera Chair Manufacturers. AMERICAN SCHOOL FURNITURE CO. (INC.)** Wabash av. re. cor. Washington

\*Opera Chairs. **AMERICAN DESK & SEATING CO.** 18 and 20 E. Vanburen

\*Opera Chairs and General Seating. **ANDREWS A. H. CO.** THE, 303 and 304 Wabash av.

\*Optical Goods. **ALLEN BENJ. & CO.** The Silversmiths bldg. 131-137 Wabash av.

**FIELD MARSHALL & CO.** State, Washington and Wabash av.

\*Optical Goods. **CHAMBERS, INSKEEP & CO.** 88 and 90 Wabash av.

**COULTER OPTICAL** CO. 192 Madison

**GENEVA OPTICAL** CO. 63 and 65 Washington, tel. Central-2648

**HARDY F. A. & CO.** 7th floor, 131 to 137 Wabash av.

**JOHNSTON J.M. & A.C.** 84 Wabash av.

**KING JULIUS OPTI-** CAL CO. 802 to 808, 126 State

**MANASSE L. CO.** 88 Madison

**YOUNG OTTO & CO.** 149, 151 and 153 State

**Optical Instruments.**

Allen Otto C. 3, 415 Dearborn  
Belt William E. 1882 N. Albany av.  
Bliss William J. 50, 89 Dearborn  
Boswell Electric & Optical Co. 169 Wabash av.  
Chambers, Inskeep & Co. 90 W. Wabash av.  
Chicago Mfg. and Optical Co. 18 W. Randolph  
Cress & Mohr, 4th fl., 151 Wabash av.  
Davison & Co. 34 Rush  
Enterprise Optical Mfg. Co. (The) 617, 66, 6th av.  
Hardy F. A. & Co. 7th fl. 131 Wabash av.  
King Julius Optical Co. 802, 126 State  
Manasse L. Co. 88 Madison  
Reese Lewis, 1435 State  
Tolley Elmer W. 370, 113 Adams

\*Optical Schools. **CHICAGO COLLEGE OF OPTICS,** 21, 69 Dearborn

**Opticians.**

Adult Charles B. 887 W. Superior  
Baugs George A. 554 N. Robey  
Hansch & Lomb Optical Co. 603, 62 State  
Beek William G. 22 Washington

**BECK** 22 Washington St.

Cor. Wabash. Eyeglasses and Artificial Eyes.

Boerlin Louis Co. 21, 84 Washington

**BORSCH & CO.,** 103 East Adams Street.

**ARTIFICIAL EYES** The Best and Largest Assortment Lowest Prices

**Borsch & Co. OPTICIANS** 103 E. ADAMS ST.

Consult us about your Eyesight Satisfaction Guaranteed

Borsch & Co. 103 Adams

**BOURQUE WILLIAM** J. 86 Monroe

Bradfield, Miller G. 207, 451 W. 63d  
Carlihan Nicholas O. 65 Washington  
Cartwright William F. 391 S. Oakley av.  
Chicago Optical Co. 15, 103 Washington  
Ooe Almer, 65 State

**ALMER COE, OPTICIAN** EYE Glasses. Field and Marine Glasses. Artificial Eyes.

65 CENTRAL STATE MUSIC HALL.

Collins John H. 487, 65th  
Crain Charles H. 3106, 126 State  
Davis William H. 19, 163 Randolph  
Decker E. J. 354 S. Dearborn  
Dordtger Currie M. rears, 126 State  
Dinsdale John W. 433, 47th  
Downing Edward C. 238 North av.  
Downs George N. 7102 South Chicago av.  
DuVerger Edward E. 305, 7 Blue Island av.  
Forest Moses O. 5468 Lake av.  
Fowler E. S. & W. 35, 56 Madison

**EYES TESTED AND GLASSES FITTED.**

**Fowlers** 38 Madison St. Near Wabash Av. ESTD 1881.

**GENEVA OPTICAL** CO. 63 and 65 Washington, tel. Central-2648

**GILLMANN C. F. & CO.** Same results obtained by artificial light as by daylight. Open until 9 p.m.; 138 N. Clark

Gilman William, 280 Clark  
Golding Marcus, 330 Waburne av.  
Goodman Charles S. 6236 S. Halsted  
Gunderson Edward J. 771 N. Maplewood av.

**HAMILTON G. W. DR.** Ophthalmic optician; eyes examined free; artificial eyes 46 44 Madison

Ingal Robert E. 444 W. Fullerton  
Johnson Frank, 409 W. Fullerton  
Kellum J. M. & Co. 84 Wabash av.  
Kelly Albert C. 225 North av.  
Kelson & Gore, 206, 93 State  
Kider Grant L. 122 S. Secoria  
Kleine Optical Co. 311, 126 State  
Koon Salaman, 6341 S. May  
Lubin S. 24, 87 W. Madison  
Manasse L. Co. 88 Madison

**EYES TESTED FREE.** L. MANASSE CO. 88 Madison St. Tribune Bldg.

**OPTICIAN** Spectacles and Eye-Glasses. Artificial Eyes Field and Opera Glasses.

McIntosh Battery and Optical Co. 208, 93 State

**McKEE & CO.** 95 Washington

Mincer Bernard, 428 S. Marshall st.  
Morlock Helen Miss, 708, 109 Randolph  
Morgan Zathred, 93 Madison

**DR. ABRAHAM J. MOORE,** 207 Inter Ocean Building. My specialty is FITTING GLASSES. Perfect fit guaranteed. Lowest Prices. Examination free. 24 years in Chicago.

**OSTRANDER J. H.** Office with Spaulding Co. Pardue Harry A. 1007 Masonic Temple

Paul Harry C. 61 State  
Paucock C. D. State cor. Adams  
Pettitdler Octave L. 149, 58th  
Pitz Robert H. 285 Blue Island av.

**REDEPENNING BERN-** HARD, 732 W. Madison

Reeves William F. 23, 75 State  
Schneider C. Oscar, 237 Warner av.  
Schwarz Edward J. 690 N. Ashland av.  
Schwarz E. J. 845 W. Erie av.  
Sommer Optical Co. 101 State

**SPAULDING & CO.** State st. cor. Jackson boul.

Stanton Edwin M. 84 State  
Summerfield Abraham, 83 Randolph  
Swikerath Henry W. 937, 21 Washington  
Taylor Edwin C. 638 W. 120th

**Dr. T. W. Thompson,** Second Floor Inter Ocean Bldg. Corner Madison and Dearborn Streets.

Spectacles and Eyeglasses made up in rimless and all other up-to-date styles to fit your eyes and face. Tests free and satisfaction guaranteed. Branch, 456 Milwaukee Ave.

Trelanven Walter N. 23, 75 State  
Usselman Louis, 3150 State  
Yonder Hoyt Robert, 367 Ogden av.  
Wachung Otto F. 1307, 126 State

**WATRY NICHOLAS,** 99 E. Randolph

Weber Bertha Miss, 1050 W. 23d  
Wendheim Max, 640 Blue Island av.  
Wood R. Mitchell, 306 Park  
Wyatt Alexander I. 1013, 185 Dearborn

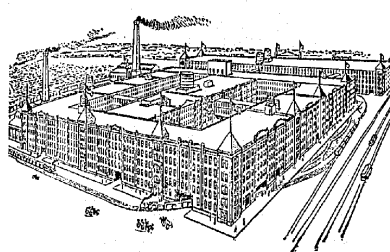

**Kimball Pipe Organs**

SPECIFICATIONS AND ESTIMATES OF COST FURNISHED ON APPLICATION TO

**W. W. Kimball Co.,** S. W. Cor. Wabash Avenue and Jackson Boulevard

Telephone Harrison-1491.

FACTORIES, Cor. 26th and Rookwell Sts., CHICAGO.

Telephone Canal-152.

\*Opticians. (Importers and Wholesale.)

Telephone Harrison-1655.

**CHAMBERS, INSKEEP & CO.** 88 and 90 Wabash av.

**GENEVA OPTICAL** CO. 63 and 65 Washington, tel. Central-2648

**HARDY F. A. & CO.** 7th floor 131 to 137 Wabash av.

\*Opticians. (Manufacturing.)

**ALLEN C. C.** 415 Dearborn st.

\*Orchestra Instruments. Telephone Harrison-1655.

**Wabash Av. and Adams St.**

**ASTENIUS J. O. & SONS,** tuning and repairing pianos, pipe and reed organs, 1078 N. California av.

**COBURN & TAYLOR,** 92-98 W. 11th, tel. Monroe-382

\*Organ Builders. Telephone Harrison-1655.

**COBURN & TAYLOR,** 92-98 W. 11th, tel. Monroe-382

\*Organ Tuners.

**ASTENIUS J. O. & SONS,** tuning and repairing pianos, pipe and reed organs, 1078 N. California av.

**COBURN & TAYLOR,** 92-98 W. 11th, tel. Monroe-382

\*Orchestras. Telephone Harrison-1655.

**Wabash Av. and Adams St.**

**RIVERSTON GUSTAV C.** 184 Oak

\*Orchestras.

**Sig. P. Capone's**

**Celebrated Orchestra**

Open for engagements, for Concerts, Ball Room Receptions, and other occasions.

Office, 305-307 Ogden Ave. Tel. West-134

**COLUMBIA BAND AND ORCHESTRA (INC.)** 746 W. Madison

**FITZGERALD'S ORCHES-** TRA, 268 Warren av.

**FRIEBERG BROS.** 606 Schiller bldg.

**GOLDSMITH'S POPULAR ORCHESTRA,** 5, 59 Dearborn

**HUBBELL'S ORCHESTRA,** 614, 34 Clark

**HUNGARIAN COURT OR-** CHESTRA OF BUDA PESTH, 302 W. Division

**NOVIKOW BROS. BAND AND ORCHESTRA,** 464 Noble st.

**O'CONNOR'S JAMES BAND AND ORCHESTRA,** 253 W. Madison

**RAGAN'S BAND AND OR-** CHESTRA, 6415 Jackson av.

**VALAROLLO'S MANDOLIN ORCHESTRA,** 85-86 Auditorium bldg.

**VESTUGA LADIES' OR-** CHESTRA, 184 Oak

\*Organ Builders. Telephone Harrison-1655.

**CHAMBERS, INSKEEP & CO.** 88 and 90 Wabash av.

**GENEVA OPTICAL** CO. 63 and 65 Washington, tel. Central-2648

**HARDY F. A. & CO.** 7th floor 131 to 137 Wabash av.

\*Opticians. (Manufacturing.)

**ALLEN C. C.** 415 Dearborn st.

\*Orchestra Instruments. Telephone Harrison-1655.

**Wabash Av. and Adams St.**

**ASTENIUS J. O. & SONS,** tuning and repairing pianos, pipe and reed organs, 1078 N. California av.

**COBURN & TAYLOR,** 92-98 W. 11th, tel. Monroe-382

\*Organ Builders. Telephone Harrison-1655.

**COBURN & TAYLOR,** 92-98 W. 11th, tel. Monroe-382

\*Organ Tuners.

**ASTENIUS J. O. & SONS,** tuning and repairing pianos, pipe and reed organs, 1078 N. California av.

**COBURN & TAYLOR,** 92-98 W. 11th, tel. Monroe-382

\*Orchestras. Telephone Harrison-1655.

**Wabash Av. and Adams St.**

**VOTEY ORGAN CO.** Organs cared for by yearly contracts. Re-  
pairing, rebuilding, retone-regulating, water  
and electric motor attached.  
STEINWAY HALL. Tel. Harrison-600.

\*Organ Builders. Telephone Harrison-1655.

**Wabash Av. and Adams St.**

**WOTEY ORGAN CO.** Organs cared for by yearly contracts. Re-  
pairing, rebuilding, retone-regulating, water  
and electric motor attached.  
STEINWAY HALL. Tel. Harrison-600.

\*Organ Builders. Telephone Harrison-1655.

**Wabash Av. and Adams St.**

**WOTEY ORGAN CO.** Organs cared for by yearly contracts. Re-  
pairing, rebuilding, retone-regulating, water  
and electric motor attached.  
STEINWAY HALL. Tel. Harrison-600.

\*Organ Builders. Telephone Harrison-1655.

**Wabash Av. and Adams St.**

**WOTEY ORGAN CO.** Organs cared for by yearly contracts. Re-  
pairing, rebuilding, retone-regulating, water  
and electric motor attached.  
STEINWAY HALL. Tel. Harrison-600.

\*Organ Builders. Telephone Harrison-1655.

**Wabash Av. and Adams St.**

**WOTEY ORGAN CO.** Organs cared for by yearly contracts. Re-  
pairing, rebuilding, retone-regulating, water  
and electric motor attached.  
STEINWAY HALL. Tel. Harrison-600.

\*Organ Builders. Telephone Harrison-1655.

**Wabash Av. and Adams St.**

**WOTEY ORGAN CO.** Organs cared for by yearly contracts. Re-  
pairing, rebuilding, retone-regulating, water  
and electric motor attached.  
STEINWAY HALL. Tel. Harrison-600.

\*Organ Builders. Telephone Harrison-1655.

**Wabash Av. and Adams St.**

**WOTEY ORGAN CO.** Organs cared for by yearly contracts. Re-  
pairing, rebuilding, retone-regulating, water  
and electric motor attached.  
STEINWAY HALL. Tel. Harrison-600.

\*Organ Builders. Telephone Harrison-1655.

**Wabash Av. and Adams St.**

**WOTEY ORGAN CO.** Organs cared for by yearly contracts. Re-  
pairing, rebuilding, retone-regulating, water  
and electric motor attached.  
STEINWAY HALL. Tel. Harrison-600.

\*Organ Builders. Telephone Harrison-1655.

**Wabash Av. and Adams St.**

**WOTEY ORGAN CO.** Organs cared for by yearly contracts. Re-  
pairing, rebuilding, retone-regulating, water  
and electric motor attached.  
STEINWAY HALL. Tel. Harrison-600.

\*Organ Builders. Telephone Harrison-1655.

**Wabash Av. and Adams St.**

**WOTEY ORGAN CO.** Organs cared for by yearly contracts. Re-  
pairing, rebuilding, retone-regulating, water  
and electric motor attached.  
STEINWAY HALL. Tel. Harrison-600.

\*Organ Builders. Telephone Harrison-1655.

**Wabash Av. and Adams St.**

**WOTEY ORGAN CO.** Organs cared for by yearly contracts. Re-  
pairing, rebuilding, retone-regulating, water  
and electric motor attached.  
STEINWAY HALL. Tel. Harrison-600.

\*Organ Builders. Telephone Harrison-1655.

**CHAMBERS, INSKEEP & CO.** 88 and 90 Wabash av.

**GENEVA OPTICAL** CO. 63 and 65 Washington, tel. Central-2648

**HARDY**

G. N. SAATI.

ESTABLISHED 1892.

M. N. SAATI.

# SAATI BROTHERS

"ORIENTAL PALACE"

Manufacturers, Importers, and Dealers in

## General Oriental Hand-Made Goods

WHOLESALE AND RETAIL



TRADE-MARK

Turkish and Persian Rugs, Armenian Embroideries, Damascus and Syrian Laces, Bagdad Curtains, Ladies' Zouave Jackets and Dress Fronts, Inlaid and Carved Woodwork, Brassware and Antique Arms, Antiques of all kinds, Filigree and Enameled Jewelry, Curios and Etric-a-Brac, Jeweled Lanterns and Lamps.

Presents that can be appreciated by millionaires and all classes.

Goods sent on approval free of charge to any part of the U. S. or Canada.

Honest and polite agents of both sexes sent anywhere.

Prices guaranteed the lowest.

Visitors welcome.

## SA-A-TI BROTHERS (THE SYRIANS)

358 Dearborn Street, cor. Harrison

CHICAGO

Tel. Harrison-300

**Oriental Goods.**

Saati Bros. 358 Dearborn

**\*Ornamental Iron and Bronze.**  
**WINSLOW BROS.**  
COMPANY, THE, 308 to 405 Carroll av.

**\*Osteopathy.**

**CENTRAL INSTITUTE OF OSTEOPATHY**, 915 and 916, 17 Vanburen  
**DAVENPORT ISABEL M.**, M. D., 915 and 916, 17 Vanburen  
**DRS. R. F. & MARY HOUGHTON CONNOR**, 4th floor Auditorium bldg.  
**EASTMAN E. H., D. O.**, 915 and 916, 17 Vanburen  
**HOWELL INSTITUTE OF OSTEOPATHY**, 6th floor Auditorium bldg., cor. Harrison-2030  
**HOWELL JAMES A. SULLIVAN**, 305, 17 Vanburen

**Carl Kellberg, M. D.**  
Specialty: Rheumatism - Therapeutics, Medient Gymnastics, Massage and Osteopathy.  
Room 48 Central Music Hall. Tel. Central-2622.

**KRETSCHMAR HOWARD**, 402 Trade bldg., 67 Wabash av.  
**WASHBURN & ELLIS**, 604, 167 Dearborn

**\*Oven Builders.**

**E. PETERSEN,**  
**Patent Oven Builder,**  
1210 WRIGHTWOOD AVE.

**STUCKMAIER SEAMON C.**  
& CO., 88 W. Vanburen

**\*Ovens.**

(Bakers' and Brooming.)  
**WILLEY ALBERT**, 108 Lake, 311 ft.

**\*Ovens.**

(Patent Oven Builders.)

**HUBBARD PORTABLE OVEN CO.**, 112, 114, 116, 118 and 120 Michigan st. tel. Main-5379

**MIDDLEBY OVEN MFG. CO.**, 90 W. Vanburen, tel. Harrison-1746  
**ROBERTS PORTABLE OVEN CO.**, 179 to 183 Illinois

**\*Ovens, Manfrs. and Builders.**

**FISH A. J. & CO.**, 89 and 41 S. Franklin

**HALL S. L.**, 156 E. 18th

**Over Gaiters.**

(Manufacturers in Cloth and Leather.)  
Columbia Overgaiter & Legging Co. 155 Market  
**WILEY & SON**, 147 to 163, 5th av.

**\*Overalls.**

(Exclusively Union Made.)

**HOOKER, CORSER & MITCHELL**, 234 Franklin

**\*Overalls, Shirts and Pants.**

**SWEET, ORR & CO.**, 230 and 232 Market

**\*Overalls and Shirts.**

(Manufacturers.)  
**WINER MAIER**, 136 W. 12th

**\*Oxydonor.**

**SANCHE H. DR. & CO.**  
oxygenator and diaductive instruments, 57 State

**\*Oxygenor.**

**OXYGENOR CO. THE**, Home oxygen treatment, 607, 77 Jackson bou.

**\*Oyster Pails.**

(Manufacturers Oyster Paper Pails.)  
**CHICAGO OYSTER PAIL CO.**, A. Lanzett prop., 19 and 21 N. Green

**\*Oyster Paper Pails.**

(Manufacturers.)

**SEFTON J. W. MFG. CO.**, 241 to 247 S. Jefferson

**Oysters and Fish.**

(Wholesale.)

### A. BOOTH AND CO.

General offices 36 State; city dept. Lake av. cor. State; wholesale dept. and warehouses 139 to 193 Michigan st; salt fish dept. 5 Milwaukee av.  
Dierssen F. & Bro. 28 N. Canal  
Heinen J. & Co. 6 S. Union  
Flatt Co. 80 Kinzie

### WEST C. & CO.

183 Kinzie

**Oysters, Fish and Game.**

Anderson Carl L. 931 Commercial av.  
Aranson Moyer, 3136 State  
Amus Theodore, Jr. 220 N. Clark  
Benzler Charles, 320 Cottage Grove av.  
Borham Louis, 3280 State  
Boyer Louis, 187 Maxwell  
Bratt Frank, 105 Park av. (A)  
Chobinsky Jacob, 148 Maxwell  
Cohen Samuel, 225 W. Division  
Dahl Nels C. 245 S. Halsted and 294 1/2 W. Island av.  
Drover Benjamin, 476 S. Union  
Dubois Louis, 367 Winthrop av.  
Erickson Frederick, 744 W. Lake  
Fichtman Mary Mrs. 504 1/2 S. Jefferson  
Frank Emil, 5018 State  
Gerwig Solomon 5460 S. Halsted  
Hawes Clayton, 928 W. Madison  
Helm Harry H. 1374 W. Madison  
Horder Adolph G. 6514 S. Western av.  
Johnsen Carl S. 658 N. Western av.  
Kellhoff Henry, 615 S. Jefferson  
Kirschhoff Adolph, 278 Division  
Krobbshoff Henry, 3766 Wallace  
Krobbshoff Adolph, 705 W. North av.  
Larson John, 1636 N. Clark  
Lehrman John L. 653 S. Ashland av.  
Lerman Samuel, 615 S. Jefferson  
Magdanz & Lebkowski, 669 Milwaukee av.  
Markovsky Isaac, 413 W. 14th  
Nelson Fred, 1326 Halsted av.  
Norgaard James, 421 Milwaukee av.  
Novak Adolph, 1089 S. Sawyer av.  
Oppenheimer Aaron, 705 W. Taylor

# Swift & Company

GENERAL OFFICES, UNION STOCK YARDS

Telephone Yards 585. City Office 240 La Salle St. Telephone Harrison 1899

## Dressed Beef, Pork, Mutton and Provisions

<p><b>Wholesale Markets</b></p> <p><b>Packing House Market</b> Telephone Yards 585</p> <p>41st and Halsted Sts. Telephone Yards 585</p> <p>6407 Wentworth Ave. Telephone Wentworth 550</p> <p>9139-9145 Erie Av. (S. C.) Telephone South Chicago 108</p> <p>1550-1554 State Street Telephone South 488</p> <p>Canal and Harrison Sts. Telephone Harrison 1445</p>	<p><b>Butterine Hides</b></p> <p><b>Oils Wool</b></p> <p><b>Tallow Glue</b></p> <p><b>Stearine Fertilizer</b></p> <p><b>Casings Soaps</b></p> <p>And all Packing House Products</p> <p><b>Specialties</b></p> <p>Swift's Premium Hams Swift's Premium Bacon Swift's Silver Leaf Lard Swift's Pure Beef Extract</p>	<p><b>Wholesale Markets</b></p> <p>253-259 S. Water Street Telephone Express 282</p> <p>512 N. Halsted Street Telephone North 575</p> <p>Lincoln Av. &amp; George St. Telephone Lake View 254</p> <p>14 Fulton Market Telephone Express 169</p> <p>15 Fulton Market Telephone Main 4770</p> <p>W. Madison &amp; Rockwell Telephone West 978</p>
---	--	---

Pacharsky Julius, 348 W. 12th  
Sankow Bros. 312 S. Jefferson  
Peterson Carl, 2826 Wentworth av.  
Handak Julius V. 531 W. 18th  
Reuts John, 3542 S. Halsted  
Rosenblum Bros. 447 S. Halsted  
Rudolph William, 689 Grand av.  
Sacks Benjamin, 3422 State  
Simon Morris, 3855 S. Halsted  
Salzman Abraham, 636 W. 43d  
Sahif Moses J., 609 S. Jefferson  
Schell George F., 1133 W. Harrison  
Schwenninger Carl, 9004 Houston av.  
Sugar Samuel, 132 S. Chicago  
Swanson John, 5328 Wentworth av.  
Tely Matthew, 630 S. Centre av.  
Tice Charles V., 102 W. Adams and 460 W. 12th  
West Side Fishing Co. (The) 624 S. Jefferson  
Wolfe Gustave, 479 W. Division  
Zabl August, 1501 W. Chicago av.  
Zakroynski Julius, 1040 N. Robey and 149 W. Blackhawk  
Ziv Harry, 340 W. 12th

**\*Packers.**

(Beef, Mutton and Pork.)  
**SCHWARZSCHILD & SULZBERGER CO.** Louis Pfaeizer, mngt. Chicago 35 Exch. bldg. stk. yds. tel. Yards-588. The Hookery, cor. Harrison-1029. Branches 19 Fulton mkt. tel. Monroe-423; 1108 and 1105 Oakdale av. tel. Lake View-43

**Packers, Beef and Pork.**

(See also Provisional.)

**ANGLO-AMERICAN PROVISION CO.** (The) 80, 81 and 82 Board trade bldg. and Union stk. yds.  
Armon & Co. B. 305 LaSalle  
Ayud Bros. 145 W. Randolph  
Boyd Luntan & Co. 124 Exch. bldg. stk. yds.  
Chicago Packing & Provision Co. Union stk. yds. and 87 Board trade bldg.  
Continental Packing Co. Union stk. yds. and 107, 109 Jackson bou.  
Craig William, 37 S. Peoria  
Cudahy John, 113, 115 Vanburen

**CUDAHY PACKING CO.**  
office 783 The Hookery; stores 1548 and 1548 State; Spethfield av. sw. cor. North av. and 247 South Water trade bldg.

**FAIRBANK CANNING CO.**  
Union stk. yds. 40 Commerce bldg. and 147 South Water

**GERMAN AMERICAN PROVISION CO. (THE)** Hog and Beef Provisions, 44th & Centre av. Union Stock Yards.

Guth Henry (estate of), 2911 S. Halsted  
**HAMMOND G. H. CO. THE**, 242 and 244 Lake, 255 South Water, 218 LaSalle and 7 Exch. bldg. stk. yds.  
Hayis Robert, 720 W. Harrison  
Hess & Co. 4001 Emerald av.  
Hutchinson Packing Co. 87 Board trade bldg.

**INTERNATIONAL PACKING CO.** 400, 169 Jackson bou. and Union Stock Yards  
Latham Frederick, 46 N. Peoria

**LIBBY, McNEILL & LIBBY (INC.)** Union stock yards, tel. Yards-508. City Office 242 and 244 South Water, tel. Main-2806

**LIPTON THOMAS J. CO.** Union Stock Yards.

**MICHENER BROS. & CO.** Union stk. yds.  
Miller & Hart, LaSalle ne. cor. 25th  
Morrell John & Co. 201, 189 Jackson bou.

**MORRIS NELSON & CO.** Union stock yards  
National Provision Co. 8916 Butler  
Nebraska City Packing Co. 240, 84 Vanburen  
Noonan & Hoff, Emerald av. ivy. cor. W. 41st  
North Packing & Provision Co. 79 Exch. bldg. stk. yds.  
Omaha Packing Co. 87 Board trade bldg.

Pan American Packing Company, 3701 Butler  
Pfaeizer Louis & Sons, 4170 Emerald av.  
Pond E. K. Packing Co. 71, 24th pl.  
Roberts & Gure, Union stk. yds.  
Ruddy Bros. Emerald av. ne. cor. 41st stk. yds.

**RUSSELL PACKING CO.** 5101 S. Halsted, 4728 State, 356 W. 47th and 713 W. 43d

Schwarzschild & Sulzberger Co. 25 Exch. bldg. stk. yds. and 605 The Hookery  
Selter Henry J. Union stk. yds.  
Shelton T. M. & Co. 254 South Water  
Swift & Co. Union stk. yds.

**VILES & ROBBINS**, successors to UNDERWOOD & CO. 925 to 941 S. Halsted, tel. Canal-183, 37 Board of trade bldg. and 240 South Water

**\*Packers' Machinery,**

**PERRIN WM. R. & CO.** 46th and Loomis, Union Stock Yards.

**Packers' Supplies.**

Born H. A. Packers' Supply Co. 425 Wabash av.  
Davies Warehouse & Supply Co. 8 N. Clark  
Higbie Fred K. 19 LaSalle  
Ferris Wm. R. & Co. 40th and Loomis

**Packing.**

**ADVANCE PACKING & SUPPLY CO.** 55 S. Canal

**BOSTON BELTING CO.** 256 Devonshire st. Boston, Mass.

**CHICAGO ENGINEER SUPPLY CO.** 167 and 169 Lake  
Economic Metallic Packing Co. 18-80 W. Randolph  
Garlock Packing Co. (The) 64 S. Canal

**GOODSELL PACKING CO.** 39 S. Canal  
Hoyt Metal Co. 902, 279 Dearborn  
Jerome Charles C. 37 S. Canal

**KNOWLTON PACKING CO.** 32 N. Canal, tel. Main-1109

**KNOWLTON'S GEO. W. PACKINGS**, 139 Lake  
Phenix Metallic Packing Co. 7 S. Jefferson

**Phenix Metallic Packing**, Manufactured by Phenix Metallic Packing Co., 7 and 9 So. JEFFERSON STREET, Telephone Monroe-31.

**QUAKER CITY RUBBER CO.** 301 Madison  
Regal Packing Co. 1404 Montadnock blk.

**REVERE RUBBER CO.** 168 Lake

**\*Packing.**

(Ammonia, Steam and Water.)  
**GARLOCK PACKING CO.** S. Edward Ulrich, mngt. 64 to 80 S. Canal

**GOULD & GOULD**, 10 S. Canal



J. G. McCARTHY, Pres. and Treas.
J. J. McCARTHY, W. Secy.
J. S. NOELLE, Secy.

J. G. McCARTHY COMPANY, WALL PAPER Painting and Decorating

IN ALL BRANCHES. 1832 Wabash Avenue, CHICAGO.

Formerly 262 and 264 Washington Boulevard. Telephone South-1139.

\*Packing. (Eclipse, Rainbow and Peerless.) PEERLESS RUBBER

MFG. CO. Geo. B. Carpenter & Co. general western agents, 202 to 208 South Water.

\*Packing. (Manufacturers.) GUTTA PERCHA & RUBBER MFG. CO. (THE) 96 and 98 Lake

\*Packing. (Manufacturers of Army, Flax and "Red Cross" Piston Packing.) ALLEN W. D. MFG. CO. 151 Lake, tel. Main-474

\*Packing. (Manufacturers of Engine and Pump Packings.) GOODSSELL PACKING CO. 33 S. Canal

\*Packing. (Rubber, Asbestos, Hemp.) CARPENTER GEO. B. & CO. 202 to 208 South Water

\*Packing Boxes. (Manufacturers.) ACME BOX COMPANY, 806 and 808 S. Clinton, tel. Main-2942

\*Packing Boxes. (New and Second Hand.) GIBBONS H. R. 303 to 311 S. Canal

\*Paint Cans. NORTON BROTHERS 313 Masonic Temple

\*Painter and Interior Decorator. HELLGREN CHAS. F. 5031 Indiana av.

\*Painters. BACLI BROS. 1829 Wabash av. and 1913 Archer av. tel. South-611

MEYER W. S. & CO. 211 S. 31st

NELSON W. P. CO. 193 Wabash av.

SULLIVAN J. B. & WESTERN DECORATING CO. (THE) 385 N. Clark, tel. North-509

\*Painters. EDWARDS JOHN, 318 Milwaukee av.

\*Painters. THORPE GEORGE O. 357 Milwaukee av. and 163 W. Chicago av.

\*Painters. PEDERSEN P. R. 216 W. Erie

\*Painters. BERGMAN A. W. 5035 Wabash av.

\*Painters. BERGMAN A. W. 5035 Wabash av.

\*Painters. BERGMAN A. W. 5035 Wabash av.

\*Painters. BERGMAN A. W. 5035 Wabash av.

\*Painters. BERGMAN A. W. 5035 Wabash av.

\*Painters. BERGMAN A. W. 5035 Wabash av.

\*Painters. BERGMAN A. W. 5035 Wabash av.

\*Painters. BERGMAN A. W. 5035 Wabash av.

\*Painters. BERGMAN A. W. 5035 Wabash av.

\*Painters. BERGMAN A. W. 5035 Wabash av.

Brandom & Patterson, 256 W. Adams
Brischke Frank, 1175 N. Halsted
Bruehl Herman, P. 636 S. Oakley av.

Bruehl John, 219 W. Wabash
Cormier Theodore, 248 Kilde
Dashiell Chris, 190 S. Jefferson

Enders Nicholas, 429 N. Leavitt
Gekler Charles, 4007 Dearborn
Gells Henry, 556 LaSalle

Gruber Carl, 229 W. 21st
Kurz Adolph, 584 N. Halsted
Larson Fred L., 345 W. Fullerton av.

Leschowitz Isaac, 446 W. 14th
Lyon Royal H., 37, 14th
Macnack Michael, 334 S. Centre av.

McCarthy William H., 410 Armitage av.
Michals John, 5417 Wentworth av.
Nichols John H., 323 W. 52nd

Niederer Emil, 139 N. Harrison
Novak Frank, 248 W. Blackhawk
O'Brien James, 608 W. Vanburan

Preiss John, al. rear 1329 Michigan av.
Rossborough Archibald, 317, 5th av.

SCHAEFER & HENNING, 92 to 96 Ohio
Sohlbi Ferdinand, 425 Larrabee

Strub John, 231 W. 20th pl.
Tucker Alfred David, rear 395 Wabash av.

Tylkowitz Joseph, 610 Noble
Urbanus Mathias S., 406 North av.

Weiss Julius, 574 Wabash av.
Wentworth Brothers Co., 5240 Wentworth av.

Whedon Charles H., 11034 Wabash av.
Winkrantz John, 430 W. 14th
Winkratzen J., Lindner, 294 Lincoln av.

\*Painters. (Elevators, Gas Tanks, Structural Iron, Bridge, Smoke Stacks and Roof Painting a Specialty.) STOOFS G. B. & BROS. 189 Grand av. nr. N. Morgan

Painters. (Fresco.) ALMINI COMPANY (THE), 107 Wabash av.

HACKETT WILLIAM H. 646 N. Clark

Hohagen Frederick, 5339 Shields av.
Hudson Charles A., 237 S. Winchester av.

NELSON JOHN L. & BROS. CO. 47 Jackson boul. tel. Harrison-1227

NELSON W. P. CO. 193 Wabash av.

Prescott Cleary A., 46, 31st
Stearns C. King, 363 Park av.

Walker Richard J., 10 S. Hamilton av.

\*Painters. (House Painting, Decorating and Paper-Hanging.) CHRISTIANSON & JURGENSON, 1361 W. North av. and 219 W. Huron, tel. West-1020

\*Painters. (House Painting, Paper Hanging, Calculating, Decorating, Graining, Glazing and Hardwood Finishing.) THORPE GEORGE O. 357 Milwaukee av. and 163 W. Chicago av.

\*Painters. (House Painting, Paper Hanging, Calculating, Decorating, Graining and Glazing.) PEDERSEN P. R. 216 W. Erie

\*Painters. BERGMAN A. W. 5035 Wabash av.

\*Painters. BERGMAN A. W. 5035 Wabash av.

\*Painters. BERGMAN A. W. 5035 Wabash av.

\*Painters. (House, Sign, Wagon, Paper Hanging, Catechism Tag, Etc.) BERG CHARLES, 169 W. Huron

ABRAM & SCHUELER, successors to Henry G. Emmel Co., 500 Wells, tel. North-901

Ackert W. 1400 N. Clark
Adams Robert S., 514, 145 LaSalle

Adams Robert S., 514, 145 LaSalle
Adams Robert S., 514, 145 LaSalle

Adams Robert S., 514, 145 LaSalle
Adams Robert S., 514, 145 LaSalle

Adams Robert S., 514, 145 LaSalle
Adams Robert S., 514, 145 LaSalle

Adams Robert S., 514, 145 LaSalle
Adams Robert S., 514, 145 LaSalle

Adams Robert S., 514, 145 LaSalle
Adams Robert S., 514, 145 LaSalle

Adams Robert S., 514, 145 LaSalle
Adams Robert S., 514, 145 LaSalle

Adams Robert S., 514, 145 LaSalle
Adams Robert S., 514, 145 LaSalle

Adams Robert S., 514, 145 LaSalle
Adams Robert S., 514, 145 LaSalle

Adams Robert S., 514, 145 LaSalle
Adams Robert S., 514, 145 LaSalle

Adams Robert S., 514, 145 LaSalle
Adams Robert S., 514, 145 LaSalle

Adams Robert S., 514, 145 LaSalle
Adams Robert S., 514, 145 LaSalle

Adams Robert S., 514, 145 LaSalle
Adams Robert S., 514, 145 LaSalle

Adams Robert S., 514, 145 LaSalle
Adams Robert S., 514, 145 LaSalle

Adams Robert S., 514, 145 LaSalle
Adams Robert S., 514, 145 LaSalle

Adams Robert S., 514, 145 LaSalle
Adams Robert S., 514, 145 LaSalle

Adams Robert S., 514, 145 LaSalle
Adams Robert S., 514, 145 LaSalle

Adams Robert S., 514, 145 LaSalle
Adams Robert S., 514, 145 LaSalle

Adams Robert S., 514, 145 LaSalle
Adams Robert S., 514, 145 LaSalle

Adams Robert S., 514, 145 LaSalle
Adams Robert S., 514, 145 LaSalle

Adams Robert S., 514, 145 LaSalle
Adams Robert S., 514, 145 LaSalle

Adams Robert S., 514, 145 LaSalle
Adams Robert S., 514, 145 LaSalle

Adams Robert S., 514, 145 LaSalle
Adams Robert S., 514, 145 LaSalle

Adams Robert S., 514, 145 LaSalle
Adams Robert S., 514, 145 LaSalle

Adams Robert S., 514, 145 LaSalle
Adams Robert S., 514, 145 LaSalle

Bolstad Julius, 918 W. Diversey
Borgeron, 323 W. 11th
Borner Lucien, 2808 Cottage Grove av.

Boyle Vincent F., 3954 Cottage Grove av.
Brandolet & Patterson, 316 W. Adams

Brandt Henry C. W., 523 Sheffield av.
BRANDT HENRY E., 446 and 448 Lincoln av. tel. Lake View-165

Brandt & Hanson, 119 S. Sherman
Breiner William & Co., 89 Washington

Brown August, 3033 S. Canal
Bryton A. N. & Son, 112 S. Willow av.

Brown Alfred L., 5812 South bouli.
Brown Paul O., 2360 Wabash av.

Brunel John, 1643 N. Ashland av.
Brunstrop B. A., 440 W. Randolph

BUCKLEY F. G. & BROS. CO., 104 and 106, 740 Carroll av.

Burkman Simon, rear 5487 Madison av.
Burnett Louis E., 1329 W. Ravenswood Park

Burnton Charles W., 8004 W. Madison
Burt Bros., 258 N. Ashland av.

Bushing Henry, 303 S. Western av.
Butler John H., 240 Ferdinand

Cameron Straddle R., 3235 State
Carlson Constan, 2024 Wabash av.

Carlson Peter A., 617 Herwyn av.
CARLSTROM ERNEST G., 459 Division, tel. North-178

Carrier Joseph O., 300 Franklin
Carroll Albert, 237 S. Sherman

Cass William C. & Son, rear 9212 Ontario av.
Case August H., 191 N. Halsted

Cawthorne William, 234 Wabash av.
Cedarburg Arthur C., 87 Fowler

Celmerist Oscar, 579 N. Western av.
Cemmlin Louis, 691 W. Erie

Chapman H. B., 479, 69d
Chavin Edward, 1220 W. Madison

Christell John C., 582 California av.
Christiansen & Jurgenson, 1361 W. North av.

Clark George W., 505 Ogden av.
Clark James H., 39 Churchilla

Clark A. & Co., 3243 Indiana av.
Cobbins Henry, 276 Augusta

Cook Henry P., 41 S. Morgan
Cook & Co., 201 S. Wells

Cook John H., 6634 Lowe av.
Cowan William H., 1481 N. Campbell av.

Collins Paul, 373 N. Halsted av.
Conroy Joseph, 13237 Erie av.

Cooper Oscar, 961 N. Halsted
Cook Joseph V., 4533 Cottage Grove av.

Cook W. S., 335 State
Cooper Edgar W., 2343 South Chicago av.

Cooper James E., 7742 Milwaukee av.
Corbin Earl E., 3611 S. Seelye av.

Cordes John, 608 Cornelia av.
COSTELLO GEORGE CO., 37 Plymouth ct.

Cramer J., 7232 N. Wells
Centre Theodore, 344 Otto

Cherry, 225 Mohawk av.
Crown Thaddeus, 4865 Union av.

Crooks Charles D., 1832 Dewey pl.
Crossett John, 2782 W. Western av.

Chubb Charles E. & Son, 342 W. Madison
Dahl Charles A., 138 N. Carpenter

Dahlburg Carl, 170 S. Dearborn av.
Daley James, 276, 30th

Dall John H., 5651 S. Sangamon
Dalling Peter H., 377 S. Western av.

Davis William B., 2734 N. Wells
Dean William A., 545 Kennedy av.

Deleste Louis A., 325 Loomis
Delcath William, 109 Ferdinand

Demoss Fred, 637 Grand av.
Demmon Lemuel A., 1213, 75th

Denner John J., 413 Wabash
Devlin & Laxson, 956 N. Huron

Dickson Robert, 600 W. 45th
Dieckmann, 681 W. Chicago av.

Dietsch, 611, 81st
Dillon W. S. & Son, 2104 Grenshaw

Dobson Fred, rear 1283 Milwaukee av.
Donne Edward, 4242 S. LaSalle av.

Doerr John & Co., 151 N. Clark and 396 N. Halsted
Donovan Bros., 64 Plymouth ct.

Dowley John A., 5713 State
Doyle, 225 Mohawk av.

Dowling John T., 406, 169 Jackson boul.
Driscoll John T., 305 S. California av.

Driscoll John T., 305 S. California av.
Driscoll John T., 305 S. California av.

Driscoll John T., 305 S. California av.
Driscoll John T., 305 S. California av.

Driscoll John T., 305 S. California av.
Driscoll John T., 305 S. California av.

Driscoll John T., 305 S. California av.
Driscoll John T., 305 S. California av.

Driscoll John T., 305 S. California av.
Driscoll John T., 305 S. California av.

Driscoll John T., 305 S. California av.
Driscoll John T., 305 S. California av.

Driscoll John T., 305 S. California av.
Driscoll John T., 305 S. California av.

Driscoll John T., 305 S. California av.
Driscoll John T., 305 S. California av.

Driscoll John T., 305 S. California av.
Driscoll John T., 305 S. California av.

Driscoll John T., 305 S. California av.
Driscoll John T., 305 S. California av.

Driscoll John T., 305 S. California av.
Driscoll John T., 305 S. California av.

Driscoll John T., 305 S. California av.
Driscoll John T., 305 S. California av.

Driscoll John T., 305 S. California av.
Driscoll John T., 305 S. California av.

Driscoll John T., 305 S. California av.
Driscoll John T., 305 S. California av.

Driscoll John T., 305 S. California av.
Driscoll John T., 305 S. California av.

Driscoll John T., 305 S. California av.
Driscoll John T., 305 S. California av.

Driscoll John T., 305 S. California av.
Driscoll John T., 305 S. California av.

Driscoll John T., 305 S. California av.
Driscoll John T., 305 S. California av.

Driscoll John T., 305 S. California av.
Driscoll John T., 305 S. California av.

Driscoll John T., 305 S. California av.
Driscoll John T., 305 S. California av.

Driscoll John T., 305 S. California av.
Driscoll John T., 305 S. California av.

Driscoll John T., 305 S. California av.
Driscoll John T., 305 S. California av.

Driscoll John T., 305 S. California av.
Driscoll John T., 305 S. California av.

Driscoll John T., 305 S. California av.
Driscoll John T., 305 S. California av.

Driscoll John T., 305 S. California av.
Driscoll John T., 305 S. California av.

Driscoll John T., 305 S. California av.
Driscoll John T., 305 S. California av.

Hosfeldt Frederick, 5155 Union av.
Hosforder Alton, 5245 Lake av.

Houghton Alfred H., 4763 State
Houlihan Martin, 75 Evergreen av.

Hoyt Frederick, 408, 175 Cambridge
Huetteman John, 3556 S. Peoria

Human Max, rear 712 Homer
Hunting Bradford, 323 Cottage Grove av.

Huyenstruyt Jules, 1030 N. Halsted
Hwass Jacob P., 445 N. Clark

Immel Albert, 408, 175 Cambridge
Ivins David W., 438 W. 87th

Jachowski Frank, 716 Fletcher av.
Jansen John, 595 Wabash av.

Jankowski Christopher, 2922 Archer av.
Jansen Arthur N., 550 W. Vanburan

Frank William, 702 S. Canal
Franklin William, 3 W. 20th

Frans John, 479 S. Halsted
Frear Alex E., 173, 39th

Frederickson John M., 738 N. Campbell av.
Frederburg Gustaf, 5942 S. Green

Freeman Pearl B., 505 W. Madison
Fritz Charles, 117 S. Irving av.

Fuchsang Mathias, 5145 Princeton av.
Furst Anton, 691 W. 26th

Fyson George, 306 S. Western av.
Gadow Albert, 452 S. Kedzie av.

Gage Luke H., 1487 W. Ohio
Gall Michael, 8537 Sunnyside av.

Gall Peter P., 193 Austin av.
Garcia Diana G., 875 W. Harrison

Garley Emma E., rear 3745 Lowe av.
Geokler Christian F., 680 N. Campbell av.

Geisler John, 705 S. 60th
Gebl Anton F., 577 S. Talman av.

Gevalt William, 8233 S. Halsted
Gibson George, 436 W. Irving av.

Gillen John, 372 Chicago av.
Gillen Matthew, 150 Canalport av.

Gitter Archibald, 160 Chicago av.
Gleason Paul, 517 W. 10th pl.

Glidden O. D., 428 Oakdale av.
Gold Marx O., 2437 2nd av.

Gorch Henry, 919 N. Artesian av.
Gockenbach Fred, 3956 Cottage Grove av.

Goff David, 483 Grand av.
Gotschick John, 62 Lubeck

Grady Joseph A., 268 N. Wells
Grady Joseph A., 268 N. Wells

Grady Joseph A., 268 N. Wells
Grady Joseph A., 268 N. Wells

Grady Joseph A., 268 N. Wells
Grady Joseph A., 268 N. Wells

Grady Joseph A., 268 N. Wells
Grady Joseph A., 268 N. Wells

Grady Joseph A., 268 N. Wells
Grady Joseph A., 268 N. Wells

Grady Joseph A., 268 N. Wells
Grady Joseph A., 268 N. Wells

Grady Joseph A., 268 N. Wells
Grady Joseph A., 268 N. Wells

Grady Joseph A., 268 N. Wells
Grady Joseph A., 268 N. Wells

Grady Joseph A., 268 N. Wells
Grady Joseph A., 268 N. Wells

Grady Joseph A., 268 N. Wells
Grady Joseph A., 268 N. Wells

Grady Joseph A., 268 N. Wells
Grady Joseph A., 268 N. Wells

PAINTERS

2862

Painters—continued.

Lewis Frank, 1233 W. Lake
Lilly A. & Co. 4706 Cottage Grove av.
Liska A. & Co. 242 N. Dearborn
Lipchick Taylor, 4436 Shields av.
Litchfield Theodore E. 6, 128 Dearborn
Litch Charles E. 352 S. Randolph
Lockwood Frank, 125 S. Desplantes.
LOCKWOOD WM. P.
7810 State
Louis Louis, 619 W. 31st
Lofgren Andrew, 555 N. California av.
Lofgren Henry, 2870 Archer av.
Lofgrens, 4323 S. Marshfield av.
Lovelace Harry S. rear 855 W. Chicago av.
Luder John, 26 Howe
Lundquist Julius L. 454 N. Wells
Lundstrom Christian, 417 Ogden av.
Lutz Frederick, 937 N. Artesian av.
Mac Frank, 776 W. 21st
Madhus William A. 4447 Dearborn
Magnussen Meinert C. 5145 Superior av.
Magrath Robert, 2946 Wallace
Maguire Mark T. 755 W. Superior
Malikowsky Emil, 1038 S. Paulina
Manning Thomas J. 276, 185 Dearborn
Markshaussen Henry, 820 Melrose
Marquardt Richard, rear 427 Division
Marx John C. 2, 251 W. 31st
Mason Edward, 5511 Prospect av.
Mathews Benjamin F. rear 3714 Cottage Grove av.
Mattes Joseph, 818 School
Matthew John, 645 W. Ohio
Matthews John, rear 795 N. Dearborn
McAllister James M. 61 S. Paulina
McCarthy E. Company, 1932 Wabash av.
McCracken Charles, 921 W. 31st
McNulty Michael, 182 N. Wells
McNulty J. C. 252 N. Dearborn
Meier & Reek, 1438 Belmont av.
Mein John G. 800 Illinois av.
Meisner Charles E. 424 S. Paulina
Menke Frederick, 4450 Cottage Grove av.
Menke & Sons, 4740 Cottage Grove av.
Meyer Charles, 452 S. Paulina
Mertens William F. 146 Winifred av.
Messiah John, 1010 W. 13th
Metzger Christian, 381 N. Dearborn av.
Meyer John, 320 S. Spaulding av.
Meyer W. S. & Co. 211 31st
Michalski John, 1417 Wentworth av.
Midleton William D. 199 N. Clark
Miller Henry H. 237 Grove av.
Miller John H. rear 4826 Wallace
Milligan George D. Co. 10 Vanbrun
Minard Louis D. 6008 20th boulev.
Mitchell John C. 482 S. Clark & 371 Belden av.
Moore John, 143, 76th
Monahan Andrew, 4, 3812 Cottage Grove av.
Moore Frank, 19 W. State
Morehead Charles A. 738 Austin av.
Morehead & Co. 792 S. Paulina
Morrison John M. 475 W. Madison
Mose Henry, 1147 Bloomington av.
Moulton Fred, 425 S. Halsted
Muelter Theodore H. 307 Mohawk
Muller William H. 954 N. Leavitt
Mutz Robert, 429 S. Dearborn
Mullen Thomas W. 281 Sunnyside av.
Mulliner Charles L. 88, 31st
Munich John, 429 S. Dearborn
Murphy Edward, 704 W. Madison
Neagle & Moody, 324 S. Halsted
Nelson & Dolph, 1831 Southport av.
Nelson John, 116 Townsend
Nelson John, 2432 Milwaukee av.

NELSON JOHN L. &

1110 CO. 47 Jackson boulev. tel. Harrison-1227

NELSON W. P. CO.

183 Wabash av.
Nondick Thomas V. 79 W. Madison
Nquist Emil, 2958 Superior av.
Nolan Adolph, 55 N. Clark
Nelson Theodore, 477 North Park av.
Neville Christl S. 839 W. Harrison
Newby Edward, 1, 293 S. Dearborn
Newmiller William J. 2307 W. Chicago
Nixon Charles D. 1100 W. Ontario
Nixon Otis, rear 1458 Dewey pl.
Nolte August, 610 W. 16th
Nordby Henry, 6204 W. Huron
Nordby Henry, 1840 Wabash av.
Norman & Dolph, 1831 Southport av.
Norman William, 1911 Wabash av.
Norman John, 116 Townsend
Oberweis H. & Co. rear Larrabee

O'BRIEN BROS.

751 W. 43rd, tel. Yank-768
O'Brien Thomas W. 1812 W. Madison
Oettinger Gottlieb, J. rear 410 Wabash av.
Olling Paul, 232 Bullo Platte av.
Olson Ben, 1024 S. Dearborn av.
Olson Alfred, 14 W. 24th
Olson Andrew, 197 W. 112th pl.
Olson August, 114 W. Chicago
Olson John, 1051 W. Chicago
Olson Thomas, 348 W. Erie
Olson Neil, 1327 N. Dearborn av.
O'Neill James H. 557 Ogden av.

O'REILLY BERNARD Z.

742 Milwaukee av.
Ostromer Charles H. 63 Larrabee
Ostrander George, rear 3227 Dearborn
Overbeck John H. 892 W. Fullerton av.

Owen John D. 10 S. Kedzie av.
Oyak John, 1807 S. Halsted
Parker Villa H. 752 Lincoln av.
Parrone Byron P. 47 S. May
Pates Lee, 400 Fulton
Paulsen Charles J. 138 Potomac av.
PAULSEN & SANDBERG,
2816 N. Ashland av.
Paulson Andrew W. 1504 Aldine av.
Paxton Charles, 47 Nichols
Pearl Charles C. 333 N. Pine
Petersen Peter R. 310 W. Erie
Pedersen Pollet, 193 W. Fulton
Perry Hugo, 1546 Milwaukee av.
Perry E. H. 470 State
Peters Joseph, 19 39th
Peterson Charles E. 16 Vine
Peterson Frank, 430 Cottage Grove av.
Peterson Rudolf, 1242 N. 49th av.
Pfeiffer George, 632 Nelson
Pfeiffer & Co. rear 337 N. Ashland av.
Pichs Eugene, 4912 Dearborn
Piock Jacob E. 1141 N. Hamilton av.
Piotrowski A. & Co. 219, 185 Dearborn
Piock Albert, 511 W. 32nd
Piock & Co. 1042 George
Piock William J. 1438 Milwaukee av.
Piock Charles M. 1632 W. Indiana
Piocker William F. 4642 Evans av.
Piocker William, 1438 Milwaukee av.
Piock Edward, 277 S. Sangamon
Piock George W. 9006 Superior
Piocker Nelson, rear 795 N. Halsted
Kaeth Robert, rear 1132 Aberdeen
Kaeth John H. H. 1213 Addison
Piocker Randolph, 495 W. Chicago av.
Rathmann August, 520 N. Park av. (A)
Reed Frederick, 10727 Buffalo av.
Reed Lyman, S. & C. 24th av.
Rees Charles, 347 S. Lawdave av.
Rees John, 528 N. 83rd av.
Reid Gottlieb, rear 148 Hudson av.
Reim Frank X. 5332 S. Carpenter
Reinhardt Hermann L. 4406 Dearborn
Reinhardt Hermann, rear 104 North Park av.
Reinhardt Bros. 500 Larrabee
Reinhardt August, 818 Grace
Remmens Charles, 108 Cleveland av.
Renshaw Robert J. 1438 Wellington
Reich Nicholas, 432 N. Dearborn
Retzler William, N. Hamlin av. uw. cor. W. Sunnyside
Rehmann, 1738 N. Oakley av.
Richardson David, 375 Belden av.
Richardson William, 2927 W. 39th
Richardson J. 432 N. Clark av.
Rising Moritz, 1118 N. Sawyer av.
Rivers August, 590 Milwaukee av.
Riverson John E. 1803 W. Lake
Rockefellow John E. 4303 Cottage Grove av.
Roder James S. 5531 Logan
Roesiger John, rear 197 W. Division
Rofoff J. A. & Co. 4654 State
Robles Charles, 5125 S. Morgan
Robles John, 346 W. Wentworth av.
Rohmer Joseph A. 43 N. Sangamon
Routson John C. 1903 N. Paulina
Ruge Louis, 124 W. Erie
Ruge Frank A. 718 Grand av.
Ryerson Gilbert, 429 S. 83rd av.
Sable & Womack, 795 W. Madison
Sanderlin Charles A. 605 W. 7th
Sanderson H. C. 636 Cottage Grove av.
Sandstrom Samuel, 1615, 85th
Santander John, 801 W. Washburn av.
Sather Paul, 738 W. Division
Sattman Herman, 801 N. Washburn av.
Schaff & Meier, 311 N. Dearborn av.
Schlich Charles, 834 W. Erie
Schmitt Mathias, 598 Racine av.
Schmitt Phillip, 623 S. Carpenter
Schmitt Adolph, 5214 State
Schmuckberg George, 666 Racine av.
Schneider Peter, 39 Fremont
Schultz Charles H. 345 Ontario av.
Schram Jacob, 168 Cleveland av.
Schwarz William, 1408 S. Halsted
Schwartz Harvey E. 7231 St. Lawrence av.
Schroeder & Kluber, 2812 Wallace
Schwartz David, 69 W. 12th
Schultz L. F. Mrs. 344 W. Ohio
Schwartz Nicholas N. 904 George
Schwartz August, rear 1830 Beverly av.
Schwarz G. Julius, 65 Cortland
Schwarz John G. 921 Kimball av.
Seeger Bros. 810 Cortland
Sessler George A. 2515 Honore
Shank Charles G. & Co. 2983 Archer av.
Shanahan John M. 677 W. Chicago av.
Shanahan George A. 159 Vanbrun
Shaw Charles, 1818 N. Halsted
Shonk Frank S. 4745 State
Shonk Charles H. 4217 Outmet av.
Shonk Henry H. 4217 Western av.
Shenbrot Frank H. 409 W. 47th
Shewler Frederick, 305 South Park av.
Shimons & Miller, 3027 Larrabee av.
Shimons Carl, rear 228 Larrabee av.
Shimons Fred, 1227 S. Dearborn
Shimons Bros. 4888 State
Shimons Louis, 373 Maxwell
Shimons John, 297 N. Hamilton av.
Skiba Ben, 15 Dean
Sledge Joseph L. 216 S. Peoria
Sledge John B. 184 E. Ravenswood Park
Shalley James, 4625 Dearborn
Shanley Charles C. 9126 Commercial av.
Smith Archibald, rear 3227 Dearborn
Smith Ed. M. 1028 Masonic Tel.
Smith Frank N. 3547 W. 61st pl.

PAINTERS

Smith Fred F. 201 W. Randolph
Smith & White, 5681 S. Halsted
Sneil Alfred J. 238 Western av.
Sneil John, 7327 Paulina
Sour Joseph, 4726 S. Winchester av.
Spaulding Wm. 135 S. Cassell
Sparrow James F. 41 Leavitt
Spears Byron A. 6017 State
Spitzer Charles, 1854 S. Kedzie av.
Spitzer William, 3 Mohawk
Spivack Ernest O. 349 Hastings
Spitzer Herman, 103 W. Wells
Spillater & Vogen, 33 Clybourn av.
Spoor George J. 945 Winona
Spurton Henry, 1335 S. Paulina
Spranger Charles, 20 St. Georges st.
Stammerjohn William, 6206 Rhodes av.
Staubert Andrew, 384 S. 51st
Stark Carl, 10030 Avenue L
Staubert Alphonse, 488 N. Marshfield av.
Stedman Isaac, 40 S. Morgan
Stevens J. Charles, 277 Ogden av.
Stevens Philip W. 3052 Cottage Grove av.
STILES JOHN M.
302
Stocker Anton C. 6914 Ogden av.
Stover William H. 8512 S. Peoria
Strand J. A. 1633 Rochester
Stuifbergen Henry, 1111 W. 7th
Sturtevant Daniel W. 4658 Leavitt
Suffert Herman, 135 Superior
Sullivan J. H. & Bro. 267 N. Park
Sullivan J. P. & Co. 308, 31st
Sundmeier August, 915 N. Halsted
Sutcliffe Jonas V. 4913 Dearborn
Svoboda Ferdinand, 194 W. 18th
Swanson Nelson, rear 1270 N. Dearborn
Swanson & Nelson, 1127 Sheffield av.
Sweet George S. 5541 Jefferson av.
Swenson John, 1024 S. Avenue A.
Symons & Storms, 7380 Evans av.
Tammings Tammb, 3828 Grand av.
Tanner John, 211 Blackhawk
Tauberg John E. 135 Vedder
Tessman George, 405 Rhine
Teuber Ernest, rear 1270 N. Dearborn
Tharald Albert P. 1347 N. Washburn av.
Tharald Robert, 925 N. California av.
Thiel John, 1247 Belmont av.
Thomas Ferdinand, 67 Oakwood
Thompson Anthony, 1487 N. California av.
THOMPSON A. H. CO.
1558 N. Halsted and 7341 Vincennes rd. tel.
Thompson William, 1093 W. Adams
Thompson & Mace, 7306 Cottage Grove av.
Thornton Frank, 345 Milwaukee av.
Thorpe George O. 387 Milwaukee av.
Thorsander Carl, 112 Sedgewick
Thorsen John E. 1803 W. Lake
Thorsens Daniel, 894 W. North av.
Thorst Luther D. 1978 W. Lake
Thorst Luther, 1978 W. Lake
Toyer Samuel, 5835 S. Green
Trask Frank, 6095 S. Halsted
Trask John, 3750 W. North av.
Trost William, 229 Ogden av.
Turner William H. 253 N. Walter av.
Turner William, 253 N. Walter av.
Turner John, 3820 Wabash av.
Tuxson Christian C. 5042, 5th av.
Tuxson Johann, 4826 S. Ashland av.
Tyler Joseph L. 528 Carroll av.
UNIVERSAL BUILDING
SUPPLY & JOBBERING CO. 654 W. Madison, tel. West-1000
Valk Henry, 887 2nd
Vanderwerf John, 125 W. 112th pl.
Vancens Andrew, 1 S. Wood
Veselski Walter P. 805 W. 18th
Vesinek Joseph, 1275 Turner av.
Vetter John Y. 392 S. Western av.
Vollmer Fritz, 285 N. Wells
Volpe Raffaele, rear 214 N. Sangamon
Voss William, 403 N. Clark
Wagner Clarence W. 484 State
Wagner John, 5021 Lake av.
Wagner John V. 637 S. Washburn av.
Wagner William & Co. 357 N. Wells
Waldschmidt William, 70 Burling
Wagner & Schwager, 1408 S. Halsted
Walker Joseph, 224 Mohawk
Walsh & Schlegel, 517 W. 84th
Ward David L. 69 W. 12th
Waterhouse Charles M. 2038 Parrall av.
Watson William C. 315 W. 39th
Watts & Son, 552 S. Dearborn
Webb Leonard L. 288 Leland av.
Webster John H. 154 Elm
Weedon George W. 191, 39th
Welch John J. 381 Division
Welsens William H. 1241 W. Congress
WESTERN DECORATING
CO. (THE) 289 S. Clark, tel. North-599
Weyer J. Phil 765 Thorndike av.
Weymer & Frederick, 305 S. Dearborn
Whaling & Hickey, 1203 Garfield boulev.
Whendon Walter H. 69 S. Oakley av.
Whisher Frederick, 305 S. Dearborn
Whitman Thomas N. 2581 Emerald av.
Whitmarsh Robert, 527 W. 44th pl.
Whitney Clyde, 1227 S. Dearborn
Wichmann August, 155 Arlington av.
Wied Henry, 107 Augusta
WILCOX CHARLES A.
400 Franklin
Widmer John B. 184 E. Ravenswood Park
Wills Joseph, 5123 S. Artesian av.
Wills Max, 2560 Cottage Grove av.
Williams Fred, 1227 S. Dearborn
Williams Walter, 204 N. Clark
Wilson Joseph, 369, 45th
Wilson Andrew, 3725 Wentworth av.

PAINTERS

Wilson Joseph L. 7098 Prairie av.
Wilson Joseph D. 2949 Cottage Grove av.
Wing Charles T. 910 W. Lake
Wing Charles, 45 Dearborn
Wingard Charles, 4411 Wentworth av.
Witt Henry, 6229 Rhodes av.
Wolff Albert J. 1687 Lexington
Wolf Charles E. 1454 Grand av.
Wolf John C. 117 Sheffield av.
Wood George A. 10924 Peruvial av.
Wood Robert, 569 W. Chicago av.
Wood Wilfred L. 2420 Cottage Grove av.
Wrede Paul, 31 1/2 W. 1736 Dearborn
Whitman William, 5203 S. Ashland av.
Wunder & Co. 192 Washington
Zander Otto H. 2210 N. Hermitage av.
Zanker Theodore, 829 Seminary av.
Zerkemann Charles, 1900 W. Leland av.
Zerkemann Charles, 40 Sheffield av.
Ziegler Frank X. 5302 Wabash av.
Zinguli Frank X. Jr., 5958 Patuxent av.
\*Painters, Decorators and Paper-hangers.
ANDERSON & OSTER-
HOLM, 1202 W. 59th
FOURNIER & KENYON,
1535
WHITE HERMAN T.
25 E. 45th, tel. Oakland-1252
\*Painters, Decorators and Wall Paper.
GOCKENBACH FRED
3556 Cottage Grove av.
\*Painters, Sign.
(See also Signs.)
CHASE B. F. SIGN
COMPANY, 128, 5th av.
ELEGTRIC SIGN CO.
119-121 FIFTH AV. MAIN 540
MARX ZERO SIGN
WORKS (Incorporated) office and factory
180 and 182 Superior, tel. North-1051
SPINTER HERMAN,
203 Wells, tel. North-10
WILLIAMS C. L. & CO.
7 W. Randolph
WUNDER J. & CO.
192 Washington, tel. Main-2039
\*Painters and Decorators.
GRAHN, NELSON & CO.
168 E. 31st
HOULBERG M.
76 Evergreen av.
\*Painters and Interior Decorators.
BACON J. T. & SON
1235 E. 59th and 204 W. 59th
\*Painting.
(Decorative House Painting and Paper Hang-
ing.)
ROSS OLIVER S.
4221 Lake av. tel. Drexel-6261
\*Painting and Decorating.
BERKLAND C. H. CO.
4221 Cottage Grove av.
\*Paints.
(Ashbestos Cold Water Paint, Weather Proof
and Fire Proof.)
SPEARS' ALDEN
SONS CO. (THE) 9 and 11 Milwaukee av.
and 54 and 56 N. Canal, tel. Main-3978
\*Paints.
(Manufacturers.)
ADAMS & ELTING
CO. 155 W. Washington, tel. Monroe-1021
ALSTON MANUFAC-
TURING CO. 177 Randolph
DEVOE & RAY-
NOLDS CO. 176 Randolph
ENTERPRISE PAINT
MFG. CO. 211 and 213 S. Clinton

PAINTS

ERNECKE & SALMSTEIN,
196 Coonils
ESMOND S. C.
office 1444 Monadnock blk. tel. Harrison-1417
EUREKA ELASTIC PAINT
CO. 154 W. Vanbrun
HAINES E. H.
Suite 1401 Ashland blk.
HANNA & ANDRUS
MFG. CO. Weed cor. Hawthorne
HEATH & MILLIGAN
MFG. CO. 170 and 172 Randolph
HYGIENIC KALSOMINE
CO. 154 and 156 W. Vanbrun and 36 Bos-
ton av.
INLAND WHITE LEAD CO.
361-363 S. Clinton cor. Ewing
LUCAS JOHN & CO.
Robert S. Lucas mgr. 55 to 69 N. Jefferson
MASURY JOHN W. & SON,
13 S. Seymour mgr. 190 to 192 Michigan av.
PATKIN GEO. W. CO.
Fulton cor. Carpenter, tel. Monroe-1177
RICH A. AQUILA
PAINT & COLOR CO. 267 Dearborn
RUBBER PAINT CO.
A. G. Cox mgr. 154, 156 and 161 and 163 W.
Vanbrun and 38 and 36 Boston av.
SENOUR MFG. CO.
3514 to 3522 Quarry
VILAS BROS.
227 and 329, 5th av.
WADSWORTH-HOWLAND
CO. Indiana av. and 13th
WATSON GEO. E. CO.
38 Randolph
WILLIAMS T. D.
405, 155 LaSalle
\*Paints.
(Preservative.)
CABOT SAMUEL,
1302, 215 Dearborn
\*Paints.
(Ready Mixed, Manufacturers and Dealers.)
CRANDALL FRANK
A. 2122 and 2131 Indiana av. tel. South-1
REMINGTON F. H.
158 and 190 Ohio
\*Paints, Manufacturers.
(CHICAGO WOOD FINISH-
ING CO. 269 and 261 E. 1st av.
Paints, Oils, Etc.
(Manufacturers and Wholesale Dealers.)
Adams & Elting Co. 155 W. Washington
Allen Paint and Putty Works, 214 S. Clinton
Aston Mfg. Co. 177 Randolph
American Enamel Co. 1893 Lincoln av.
Anshover A. B. Co. 2628 Dearborn
Art-Calamine Co. 648 Chicago av.
Armstrong D. E. & Co. 124 Fulton
Armstrong B. R. & Co. 124 Fulton
Bradley & Vrooman, 603 S. Dearborn
Brigitteger Wood Finishing Co. 70 W. Lake
Broday & Mayer, 65 Kinzie
Bryant John G. 629 Dearborn
Calmet Paint Co. Kensington av. sw. cor.
Fulton av. (E.)
Carroll Paint, 148 Michigan av.
Central Paint Co. (THE), 413, 31 LaSalle
Chamberlin Thomas H. 414, 84 LaSalle
Carter Mfg. Co. 705
CHICAGO WHITE LEAD
& OIL CO. N. Green cor. Fulton
Chicago Wood Finishing Co. 261 E. 1st av.
Cole & Co. 28 W. Washington
Columbia Paint, 250 W. 31st
Clifton Paint Co. 701 W. Lake
Dillon & Reynolds Co. 176 Randolph
Decorative Manufacturing Co. 211 S. Clinton
Ernecke & Salmstein, 295 Leominis
Esmond Samuel C. 1444 Monadnock blk.
Eureka Elastic Paint Co. 154 W. Vanbrun
Evans Thomas, 374 Grand av.
Fradon Bros. Mfg. Co. 2911 Wentworth av.
Fuller & Fuller Co.
220 and 222 Randolph
Gohsen Mfg. Co. (THE), 1444 Monadnock blk.
Guthrie Elastic Paint Co. 154 W. Vanbrun
Hanna & Andrus Mfg. Co. 52 Weed
Heath & Milligan Mfg. Co. 170 and 172 Ran-
dolph
Henderson Thos. D. Co. 405, 36 LaSalle
Illinois Mineral Milling Co. 510, 30 LaSalle
Johnson Magnetic Paint, 3923 S. Clinton
Lazby John, 89 Dearborn av.
Low Bros. Co. 143 S. Clinton
Lucas John & Co. 55 N. Jefferson
Masury John W. & Son, 190 Michigan av.
Matteson Paint Co. 52 Weed
McCloum-Fronon Paint Co. (LTD.) 24, 4 Sher-
man
Moore Benjamin & Co. 295 W. Lake
Morrison Charles G. 363 S. Clinton
National Paint Works, 151, 77 Jackson boulev.
Nolan Paint & Varnish Co. N. 51st av. nw.
cor. Bloomington
Patterson Sargent Co. 2026 Lumber
Pfeiffer L. 720, 34 Clark
Pichs Eugene, 4912 Dearborn
Piocker William C. & Color Co. 287 Dearborn
Royer & Pratt, 147 Kinzie
Rubber Paint Co. 154 W. Vanbrun
Senour Mfg. Co. 2520 Quarry
Sherwin-Williams Co. (THE) 5929 Stewart av.
Standard Paint Co. (THE) 189, 5th av.
Swissler William, 209 W. Randolph
Thurston F. W. & Co. 29 River
Vilas Bros. 227, 6th av.
Wadsworth-Howland Co. Indiana av. sw. cor.
Warren Paint Co. 54 W. Vanbrun
Williams G. K. & Co. 614, 128 Washington
Williams Thomas D. 400, 153 LaSalle
\*Paints, Oils, Glass, Wallpaper and
Brushes.
IRVING PARK PAINT
STORE, Edward T. Carlson, prop. 2684 N.
40th av. tel. Irving Park-303
\*Paints, Oils and Glass.
(Wholesale and Retail.)
FRIEND LEWIS,
732 and 734 Milwaukee av. tel. West-474
SCHMIDT BROS. CO.
7123 and 7125 Cottage Grove av.
SCHMIDT F. WM.
7107 S. South Chicago av.
Paints, Oils and Glass.
Abram & Schueler, 500 N. Wells
Ackerman Peter, 229 Grand av.
Albert Bernard, 365 W. Belmont av.
ALLEN FRANK,
4328 N. Clark
Alstirn John L. 1618 Milwaukee av.
Anderson Bros. 229 Grand av.
Anderson Charles, 5239 Lake av.
Anderson & Osterholm, 1202 W. 59th
Aving Bros. 228 W. Vanbrun
Bachli Bros. 1820 Wabash av. and 1218 Archer
av.
Bachli Frank E. 4201 Cottage Grove av.
Baker Bros. 1151 W. Madison
Bauer Bros. 1875 W. Madison
Bauer Bros. 318 S. Dearborn
Bauer & Unioch, 732 Lincoln av.
Bennett Susan M. Mrs. 1211, 76th
Berger Carl Gustaf, 1118 Hamilton rd.
Berrison Bros. 701 W. North av.
Bevier & Faure, 65 to 65 1/2 Calworth av.
Bevler Herman, 4009 State
Biehler Benedler, 814 Vincennes rd.
Birnbaum Hyman, 2858 Archer av.
Bourque Arthur E. 216, 55th
Bower J. W. & Son, 540 Grand av.
Brandt Henry E. 440 Lincoln av.
Brater Abraham, 6705 S. Halsted
Brookfield Joseph C. 15617 Indiana av.
Brossert Charles, 135 Olyourn av.
Brossert Rudolf, 1617 W. Chicago av.
Buchlinder August, 809 W. 12th
Bueller William H. 575 Lincoln av.
Bueller Frederick F. 5758 Wentworth av.
Buhl Peter, 908 Milwaukee av.
Calkins Edwin C. 648 Chicago av.
Carmichael Ferdinand, 2147 W. 13th
Burdard August, 609 W. Chicago av.
Carter John G. 629 Dearborn
Batkiewicz Caspar, 705 North
Campbell Robert R. 427, 38th
Cannon James, 235 W. Dearborn
Carlin Hubert, 552 Sedgewick
Carson Edward F. 2664 N. 40th av.
Carson Louis, 1207 Br. W.
Carstrom & Emmel, 429 Division
Cartr Frank J. 2645 Union av.
Carter Mfg. Co. 705
CAULFIELD JOHN, 154 Colorado av.
Chamberlain Thomas H. 414, 84 LaSalle
Chicago White Lead & Oil Co. 4716 State
Colman Albert H. 5605 3rd boulev.
Cohen John, 1016 Armstrong av.
Coffey John, 1207 Br. W. 31st
Cook George M. 3902 Cottage Grove av.
Cooper George, 120 W. Madison
Cooper George E. 2575 W. Jackson boulev.
Cox George E. & Co. 739 W. 120th
GRANDALL FRANK
A. 2122 and 2131 Indiana av. tel. South-1
Culler Frank G. 701 W. Lake
Davis John M. 429 Ogden av.
DeWitt Bros. 1769 W. Dearborn av.
DeWitt James, 1075 Milwaukee av.
Davis Meyer & Co. 459 Milwaukee av.
Davis Susan M. Mrs. 1211, 76th
Davis & Kroeger, 313 W. 85th
De Graaf Harry, 2101 W. Lake

PAINTS

PAPER

Paints, Oils and Glass—continued.

Demhardt Elizabeth Mrs. 2729 S. 42d av.  
 Dennis Carrie Mrs. 441 N. Wells  
 Derney Frank, 450 Ogden av.  
 Dingman William L. 693 W. Madison  
 Dipple Conrad J. 5217 Wentworth av.  
 Donahoe, 1078 W. 31st  
 Dudek Stanislaus J. 8702 Commercial av.  
 Duonon Peter C. 3857 State  
 Dunn William, 1078 W. Vanburen  
 Eberz Theodor, 505 Grand av.  
 Eck John, 348, 265  
 Eckhardt Albert, 748 N. Ashland av.  
 Edwards John, 313 Milwaukee av.  
 Elys Alfred, 2113 S. Halsted  
 Ehrenreich Charles F. 302 S. Audiana av.  
 Ehlen Joseph C. 634 N. Wells  
 Elliott James H. 149, 9th  
 Falk Robert, 678 W. 21st  
 Fanz Henry, 906, 31st  
 Fenton John P. 2501 Kensington av.  
 Fenzel William & Son, 1079 W. North av.  
 Forbes Bros, 5511 S. Halsted  
 Foster James, 1929 N. Clark  
 Fralick John W. 3243 Cottage Grove av.  
 Freund Lewis, 732 Milwaukee av.  
 Gammeli Louis, 407 W. North av.  
 Gare A. H. & Co. 831 W. 88d  
 Gerhardt Edward, 1910 Milwaukee av.  
 Giesz Frederick, 767, 13th  
 Giese Albert, 250 W. Chicago av.  
 Giese Jacob, 1708 W. Division  
 Gilmore & Oster, 502, 4th  
 Gockenbach Jacob, 1064 Millard av.  
 Goering August, 189, 35th  
 Goldberg Levy, 155 W. 32d  
 Goustein Bettie, 156 Webster av.  
 Gooch T. C. 2051 Madison and 111 Central tracks  
 Goodwin Henry, 3537 Cottage Grove av.  
 Grabner Freddie M. 610, 68d  
 Graf Dorothea Mrs. 524 S. Ashland av.  
 Graf Ernst, 386 Clybourn av.  
 Graman Isaac, 1488, 35th

GUCCIENNELMI ALFRED,

4930 S. Halsted and 713 N. Clark  
 Hage Otto H. 155 Belmont av.  
 Hahn Casper Co. 37 Clybourn av.

CASPER HAHN CO.

Painting and Decorating. Wholesale and Retail Dealers in all kinds of Oils, Glass and Wall Paper. 37 Clybourn av. Room Moulding and Window Shades. Estimates Furnished. ESTABLISHED 1881.

Hallinan John, 375 W. Vanburen  
 Hank John H. 283 N. Wells  
 Hanson Charles L. 243, 55th  
 Harris Samuel, 277 Pottinger  
 Healy J. W. & Co. 3130 Cottage Grove av.  
 Heide Richard, 744 W. Montross av.  
 Helmbach Nicholas, 971 W. 21st  
 Helten Frederick N. 4926 S. Ashland av.  
 Herrmann Josephine Mrs. 4644 S. Ashland av.  
 Hewes Orin H. 1269 W. Ravenswood Park  
 Hing William M. 940 W. 79th  
 Hofert John, 543 W. 18th  
 Hooker Fred H. 240, 21st  
 Hooker H. M. & Co. 175 Randolph  
 Illing Beaud, 5924 S. Halsted  
 Ingraham Charles & Co. 519 W. Vanburen  
 Jacobson Anton, 140 Lincoln av.  
 Jorinus Joseph F. 382 S. California av.  
 Jurek T. & Co. 246 North av.  
 Kendig William E. 356 1/2 W. 69d  
 Kenyon Henry C. 324 W. 63d  
 Kenyon H. C. & Co. 421, 23d  
 Kiebel August, 410 Irving Park bond.  
 Kiehl & Schutke, 49 Seminary av.  
 Kierdorf Peter, 709 Southport av.  
 Kirton John H. 2275 Archer av.  
 Kistner Peter, 1267 W. 22d  
 Klaus Fred, 544 S. Halsted  
 Kleinofen Robert, 364 N. Franklin  
 Koehler Bros, 3722 State  
 Kohl Vincoo, 4890 S. Ashland av.  
 Krogmann Charles & Co. 3847 N. Ashland av.  
 Krueger Eugene, 3209 Justice  
 Kubas Lawrence, 3409 Wallace  
 Kummer & Schopp, 148 Chertleham pl.  
 Ladd & Co. 267 State  
 Larson A. P. & Bro. 491 N. Clark  
 Laurer Alois, 844 S. Halsted  
 Laderer Henry & Co. 102 S. Halsted  
 Lee & Shisworth, 751 W. 98d  
 Lockwood William P. 6710 State  
 Lossman Henry, 301 W. Division  
 MacDonald Allen, 13317 Superior av.  
 Malchow Louis, 11022 Michigan av.  
 Mathus Edmund, 504 N. Paulina  
 May Frederick, 458 Ogden av.  
 McFarland W. Charles, 455 W. Vanburen  
 McGrath Cornelius J. 535 W. Vanburen  
 Mechtman William, 3328 S. Halsted  
 McKeen & Morrison, 11st  
 Metel Samuel, 1401 W. 15th  
 Middleton Daniel, 178, 45d  
 Mielenz & Dlouer, 513 Larrabee  
 Miller Alexander, 4210 Wentworth av.  
 Miller Debrautle Co. 3500 Cottage Grove av.  
 Miller Frank W. 41 N. Western  
 Miller William H. 55 W. Lake  
 Millis Charles, 413 W. North av.  
 Miles Hugh, 2563 Archer av.  
 Miska George, 314 W. 68th  
 Motes John H. 837 W. 47th  
 Moses Kirk W. 26 N. 52d av.  
 Mour Frank, 976 W. 39th  
 Murphy Michael, 8217 State  
 Sage Henry, 177 Southport av.  
 Sengle Frank J. 324 S. Halsted  
 Nahring Adolph, 11240 Michigan av.  
 Nicholson Robert C. 327, 65th  
 Nonquist August, 852 S. State  
 Norton Frank, 1311 Wabash av.  
 Norton Jay C. 8935 Cottage Grove av.

Novak Charles & Son, 557 Blue Island av.  
 Oberg O. P. 97 Oak  
 O'Brien Bros, 741 W. 43d  
 O'Brien James H. 703, 68d  
 Onohe E. C. 91 Pullerton av.  
 Olsen Carl J. 414 W. 31st av.  
 Osterling Adriana Mrs. 6551 S. Halsted  
 Oser Marshall E. 447, 56th  
 Oser George, 50 W. 31st  
 Paulin Henry, 2410 S. 42d av.  
 Paulsen Paul, 1341 Belmont av.  
 Paulsen & Sandberg, 248 N. Ashland av.  
 Pedersen Sigvard, 336 W. Belmont av.  
 Pertho D. 35 Grand av.  
 Perkins Edin K. 350 Cottage Grove av.  
 Peterson Otto W. 1279 N. Halsted  
 Petkoske Frank, 714 W. 12th  
 Probie Christian, 701 Armitage av. and 811 W. North av.  
 Rain Henry, 3246 Wentworth av.  
 Robertson George L. 324 W. Madison and 371 Grand av.  
 Rosenstein David H. 839 Ogden av.  
 Sadowski Theresa Mrs. 1111 S. California av.  
 Saul Frederick, 414, 26th  
 Saul William, 2845 Wentworth av.  
 Schifmeyer Anton, 161 Sedgwick  
 Schindl Benjamin F. 252 Division  
 Schmidt Bros. Co. 713 Cottage Grove av.  
 Schmidt Florian W. 7107 South Chicago av.  
 Schmitt Paul, 3583 S. Halsted  
 Schoenfelder Henry, 554 Lincoln  
 Scholl Carl, 5103 S. Ashland av.  
 Schumacher Peter, 287 N. Ashland av.  
 Schultz William, 189 W. North av.  
 Schultz & Co. 322 N. Wells  
 Schulze Charles W. W. 1518 Milwaukee av.  
 Schymanski Helena Mrs. 377 W. Coley  
 Scott Edgar, 4239 Cottage Grove av.  
 Seidler Robert J. 345 W. Chicago av.  
 Shafer Frederick, 684 S. Centre av.  
 Shymanski John, 1049 N. Hoyne av.  
 Shick Paint Co. 1132 Lincoln av.  
 Siems Louis, 353 Roscoe  
 Sims John, 1822 W. 47th  
 Smith Andrew, 747 W. 18th  
 Smith Charles H. 6948 Stony Island av.  
 Smith Edward L. 289 Division  
 Smith's Sons, 3010 Commercial av.  
 Steffensen Charles P. 1389 Lincoln av.  
 Stein and Paint Co. 4187 S. Halsted  
 Stouffer John, 1021 W. 31st  
 Stouvinga Ralph, 1138 W. Lake  
 Stutz Hat Co. (The) 585 N. Lincoln  
 Switzer Frederick J. 1391 and 2026 W. Madison  
 Peter Pierce C. 6822 Wentworth av.  
 Thomas James C. 3017 Cottage Grove av.  
 Thompson A. R. Co. 7241 Vincennes rd. and 1558 N. Halsted  
 Thybooy & Bengtson, 92 Chicago av. and 1216 Belmont av.  
 Trojanowski Anton, 727 Noble  
 Ulrich Franz, 1036 Belmont av.  
 Umbach John P. 3416 Wallace  
 Valk Edward, 1915, 38th  
 Valk James, 897 W. 28d

VAN BUREN BARENT,

83 S. California av.  
 VanMinnen Jacob, 137 Canalport av.  
 VanSyrke Elmer E. 321 Ogden av.  
 Von Kaupen John, 421 Randolph  
 Wachman Julia Mrs. 533 Grand av.  
 Wagner Frederick W. 416 North av.  
 Walkhauser Joseph, 168 N. Clark  
 Walker John B. 786, 47th  
 Wallenstein Annie M. Mrs. 778 Lincoln av.  
 Warner George W. 489 S. Ashland av.  
 Warren Jasper, 128 Harrison  
 Watson Charles E. 740 Clybourn av.  
 Watson George E. Co. 36 Randolph  
 Wehrmeister Emil, 1269 W. North av.  
 Weil Ignatius, 2459 Archer av.  
 Werner Adolph M. 706 W. 23d  
 West Oscar H. 5448 Wentworth av.  
 Westron Charles, 6543 S. Halsted  
 Weston G. W. & Co. 231 W. 73d  
 Westphal John, 174 Milwaukee av.  
 Wiebe Maxine Mrs. 287 W. Pullerton av.  
 Wilberding Frank J. 817 N. Paulina  
 Williams Theodore C. 1320 W. Ravenswood Park  
 Williams John B. 367 W. Lake  
 Williams Vincent, 1327 W. Madison  
 Wilson William, 3846 Cottage Grove av.  
 Winney Edward E. 104 W. Madison  
 Wisting Thomas, 361 Division  
 Wood G. Franz, 2249 W. Harrison  
 Zingelmann John, 2307 Archer av.  
 Zoller John J. 139, 53d

\*Paints, Oils and Varnishes.

HOOKER H. M. CO.  
 57 and 59 W. Randolph

\*Paints, Structural and Special.

(For Wood, Iron, Steel, Etc.)

ESMOND S. C.

office 1444 Monadnock blk. tel. Harrison-1417

\*Palms, Natural Prepared.

(All kinds of Decorative Flowers and Leaves.)

NETSCHERT FRANK

187 S. Clark

\*Paper.

(Duplicate Pen, Pencil & Typewriter Carbon.)

BUTLER BROS. & CO.

212-214 Monroe

\*Paper.

(Imported Ores and Tissue Paper.)

DENNISON MFG. CO.

128 and 130 Franklin

\*Paper. (Jobbers and Manufacturers.)

**BUTLER BRANDS**  
 PAPER  
 THE BEST  
**Butler Paper COMPANY.**  
 212 to 218 Monroe St.  
 5 Phones. Central-724

\*Paper. (Manifold and Carbon.)

**J. S. McDONALD & CO.**  
 MANUFACTURING STATIONERS.  
 Business Office & Factory, 601-611 Graceland av.  
 City Salesroom, Telephone Lake View-3.  
 1205 Merchants Loan & Trust Bldg., Clark & Adams Sts.

\*Paper. (Manufacturers.)

**WABASH PAPER CO.**

514 Monadnock blk. tel. Harrison-641

Paper. (Manufacturers and Wholesale Dealers.)

Albany Perfomated Wrapping Paper Co. 37 Plymouth st.  
**AMERICAN ROLL WRAP-ING PAPER CO.** 238 Randolph  
 American Straw Board Co. 1325, 34 Vanburen  
 Bachmann S. Co. 165, 8th av.  
**BERKSHIRE TYPE-WRITER PAPER CO.** P. S. Webster Co. western agts, 139 Madison

**BOGUE O. A. & CO.**

218 LaSalle, tel. Main-1866  
 Bowman John R. 311 Wabash av.

**BRADFORD W. J. PAPER**

Co. 195 W. Lake

**BRADNER SMITH & CO.**

Co. 119 Monroe and 2, 4, 6 and 8 Bradner Smith ct. telephone Central-395  
 Broderick Co. 816, 138 Washington

**BUTLER J. W. PAPER**

Co. 212, 214, 216 and 218 Monroe

**CADY E. J. & CO.**

1001 and 1002 Tacoma bldg. tel. Main-2567  
 Carpio Paper Co. (The) 245 Sedgwick

**CARTER, RICE & CO.**

215, 175 Dearborn  
 Champion Coated Paper Co. 506, 145 Vanburen  
 Chapin Charles A. 620, 138 Washington  
 Chicago Coated Board Co. 549 North Water

**CHICAGO NEWS PAPER UNION.** 87, 89, 91 and 93 Jefferson

**CHICAGO PAPER CO.**

273, 275 and 277 Monroe  
 Chisholm Collin E. 975, 215 Wabash av.  
 Cline & S. & Co. 304, 153 LaSalle  
 Columbia Straw Paper Co. 603, 234 LaSalle  
 Coppell-Lee Paper Co. 820, 205 LaSalle  
 Cresson Paper Co. 1195, 184 LaSalle  
 Dearborn Paper Co. 120 Market  
 Dwyer Bros. Paper Co. 61 Plymouth st.  
 Emile G. & Co. 801, 131 LaSalle  
 Empire Paper Co. 177 Monroe  
 Falush Paper Co. 35 South Water  
 Fort Orange Paper Co. 101, 337, 5th av.  
 Fowler W. A. & Co. 404, 375 Dearborn  
 Friend George N. 1011, 237, 5th av.  
 General Paper Co. 1014, 136 Adams  
 Glen Mills Paper Co. 155 Lake  
 Globe Paper Co. 707, 377 Dearborn  
 Gruebe Frank J. 1653 Monadnock blk.

**HANCHETT PAPER CO.**

11 and 13 LaSalle, tel. Main-4278  
 Havercamp Paper Co. 501, 205 LaSalle  
 Herz J. & Sons, 124 H. Adams  
 Hinde & Dauch Paper Co. 514, 59 Clark

**HOLMES MARC S.**

401 Western Union bldg.  
**HOPKINS H. H.**  
 50 Dearborn, tel. Central-1039

**ILLINOIS PAPER CO.**

181 Monroe  
 Inlander Samuel, 6210 S. Ashland av.  
 Johnson George T. 18, 195 LaSalle  
 Jones Orville D. 56, 18 Franklin av.  
 Kearney Martin, 854 LaSalle  
 Kendall William N. 67, 121 LaSalle  
 Kingsland Paper Mills, 1602 Monadnock blk.  
 Kirshelmer Bros. 133 Kinzie  
 Levy Ignatz, 878 W. 18th

**MANUFACTURERS PAPER**

Co. 527 and 529 The Rookery, tel. Harrison-825

McFarland Thomas W. 2511 State  
 Merrill E. L. & Co. 803, 356 Dearborn

**MESSINGER W. D. & CO.**

CO. 179 and 181 Randolph

# Chicago Paper Co.

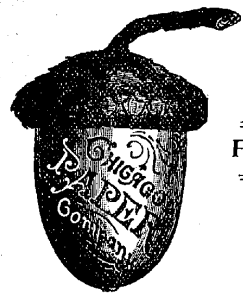

Four Telephones Main-251

Four Telephones Main-251

## Manufacturers and Dealers.

HEADQUARTERS FOR SUPPLIES FOR

## Printers and Publishers.

- BOOK PAPER, COVER PAPER, PRINT PAPER,
- BOND PAPER, LEDGER PAPER, WRITING PAPER,
- CARDBOARD, LINEN PAPER, MANILA PAPER,
- BLOTTING PAPER, ENVELOPES, Etc., Etc.

ESTIMATES AND SAMPLES FURNISHED.

Our papers are 500 SHEETS to ream. The Paper used by the Directory has been furnished by this Company for the last seventeen years.

273-275-277 Monroe Street. CHICAGO.



**W. C. RITCHIE & COMPANY,**

488 CARROLL AVE., S. E. COR. UNION PARK CT.

AFTER JANUARY 1st, 203 S. GREEN ST.

FINE WORK  
A  
SPECIALTY**P  
A  
P  
E  
R**

ESTABLISHED 1866.

**B  
O  
X  
E  
S**LARGE  
ORDERS FILLED  
QUICKLY**PAPER BOXES**PAPER  
CANS WITH  
PAPER OR  
TIN ENDSHEADQUARTERS  
FOR MAILING  
TUBES

TELEPHONE MONROE-1140.

488 CARROLL AVENUE, S. E. CORNER UNION PARK COURT.

AFTER JANUARY 1st, 203 S. GREEN ST.

Paper—continued.

**MIX JAMES T.**1412, 204 Dearborn, tel. Central-1014  
Moody F. R. & Co. 1201, 138 Washington  
Moore Frederick M. 52 W. Jackson boul.**MOSER-BURGESS PAPER**CO. 208 and 210 Monroe  
Opita Bros. 846 S. Wood  
Fugentecher Charles, 909, 163 LaSalle**PAPER MILLS CO.**(THE), 215 to 221 Wabash av.  
Perfect Safety Paper Co. 650, 189 LaSalle  
Phillips & Co. 160 Market  
Railway Manufacturing Co. (The) 42 W. Jackson  
boul.**Rauht Bros.**179 W. Lake  
Benz Fred Paper Co. 22 N. Green  
Inventory Coated Paper Co. 810, 153 LaSalle  
Rabel James L. 401, 138 Jackson boul.**Santa Fe Paper Co.**1011 Tacoma bldg.  
Schmidt Leo F. 910, 153 LaSalle  
Schwennhart John D. 298 Cornell  
Smith Brudner & Co. 119 Monroe  
Southworth Co. 150 Market  
Stark Mfg. Co. (The) 1440, 204 Dearborn**Staryart Albert C.**623 Sedgwick  
Stoetzel Henry, 622 N. Maplewood av.  
Swarz John D. 204, 65, 4th av.**Taylor A. E. & Co.**706, 270 Dearborn  
Thomas Brog. 96 W. Randolph  
Tracy Frederick C. 125 LaSalle  
Wabash Paper Co. 514 Monadnock blk.**WATSON H. F. CO.**

192, 5th av.

**WEIR BROS. PAPER CO.**60 and 58 N. Desplaias  
Weir Joseph, 23 O'Brien  
Western Paper Co. 504, 185 Dearborn  
Western Strawboard Co. 137 W. Lake**WHITE JAMES & CO.**210 Monroe  
**WHITING PAPER CO.**  
207, 209 and 211 E. Jackson boul.**WROE & BIGELOW,**

1106-1107 Monadnock blk. tel. Harrison-2851

Paper Bags,  
(Manufacturers.)**HOLLIS & DUNCAN,**Market, tel. Main-380  
Levin Bros. 55 W. RandolphRae Archibald, 72 W. Lake  
Tarentum Paper Mills, 411, 5th av.**UNION BAG & PAPER CO.**(THE) 1602 Fisher bldg.  
Wheeler, Fisher & Co. 1605, 279 Dearborn**\*Paper Bags, Twines and Woodenware.****LEVIN BROTHERS,**  
58 W. Randolph**\*Paper Box Boards.****CADY E. J. & CO.**  
1001 and 1002 Tacoma bldg. tel. Main-2567**\*Paper Box Machinery.****WILSON PAPER BOX**

MACHINERY CO. 147 S. Clinton

**\*Paper Box Makers' Supplies.****SLADE, HIPP & MELOY,**  
139 Lake**\*Paper Boxes.**(All Kinds, Folding and Oyster Pails.)  
**KINNARD MFG. CO. (THE)**  
Benjamin Keys & Co. agts. 1108 Masonic  
Temple**\*Paper Boxes:**(Folding.)  
**CHICAGO LABEL & BOX**  
CO. 226 to 230 Lake**CHICAGO NOVELTY**PAPER BOX WORKS, W. A. Raupp,  
prop. 226 and 228 Lake, tel. Main-2852**SCHROETER MFG. CO.**

71 W. Jackson boul.

**THE J. W. SEFTON MFG. CO.**Manufacturers of Folding Paper Boxes, Oyster  
Pails, Ice Cream Pails, Corrugated  
Paper and Bottle Packing.  
Tel. 41-Monroe. 241-249 So. Jefferson St.**Paper Boxes,**(Manufacturers.)  
Alexander & Kuechenmeister, 298 N. Halsted  
Apt Albert D. 179 IllinoisArnold A. A. 34 W. Monroe  
Bender Paper Box Co. 345 S. Canal  
Bernstein & Abraham, 44 S. Canal  
Boston Paper Box Co. 83, 5th av.**Boston Paper Box Co.,**(INCORPORATED.)  
83-85, 5th Ave. Tel. Main-699.**CHICAGO FOLDING BOX**CO. W. Washington cor. Union  
Chicago Label & Box Co. 228 Lake**CLARK & PFISTER,**51 and 53 S. May  
**COMMERCIAL PAPER**BOX CO. (THE) 179-183 Illinois  
Diamond L. Box Co. 170 Lake  
Finkelstein Morris, 419 S. Halsted  
Fisher B. E. & Co. 38, 85, 5th av.Gair Robert, 112, 138 Washington  
Howe & Davidson Co. W. Taylor sq. cor. Rock-  
well**ILLINOIS PAPER**BOX FACTORY, 68, 70 and 72 W. Lake,  
telephone Main-205**JESKE BROS.**7 and 9 S. Jefferson, tel. Monroe-647  
K. D. Box & Label Co. 750, 189 LaSalle  
Kinard Mfg. Co. 1108 Masonic Temple  
Kinfer Julius Paper Box Co. 147 Vanuren**JULIUS KLUEFER**PAPER BOX COMPANY,  
Tel. Harrison-141. 193-197 VAN-BUREN ST.**KROECK GEO. J. & CO.**421 and 423 W. Lake  
**LACHMANN A. H.**125 and 127 Rees  
Lanzetta Anna Mrs. 19 N. Green  
Marquardt Julius, 77 W. Monroe  
Miller Charles, 380 Armitage av.**MILLER'S JOHN C. SONS,**184 Washington  
Feriman Abraham, 23 O'Brien

— ESTABLISHED 1856 —

**H. SCHULTZ & CO.**

INCORPORATED

MANUFACTURERS OF

**PAPER BOXES**

117 TO 123 MARKET STREET

NEAR MADISON

**CHICAGO**

TELEPHONE MAIN-2423

**Dwight Bros. Paper Company**

61-63 Plymouth Place

TELEPHONES, HARRISON-392 AND 395

**CHICAGO.**Randolph Box & Label Co. (The) 27 S. Clinton  
Rapp Walter A. 220 Lake**RITCHIE W. C. & CHICAGO CITY**COMP'Y, Carroll av. cor. Union Park et.  
Sands Edward, 160 Superior  
Schroeter Mfg. Co. 71 W. Jackson boul.**SCHULTZ H. & CO.**

117 to 123 Market, tel. Main-2423

**SCHUSTER J. HENRY**556-560 N. Halsted, tel. North-785  
Sutton J. W. Mfrg. Co. 241 S. Jefferson**STAYART A. C.**323 Sedgwick  
Wilcox Paper Box Co. 89 Dearborn av.**WOLFF C. F. & SON,**186-191 E. Kinzie  
Zwick Joseph, 80 E. 21 Wabash av.**\*Paper Cleaners.****CHICAGO CITY**PAPER CLEANERS, F. J. Moese,  
mng. 693 Sheffield av.**\*Paper Cutter Knives.****LORING, COES & CO.**

(INC.) Worcester, Mass.

**\*Paper Cutters.****CHALLENGE MACHINERY**

CO. (THE), 2529-2555 Leav. nr. Archer av.

**GOLDING & COMPANY,**78 and 80 W. Jackson boul.  
**LATHAM MACHINERY CO.**  
197 to 201 S. Canal**\*Paper Cutting Machines.****OSWEGO MACHINE**

WORKS, 319 Dearborn

**\*Paper Cutting Machines.****SEYBOLD MACHINE**

CO. 347-349 Dearborn, tel. Main-4591

**SHERIDAN T. W. &**

C. B. 413 Dearborn and 136 Plymouth ct.

**\*Paper Feeding Machines.****CHAMPLIN D. H. & CO.**

324 Dearborn

**\*Paper Napkins.****HANCHETT PAPER CO.**

11 and 13 LaSalle, tel. Main-4278

# PIONEER PAPER STOCK CO.

PACKERS AND DEALERS IN

Paper

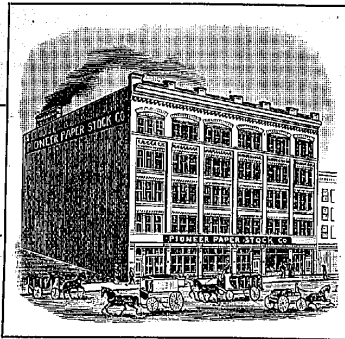

Stock

PURCHASE PAPER STOCK FROM  
PRINTERS, BINDERS AND COMMERCIAL HOUSES

318-324 South Desplaines St. Tel. Monroe-32.

TELEPHONE MONROE-497.

R. GAUDIANO, Proprietor.

**The Gaudiano**  
**PAPER STOCK CO.**  
PACKERS AND GRADERS OF  
PAPER STOCK AND DEALERS IN PAPER.

238 - 242 & 244 W. TAYLOR ST.

BRANCHES { 225 E. WASHINGTON ST.

(CHICAGO)

**Paper Stock.**  
(See also tags, also Junk.)  
Arendano T. & Co. 84 Sherman  
Birkstein S. & Son, 49 Michigan st.  
Burns Nicholas T., 207 W. Superior  
Felsenthal Benjamin, 339, 5th av.  
Felsenthal David I., 460 S. Canal  
Gaudiano Paper Stock Co., 238 W. Taylor and  
225 Washington

**GAUDIANO & RUSSO,**  
225 E. Washington  
Gardman Meyer I., 568 S. Canal  
Jagen Frederick H., 335 Southway av.  
Barris Barnett, 179 W. Taylor  
Julio Frank, 230 W. Polk  
Kaufman Moses, 200 Michigan st.  
Kelo R. & Bro., 137 W. Lake  
Kramer Charles A. J., 41 Market  
Kres Charles F., 118 W. Vanburen  
Lauriola Angelo, 86 Sherman  
Loewenthal B. Bros. & Co., 515 S. Canal  
Mendelson Bros., 51 W. 13th

**PIONEER PAPER**  
STOCK CO., 318 to 324 S. Desplaines, tel.  
Monroe-32  
Sampson Peter, 134 S. Centre av.

**STANDARD PAPER STOCK**  
CO., 56 and 58 N. Desplaines  
Vonderheide Claus, 41 Market  
Wells Joseph, 576 S. Halsted

**WEST SIDE PAPER STOCK**  
CO., 228 and 230 W. Polk  
Western Paper Stock Co., 1452 Indiana av.

**\*Paper Stock.**  
(All Kinds of Waste Paper.)  
**WEST END PAPER**  
STOCK CO., 312 and 312½ W. Randolph  
\*Paper Stock and Paper Makers'  
Supplies.

**WESTERN PAPER**  
STOCK CO., successors to Follansbee, Ty-  
ler & Co., 1452 to 1458 Indiana av. tel. South-  
1960

**\*Papier Mache Display Forms.**  
**BUHL & GREENE,**  
254 Madison

**\*Papier Mache and Composition Work.**  
(For Advertisers.)  
**FELSENTHAL G. & CO.**  
164, 6th av.

**\*Papier Mache and Wax Figure**  
Manufacturers.  
**PETERSEN O. B. & CO.**  
867 and 869 W. Lake

**\*Parcel Carriers.**  
**AIR LINE CARRIER CO.**  
807, 172 Washington

**\*Parquet Floors.**  
**CHICAGO FLOOR CO.**  
155 Wabash av.

**\*Parquet Floors and Floor Wax.**  
**MOORE E. B. & CO.**  
48 and 50 Randolph

**\*Partitions.**  
(Rolling and Winding.)  
**DODGE H. B. & CO.**  
suite 525, 108 LaSalle

**\*Passport Agents.**  
**FOOTE & SALOMON,**  
suite 601, 156 Adams, tel. Main-1419

**HUMPHREY WIRT E**  
701, 115 Dearborn, tel. Main-4231  
**KING SIMEON W.**  
941 Monadnock blk.

**\*Paste.**  
(Manufacturers.)  
**CHICAGO PASTE FACTO-**  
RY, J. W. Meyer, prop. 127 E. Indiana

**QUILL D., PIONEER,**  
86 W. Quincy, tel. Monroe-288  
**QUILL & CO.**  
403 W. Vanburen, tel. Monroe-653

**Paste Makers.**  
Meyer John W., rear 127 Indiana  
Quill Dennis, 96 W. Quincy  
Quill John, 155 Aberdeen  
Quill & Co., 403 W. Vanburen  
Schweitzer Samuel, 136 W. Lake

**Patent Articles.**  
Blanchard Allen I., 4, 131 Clark  
Chapman & Geisler, 613, 145 LaSalle  
**FLORY LOUIS,**  
18 to 30 W. Randolph  
Rapid Mfg. & Introduction Co., 710, 107 Dear-  
born  
Trego & Co., 1649, 204 Dearborn

**\*Patent Articles.**  
(Made to Order.)

**THE TURNER**  
**BRASS WORKS**  
MAKE ANYTHING IN BRASS  
122 KINZIE ST. TEL. EXP. 96.

BEWARE OF  
Directory  
Advertising Frauds  
AND  
Directory Thieves and  
Borrowers

# PATENTS

JNO. G. ELLIOTT,  
PATENT LAW,  
FORMERLY EXAMINER U. S. PATENT OFFICE.

F. A. HOPKINS,  
PATENT LAW AND MECHANICAL EXPERT

## ELLIOTT & HOPKINS,

ATTORNEYS AND COUNSELORS AT LAW.

SOLICITORS OF U. S. AND FOREIGN PATENTS.

TRADE-MARKS. LABELS. COPYRIGHTS. CORPORATIONS.

SUITE 1027 MONADNOCK BLOCK.  
(CORNER DEARBORN AND JACKSON STREETS.)

24 YEARS' EXPERIENCE.

TELEPHONE HARRISON-259

### CHICAGO REFERENCES:

KELLEY, MAUS & CO. Heavy Hardware, 184 Lake St.  
MARDER, LUSE & CO., Type Founders, 205 Monroe St.  
FIRE EXTINGUISHER MANUFACTURING CO., 325 S. Desplaines St.  
DR. PETER FAHRNEY & SONS CO., Drugs and Medicine,  
112 South Hoyne Ave.  
J. C. McFARLAND & CO., Architectural Iron, 2511 State St.  
ORR & LOCKETT HARDWARE CO., 50 State St.  
CHAS. H. MORSE, Fairbanks, Morse & Co., Franklin and Monroe Sts.  
THE CHALLENGE MACHINERY CO., Printing Machinery, 2529 Leo St.  
ED. ROOS' MANUFACTURING CO., Mrs. Curtain Poles, 16th & Flsk Sts.  
U. S. DESK AND OFFICE FITTING CO., 246 Wabash Ave.  
DONOHUE & HENNEBERRY, Publishers, 415 Dearborn St.  
BRUNSWICK-BALKE-COLLENDER CO., Office Furniture, Etc.,  
243 Wabash Ave.  
MIGNER BROS., Packers, 202 Goff Bldg.  
POWERS BROS., Educational Specialties, 358 Dearborn St.  
HAUSSMANN & DUNN, Surgical Instrument Makers, 107 S. Clark St.  
PELOUSE SCALE & MANUFACTURING CO., Hardware Specialties,  
133 to 139 So. Clinton St.  
INDIANA NATURAL GAS CO., 14 Monroe St.

CHICAGO COMPUTING SCALE CO., E. N. Gillilan, 56, 5th Ave.  
AMERICAN SCHOOL FURNITURE CO., 90 Wabash Ave.  
ALEXANDER H. REVELL, Furniture, 198 Wabash Ave.  
HON. THOS. B. BRYAN, Late V. P. World's Fair, R. 742 Monadnock Bldg.  
FERDINAND W. PECK, U. S. Commissioner Paris Exposition,  
R. 110 Auditorium Bldg.  
HON. R. S. TUTHILL, Judge Circuit Court Cook County.  
HON. WALTER J. GIBBONS, Judge Circuit Court.  
HON. JOHN BARTON PAYNE, Judge Superior Court.  
PLINY B. SMITH, Esq., Atty. Mich. So. Ry., 144 Van Buren St.  
HON. CHAS. H. ALDRICH, Ex-U. S. Solicitor General, R. 209,  
Home Ins. Building.  
JOS. H. DEFREES, Esq., Lawyer, R. 1103 Home Insurance Building.  
JAS. D. SPRINGER, Esq., Lawyer, R. 920 Marquette Building.  
PROF. ERNST B. STUART, City Milk Inspector, City Hall.  
EDW. M. ASHCRAFT, Esq., Lawyer, First National Bank Building.  
D. K. HILL, 141 Clark Street.  
ROBT. MIEHLE, Miehle Printing Press & Mfg. Co., 175 N. Clinton St.  
GEN. H. A. WHEELER, Old Colony Building.

### OTHER REFERENCES:

AMERICAN TYPE FOUNDERS COMPANY, 39 Cortland St., New York.  
NATIONAL SEWING MACHINE CO., Sewing Machines and Bicycles,  
Bovldero, Ill.  
ELGIN BUTTER TUB CO., Elgin, Ill.  
AMERICAN SCHOOL FURNITURE CO., 111 Fifth Ave., New York.  
THE NUBIAN IRON ENAMEL CO., Cragin, Ill.  
CENTRAL TYPE FOUNDERS' CO., 4th and Elm Sts., St. Louis, Mo.  
FARIES MFG. CO., Deontur, Ill.  
LUDINGTON NOVELTY WORKS, Ludington, Mich.

BENTON-WALDO TYPE FOUNDRY, Milwaukee, Wis.  
E. H. MUNKWITZ, Machinery, 197 E. Water St., Milwaukee, Wis.  
GEORGE H. ROBINSON, V. P. Gorham Mfg. Co., 19th and Broadway,  
New York.  
SPRINGFIELD FURNITURE CO., Springfield, Ill.  
GRAVITY CAN LABELING CO., 417 Battery St., San Francisco, Cal.  
ELLIOTT & HATCH, Book Type Writer Co., 258 Broadway, New York.  
140 Dearborn St., Chicago.  
CHAS. J. HODGE, Lake Superior Iron Works, Houghton, Mich.

IN REFERRING TO THE ABOVE, GIVE OUR FULL NAMES.

2370

N. C. GRIDLEY.

L. M. HOPKINS

## GRIDLEY & HOPKINS,

ATTORNEYS AND COUNSELORS AT LAW.

SOLICITORS OF UNITED STATES AND FOREIGN

## PATENTS

REFERENCES: Webster Manufacturing Co., Rand, McNally  
& Co., J. B. Clow & Sons, F. A. Hardy & Co.

1508 Marquette Bldg., 204 Dearborn.

SEND FOR INVENTORS' GUIDE.

Telephone Main-92.

# PATENTS.

## Poole & Brown,

(Formerly Dayton, Poole & Brown),

806-810 Marquette Building.

Telephone Central-1225.

Cor. Adams and Dearborn Streets.

DOMESTIC AND FOREIGN PATENTS OBTAINED.  
COPYRIGHTS SECURED. TRADE-MARKS REGISTERED.

Opinions as to Validity and Infringement of Patents and Trade-Marks.

### Patent Attorneys and Solicitors.

Tel. Harrison-782.  
**FORÉ BAIN,**  
CONSULTING ENGINEER.  
Expert in Electricity, Mechanics and Patent  
Cases. Registered Solicitor of  
AMERICAN and FOREIGN  
PATENTS.  
1652-53 Monadnock Block.

### Charles A. Brown & Cragg,

Charles A. Brown. George L. Cragg.  
PATENTS, TRADE-MARKS,  
COPYRIGHTS.  
1450 Monadnock, CHICAGO.

Chamberlain Walter H. 1837 Monadnock blk.  
Cheover Dwight B. 1648 Monadnock blk.  
**COBURN, HIBBEN & McEL-**  
ROY, 746 Monadnock blk. tel. Harrison-106  
Coulford L. B. & Co. 723, 80 LaSalle

**COX JESSE,**  
839 to 831, 108 LaSalle  
Cromer Harry I. 532, 204 Dearborn  
Dayton Melville E. 1032 Monadnock blk.  
Durand Arthur F. 814, 185 Dearborn

**DYREN FORTH, DYREN-**  
FORTH & LEE, 1652 Monadnock blk. tel.  
Harrison-64

**ELLIOTT & HOPKINS,**  
1027 Monadnock blk. tel. Harrison-259

**FLETCHER DAVID H.**  
1541 Monadnock blk.

**GILLSON LOUIS K.**  
1285 Monadnock blk. tel. Harrison-24

**GRIDLEY & HOPKINS,**  
1508 Marquette bldg. tel. Main-92

**BANNING & BANNING,**  
1309 to 1312 Marquette bldg. tel. Central-  
1001  
Balfour A. Miller, 1450 Monadnock blk.  
Bel Williams C. 1301 Monadnock blk.  
Benjamin Frederick, 1649, 204 Dearborn  
Bond, Adams, Pickard & Jackson, 1147 Monad-  
nock blk.  
Brown Charles A. & Cragg, 1450 Monadnock blk.  
**BROWN CHARLES TUR-**  
NER, 708, 79 Dearborn

Brown & Darby, 1124 Monadnock blk.  
Bulley Charles O. 1480 Monadnock blk. tel.  
Harrison-1673  
**BURNS ROBERT,**  
5, 112 Randolph  
**BURTON & BURTON,**  
1410 Marquette bldg. tel. Central-1651  
Oster Henry W. 1261 Monadnock blk. tel. Har-  
rison-1183  
Catherwood Robert K. S. 1548 Monadnock blk.  
**CHAMBERLAIN CLAR-**  
ENCE K. suite 810, 125 LaSalle, tel. Main-  
3602



R. M. WILES  
Chicago, Ill.

WALLACE GREENE  
Washington, D. C.

H. BITNER  
Chicago, Ill.

# WILES, GREENE & BITNER

## United States and Foreign Patents

TELEPHONE HARRISON-1394

226 La Salle St.

CHICAGO, ILL.

UNITED STATES SENATE, WASHINGTON, D. C.

To Whom it May Concern:

May 1st, 1890.

Wiles, Greene & Bitner, attorneys and solicitors of patents, Chicago, Illinois, and Washington, D. C., are well known by me to be men of standing and character, both personally and professionally.

Business intrusted to their care will receive prompt attention.

C. B. FARWELL.

UNITED STATES SENATE, WASHINGTON, D. C.

June 17, 1898.

I take pleasure in commending to the people the firm of Messrs. Wiles, Greene & Bitner, of Chicago, as men thoroughly competent for the performance of any undertaking in the line of their profession, and I regard Mr. Wiles especially, whom I know best, as a very able, competent lawyer. This firm is thoroughly responsible.

Respectfully,  
S. M. CULLOM.

### CITY REFERENCES

MORGAN-GARDNER ELECTRIC CO., manufacturers of Electric Mining Machinery, 2683 Shields Ave., Chicago, Ill.  
THE FAMOUS MFG. CO., A. H. Wickey, Pres., manufacturers of Balling Presses, S. E. corner of Canal and Randolph, Chicago, Ill.  
THE WINSLOW BROTHERS CO., manufacturers of Architectural Iron, 400 Carroll Ave., Chicago, Ill.  
THE PAYSON MFG. CO., manufacturers of Builders' Hardware, 1319 W. Jackson Blvd., Chicago, Ill.  
F. H. TUBBS Superintendent Western Union Telegraph Co., Chicago, Ill.  
MONTGOMERY WARD & CO., 115 Michigan Ave., Chicago, Ill.  
GARDNER SASH BALANCE CO., Builders' Hardware, 311 First National Bank Building.  
SHEOMB & SPERRY, Electro-Platers and manufacturers of Plated Specialties, 177 State Street, Chicago, Ill.  
LIQUID CARBONIC ACID MANUFACTURING CO., 76 Illinois Street, Chicago, Ill.  
CHICAGO & AURORA SMELTING & REFINING CO., Woman's Temple, Chicago, Ill.  
A. H. BARBER & CO., manufacturers of Creamery Supplies, 229 South Water St., Chicago, Ill.  
STERLING CYCLE WORKS, H. B. Raymond, Vice-President, Manufacturers of the Sterling Bicycle, 274 Wabash Avenue, Chicago, Ill.  
CREAMERY PACKAGE CO., C. M. Gates, President, 5 W. Washington St., Chicago, Ill.  
CROCKER CHAIR CO., 228 Wabash Avenue, Chicago, Ill.  
CHICAGO COTTAGE ORGAN CO., 258-260 Wabash, Chicago, Ill.  
C. A. HILES & CO., manufacturers of Saws, 393 Carroll Avenue, Chicago, Ill.  
VON PLATZ & DICK, manufacturers of Sash and Blinds, Loomis, N. W. corner 21st Place, Chicago, Ill.  
A. E. RAWSON, with Chicago Junction Railway, 105 South Jefferson St., Chicago, Ill.  
GLADIATOR CYCLE WORKS, manufacturers of Bicycles, 115 W. 14th St., Chicago, Ill.  
H. A. CHERRIE, Northern Passenger Agent, M. K. & T. Ry., Chicago, Ill.  
MERIDEN BRITANNIA CO., manufacturers of Plated Ware, 147 State Street, Chicago, Ill.  
WILLIAM FRECK, manufacturer of Special Machinery, 120 S. Clinton St., Chicago, Ill.  
FRANK W. BRAINERD, Superintendent Standard Time Department, Western Union Telegraph Co., Chicago, Ill.

TRADE CIRCULAR ADVERTISING CO., 125 Clark St., Chicago, Ill.  
WM. GRAVER TANK WORKS, 790 Old Colony Building, Chicago, Ill.  
CHAS. F. ENGSTROM & CO., Bookbinders, 340 Dearborn Street, Chicago, Ill.  
HART BROTHERS, manufacturers of Washing Machines, 210 W. Clybourn St., Chicago, Ill.  
TURNER & BRADY, manufacturers of Dust Collectors, Chicago.  
BUTLER DOLL STAND CO., 132 W. Lake Street, Chicago, Ill.  
CHAS. F. PARISH & CO., manufacturers of Cans and Sheet Metal Specialties, Chicago Heights, Ill.  
E. M. COLE, Superintendent Shoe Factory, 172 S. Clinton Street, Chicago, Ill.  
THE GARDNER-CHAMPLIN CO., manufacturers of Stamped Hardware Specialties, 312 First National Bank Building, Chicago, Ill.  
GARDEN CITY FAN CO., Clinton and Washington Streets.

### REFERENCES NOT IN CHICAGO.

F. B. FARGO & CO., manufacturers of Creamery Machinery, Lake Mills, Wis.  
STOVER MANUFACTURING CO., manufacturers of Wind Mills, etc., Freeport, Ill.  
OHIO LANTERN CO., manufacturers of Lanterns, Oil Cans, etc., Elm, Ohio.  
THE THOMPSON COMPANY, manufacturers of Mattress Making Machinery, Bloomington, Ill.  
HENNEY BUGGY CO., Freeport, Ill.  
DEERE & MANSUR CO., manufacturers of Agricultural Implements, Moline, Ill.  
ARCADE MANUFACTURING CO., manufacturers of Hardware Specialties, Freeport, Ill.  
STEPHENS MANUFACTURING CO., manufacturers of Agricultural Implements, Joliet, Ill.  
D. H. FADDOCK, Attorney, Kankakee, Ill.  
L. M. DEVORE & CO., manufacturers of Hardware Specialties, Freeport, Ill.  
GEO. N. BUCK, manufacturer of Garters, Suspenders, etc., Macon, Ill.  
WOODMANSE & HEWITT, manufacturers of Wind Mills, Freeport, Ill.  
JOSEPH TURK FURNITURE CO., Kankakee, Ill.  
HUNT, HELM & FERRIS, manufacturers of Agricultural and Hardware Specialties, Harvard, Ill.  
STOVER BICYCLE MANUFACTURING CO., Freeport, Ill.

CHICAGO BUSINESS DIRECTORY.

PATENT

2873

PATENT

FRANK T. BROWN,  
Late Principal Examiner U. S. Patent Office.

SAMUEL E. DARBY,  
Late Chief Clerk U. S. Patent Office.

Telephone Harrison-292.

## BROWN & DARBY, PATENT LAWYERS,

1123-1124-1125 Monadnock Block.

REFERENCE: Otis Elevator Co.; Aldis, Aldis & Northcote; The Warder, Bushnell & Glessner Co.; Holly Manufacturing Co.; Bryan Lathrop, Etc.

C. L. REDFIELD

SOLICITOR OF

# PATENTS

MECHANICAL EXPERT

UNITED STATES AND FOREIGN PATENTS.

Tel. Harrison-600.

1563 MONADNOCK BUILDING, CHICAGO.

Patent Attorneys—continued.  
Hall William L. 806, 204 Dearborn  
Hsburg John W. 583 Fullerton av.

HILL CHARLES SOUTH-  
WORTH, patents and trade marks, 1133 to  
1135 Monadnock blk. tel. Harrison-575

HILL JOHN W.  
1061 Monadnock blk. tel. Harrison-821.

HILL LYSANDER,  
1131 to 1135 Monadnock blk. tel. Harrison-  
575

HILLS CHARLES W.  
1521 Monadnock blk. tel. Harrison-306  
Hunsberger Henry C. 64, 161 LaSalle  
Lawrence Albert L. 1445 Monadnock blk.  
LeMoine Louis V. 48, 107 Dearborn

LOTZ RUDOLPH WM.  
45, 168 Randolph, tel. Main-1432  
McBerths Josiah, 44, 107 Dearborn

MILLER LUTHER L.  
1136 Monadnock blk. tel. Harrison-636  
Millington Jerome W. 1228 Monadnock blk.

MUNDAY, EVARTS & AD-  
GOCES, 906, 304 Dearborn, tel. Central-1558  
Page Charles G. 314, 185 Dearborn

PARKER & CARTER,  
1410 Marquette bldg. tel. Central-1951  
Pelree & Fisher, 804, 115 Monroe

POND SAMUEL N.  
1015, 153 LaSalle, tel. Central-552

POOLE & BROWN,  
806 to 810, 204 Dearborn, tel. Central-1225

RAYMOND & OMOHUN-  
TERO, 1516 Monadnock blk. tel. Harrison-  
282

RECTOR EDWARD,  
1060 Monadnock blk. tel. Harrison-821  
Redfield Carter L. 1538 Monadnock blk.

ROWE Wm. H. 1401 Monadnock blk.  
RUMMLER WILLIAM R.  
52 and 88 McVickers Theatre bldg. tel. Main-  
2877

SHERIDAN THOMAS  
FRANCIS, 531 and 532 Marquette bldg.  
tel. Central-1137  
Singer Bertold, 715, 56, 5th av.  
Snell Oscar, 6, 193 Clark  
Synnestvedt Paul, 518 Monadnock blk.

Tel. Harrison-2541.

PAUL SYNNESTVEDT,  
PATENT LAWYER.  
518-519 MONADNOCK BLOCK.

Tanner De Witte C. 1445 Monadnock blk.

The Lakeside Press

# R. R. Donnelley & Sons Company

## PRINTERS OF BRIEFS In Patent-Law Practice

Plymouth Place and Polk Street, Chicago

Telephone Harrison-350



ESTABLISHED 1870.

# AMERICAN PAWN-BROKERS

FORT DEARBORN BLDG., 184 CLARK ST.,  
Private Entrance Through Corridor Fort Dearborn Building.

HARRIS & CO., Props. Fifth Rational Loan Office.

Liberal Advances made on Diamonds, Watches and Precious Stones at the lowest possible rates.

Pattern and Model Makers—cont'd.  
Ziehn William C. L. 87 W. Lake

WM. C. L. ZIEHN,

Successor to John B. Gavin,

Patterns and Models,  
87, 89 and 91 W. LAKE STREET.

\*Pattern and Model Makers.  
(Brass.)

CLOW GEO. E. & CO.

72 W. Washington

EMPIRE BRASS

WORKS, 32 to 40 S. Jefferson

\*Pattern and Mould Maker for Casting  
in White Metal.

(In Wax, Plaster of Paris, Etc.)

HOFMANN KARL,

343 N. Hermitage av.

Patterns.

Butterick Publishing Co. 200 Monroe  
Gage Ida S. Mrs. 2733 Indiana av.  
Lewis Unity R. 1111 Masonic Temple  
Modes Fashion & Pattern Co. 319, 226 Dearborn  
New Idea Pattern Co. 234, 5th av.  
Standard Fashion Co. 173 State

\*Patterns.  
(Brass.)

EMPIRE BRASS

WORKS, 32 S. Jefferson

\*Pavement Contractors.  
(Macadam, Granite and Brick.)

DOLESE & SHEPARD

CO. 131 LaSalle, tel. Main-378

\*Pavements.

(See also Contractors, Paving.)

BARNETT JAMES B.

3, 78 LaSalle

BROWNELL IMPROVE-

MENT CO. 220 Chamber of Commerce  
bldg, tel. Main-44

CONWAY R. F. CO.

720 Chamber of Commerce bldg.

DOLESE BROS. CO.

76 LaSalle, tel. Main-328

DOLESE & SHEPARD

CO. 184 LaSalle, tel. Main-378

FULTON J. L. & CO.

1118 Montmouthe blk. tel. Harrison-364

GRAFF ALBERT &

CO. rooms 19 and 14, 177 LaSalle, tel. Cen-  
tral-2554

KNICKERBOCKER

IMPROVEMENT CO. 68, 92 LaSalle, tel.  
Main-90

NETTERSTROM C. M.

& SON, 403, 84 LaSalle

PALMER W. C. B.

Robey s. of Blue Island av. tel. Canal-101

SACKLEY JAMES A.

307 Chamber of Commerce bldg.

SCHILLINGER BROS. CO.

192 and 194 N. Morgan

SIMPSON COMPANY,

774 Chamber of Commerce bldg. tel. Main-  
883

SMITH, MOSS &

BROWN, 814 to 828 Elston av. and C. 78  
LaSalle

STAMSEN & BLOME,

Bank floor Unity bldg. tel. Central-12

\*Paving Blocks.  
(Gadar.)

PALMER W. C. B.

Robey s. of Blue Island av. tel. Canal-101

\*Paving Brick.  
(Street.)

BRICKS E. H. MOORE, STREET PAVING

Manufacturers' Agent

VITRIFIED SHALE BRICK AND BLOCK,

218, 145 LA SALLE STREET.

\*Paving Material.

BARRETT MFG. CO.

1216 Merchants Loan and Trust bldg.

FORD MFG. CO.

731 and 733 S. Ashland av. tel. Canal-287

\*Pawnbrokers.

Andrews Henrietta Mrs. 332 State  
Barnett Lena, 2342 State  
Bauman Loan Co. 169 Clark  
Block H. & Co. 82 W. Wells  
Bomash Louis, 432 State  
Bomash Morris, 307 Clark  
Bomash Samuel, 261 Clark  
Brooks Isaac, 1207 State  
Garris Harry, 492 State  
Gassriel Alexander, 184 W. Madison  
Cook Co. Loan Bank, 163 Clark  
Donnelly Thos. N. & Co. 118 Dearborn  
Ferderber William & Co. 275 Clark  
Franks Collateral Loan Bank, 123 Madison and  
163 Clark

Fejson Adolph, 161 S. Halsted  
Gelder Isaac, 1716 State  
Goodman Jacob, 355 Clark  
Grace Stephen, 178 S. Halsted  
Greenburg Abraham, 310 S. Halsted  
Greenburg Simon, 138 Vanburen  
Grossman Harry, 237 S. Halsted  
Harris & Co. 184 Clark  
Herrlich Jeanette L. Mrs. 125 S. Halsted  
Hirstenstin Jacob, 213 S. Halsted  
Isaac Hyman, 326 Clark  
Jersky Moses, 344 State  
Leco Leo S. 3002 State  
Marks Rosa Mrs. 204 W. Madison  
Marks S. & Son, 104 W. Madison  
McGuire Mary Mrs. 163 N. Halsted  
Meyers Franklin, 126 Milwaukee av.  
Michael Alfred, 810 Milwaukee av.  
Michael James, 248 W. Madison  
Moe Charles & Co. 88 Adams  
Mulvausy Simon P. 308 S. Halsted  
Newman Abraham, 702 State  
Newman Nataly, 1814 State  
Nierman Peter, 369 Clark  
Pichter Simon, 2180 State  
Robinson Jacob, 333 State  
Roseblatt Max, 201 W. Madison  
Solomon Emanuel, 44 S. Halsted  
Schwartz Morris, 177 and 241 S. Halsted  
Silverman Myer, 325 Clark

SLATTS & POE,

187 Clark

Spligold E. & Co. 217 and 237 Clark

State Pawniers Society, 33, 35 Washington

Steinberg Louis, 261 Clark

Stern David, 314 W. Madison

Stern & Co. 237 S. Halsted

Unger Herman, 356 State

Unger Nathan, 444 State

Weber Bros. 131 Clark

Weber Louis & Co. 341 Clark

Weiss Moses, 342 State

Wolf F. & Son, 319 S. Halsted

\*Peanut Roasters.  
(Manufacturer of.)

EVANS WILLIAM J.

137-9 Harrison

\*Pease and Bean Meal (Triumph Brand)

Pease Flour.

MORTON W. O. MILL-

ING CO. 47 W. Lake, tel. Main-4976

\*Pencil Pointers.  
(Manufacturers.)

PLANETARY PENCIL

POINTERS, A. B. Dick Company, 152 and  
154 Lake

\*Pencils.  
(Advertising)

WESTERN PENCIL CO.

(Not Inc.) 600, 269 Dearborn

\*Pens.  
(Manufacturers.)

CROWN PEN CO.

6th floor, 78 State

\*Pension Attorneys.

BARBER OSCAR B. & CO.

38, 163 Randolph

STEVENS MILO B. & CO.

6-8, 163 Randolph

\*Perforated Metals.

CLINTON WIRE CLOTH CO.

137 Lake

FRASER & CHALMERS,

S. Washenaw av. ne. cor. 12th

HARRINGTON & KING

PERFORATING CO. THE, 234 to 240  
N. Union

\*Perforated Sheet Metals.

AITCHISON ROBERT PER-

FORATED METAL CO. 905, 303 Dear-

born

Perfumery.

Baldwin B. D. Co. 6 Market  
Buford Chemical Co. 34, 99 Randolph  
Cain George, 118 Lake  
Conley Charles, 373 W. Vanburen  
Consolidated Perfume Co. 600, 100 Lake  
Froleywax Arnold, 374 S. Hermitage av.  
Ladd & Coffin, 312, 67 Washington  
Lueders George & Co. 118 Lake  
Newman Henry K. 405, 56, 5th av.  
Rayditt Perfume Co. 9, 184 Dearborn  
Regent Perfume Co. 405, 56, 5th av.

SMITH JUNIUS J. CO.

804, 100 Lake

Sholl Bert P. 413, 84 Clark

Success Specialty Co. 45, 163 State

Schering & Co. 140, 6th av.



# Pin-Lock Art Studio.



Finest and best equipped Photographic Studio in the West. \* Centrally located. \* All work Guaranteed. \* Popular prices. \* Beautiful display of the latest Medallions and Photo-Jewelry. \* Eighteen sizes. \* Mounted on metal. \* Are water-proof, and cannot bend or break. \* Made from sittings or reproduced from any photograph. \* Most permanent method known for preserving pictures of loved ones. \* \* \* \*

Visitors cordially invited.

Telephone Harrison=2167.

214-216 STATE STREET.

## GEO. E. MELLEN

EXPERT

### COMMERCIAL AND LANDSCAPE

PHOTOGRAPHER.

PHOTOS FOR ENGRAVERS AND ILLUSTRATORS OUR SPECIALTY.

PHONE MAIN-2413

CITY VIEWS ALWAYS IN STOCK.

96 FIFTH AVENUE

**\*Perfumery.**

(Manufacturers and Wholesale Dealers.)

**BALDWIN B. D. CO.**

8 and 8 Market

**RAYDITH PERFUME CO.**

184 Dearborn

**\*Pharmaceutical and Chemical Machinery and Apparatus.**

**THE WM. FRECK CO.**

116 to 120 S. Clinton

**Philatelists and Numismatists.**

Doherty Archie L. 106 Dearborn

Michael Fred, stamp collections bought, 268 W. Madison

Michael Leonard, 810 Milwaukee av.

Owen & Co. 412, 171 LaSalle

Pierce John A. 14, 191 Clark

Stevens & Co. 15, 69 Dearborn

Tausig David, 414, 269 Dearborn

**Photographers.**

Columbia Photograph Co. 88 Wabash av.

Hamilton Edward J. 812, 186 Dearborn and

5937 S. Halsted

Lambert Co. 218, 171 LaSalle

**PHONOGRAPH EX-**

**CHANGE, 73, 5th av.**

Polyphona Co. 107 Madison

Rapp W. F. 63 Clark

**TALKING MACHINE CO.**

THE, 107 Madison

**\*Photo Advertising Buttons.**

(Campaign and Society.)

Telephone Central-2554.

**Geraghty Manufacturing Co.**

SUITE 17, 19, 23 and 24, 177 LA SALLE ST.

Manufacturers of

Photograph Buttons, Medallions, Campaign,

Society and Advertising Buttons and Badges

of all descriptions. Mounting and Uniting on

Celluloid. Dealers in Button Parts and Cellu-

loid. CAPACITY 100,000 PER DAY.

**\*Photo Brooches and Buttons.**

(Patentees.)

**PIN-LOCK MEDALLION**

CO. 214 State and 174 S. Clinton

**\*Photo Buttons.**

(Jewelry and Machines.)

**PARISIAN NOVELTY CO.**

C. I. Loeb and L. L. Joseph, mngrs. 1607 and

1630 Masonic Temple

**\*Photo Buttons.**

(Manufacturers.)

**CRANLEY PHOTO BUTTON**

MFG. CO. 3581 State

**\*Photo-Colors.**

**AMERICAN TRANSPAR-**

**ENT WATER COLOR CO. 718, 225**

Dearborn

**\*Photo Engravers.**

**A. ZEESSE & CO. ILLUSTRATORS**

**BARNES CROSBY & CO. OLD TIMES**

**AEINA ENG. CO. BUILDING**

**Geo. H. Benedict & Co.**

**MONROE & CLARK STS.**

**BLOMGREN BROS. & Co.**

175 MONROE ST.

**BRINKERHOFF**

**& BARNETT ENG. CO.**

330-308 DEARBORN ST.

PHONE HAR. 338.

**CHICAGO PHOTO ENGRAVING CO.**

180-182 WASHINGTON ST.

PHONE 113 MAIN

**COSMOPOLITAN ENGRAV-**

**ING CO. 340 Dearborn**

**FRANKLIN**

**ENGRAVING & ELECTROTYING CO.**

341-351 DEARBORN STREET.

**\*Photo Engravers' and Printers' Proof**

Presses.

**SHNIEDEWEND PAUL &**

**CO. 195, 197 and 199 S. Canal**

**\*Photo Engravers' and Zinc Etchers' Supplies.**

**FUCHS & LANG MFG. CO.**

(THE) 828 Dearborn

**\*Photo Engraving.**

**CHICAGO ELECTRO-**

**TYPE & STEREOTYPING CO. 149 Piy-**

**mouth ct.**

**\*Photo Gravure.**

**CHICAGO PHOTO-**

**GRAVURE CO. 6th fl. 358 Dearborn**

**SYNNBERG PHOTO**

**GRAVURE AND PRINTING CO.**

(THE) 1240 to 1265 Caxton bldg.

**\*Photo and Campaign Buttons.**

(Manufacturers.)

**PHOTO JEWELRY MFG.**

CO. 195 State

**\*Photographer on China.**

**MRS. F. J. DOWNS,**

**PHOTOGRAPHY ON CHINA; TINTING IN VIT-**

**RIFIABLE COLORS.**

Lessons in Retouching of Negatives.

810 Steinway Hall.

**Photographers.**

Abrahams & Enck, 206 S. Halsted

Acker Calvin, 536 W. Madison

Ahern John, 176 Milwaukee av.

Albora William J. 17 N. Fairfield av.

Albertson T. E., Kepperling & Co. 1545 Michi-

gan av.

**T. E. Albertson, Kepperling & Co.**

**Commercial Photographers,**

1545 Michigan Ave. Tel. South-204.

Allen William W. 6806 S. Halsted.

Ames Arthur E. 6237 Madison av.

Arzberger Solomon A. 6030 Cottage Grove av.

Armstrong Samuel M. 126, 43d

Arkins Edw. M. 854 N. Clark

Banks Walter B. 2445 Kensington av.

Bannhard Christian, 741 Cuyahoga av.

Barker Charles E. 626 Wabashington bldg.

Barlow George S. 6106 19th av.

Barrett James J. 1114 Lincoln av.

Bennett & Kelley, 1009 Garfield bldg.

Bigen Frederick A. 203 W. Madison

Bisbee & Farquharson, 231 S. Canal

Bisbee Joseph, 702 W. 12th

Boll J. 2180 Archer av.

Borchers Adolf, 1740 Lincoln av.

Brand Edwin L. 210 Wabash av.

Bredenburg Calvin J. 441 N. Park av. (A

Brisbois & Hutton, 138 State

Brown Henry A. 740 N. Roboy

Brown John A. 3358 State

Brownell Page & Co. 54, 68 Dearborn

Byron Charles L. 246 Lincoln av.

Capes Richard W. R. 715, 5d, 5th av.

Christensen Theodore J. 777 W. North av.

Clarke & Co. 504, 21 Dearborn

Clement Eben L. 8 S. Peoria

**E. L. CLEMENT,**

**Architectural and Commercial**

**Photographer**

and PHOTO-GRAVURE PRINTING,

8 and 10 South Peoria Street

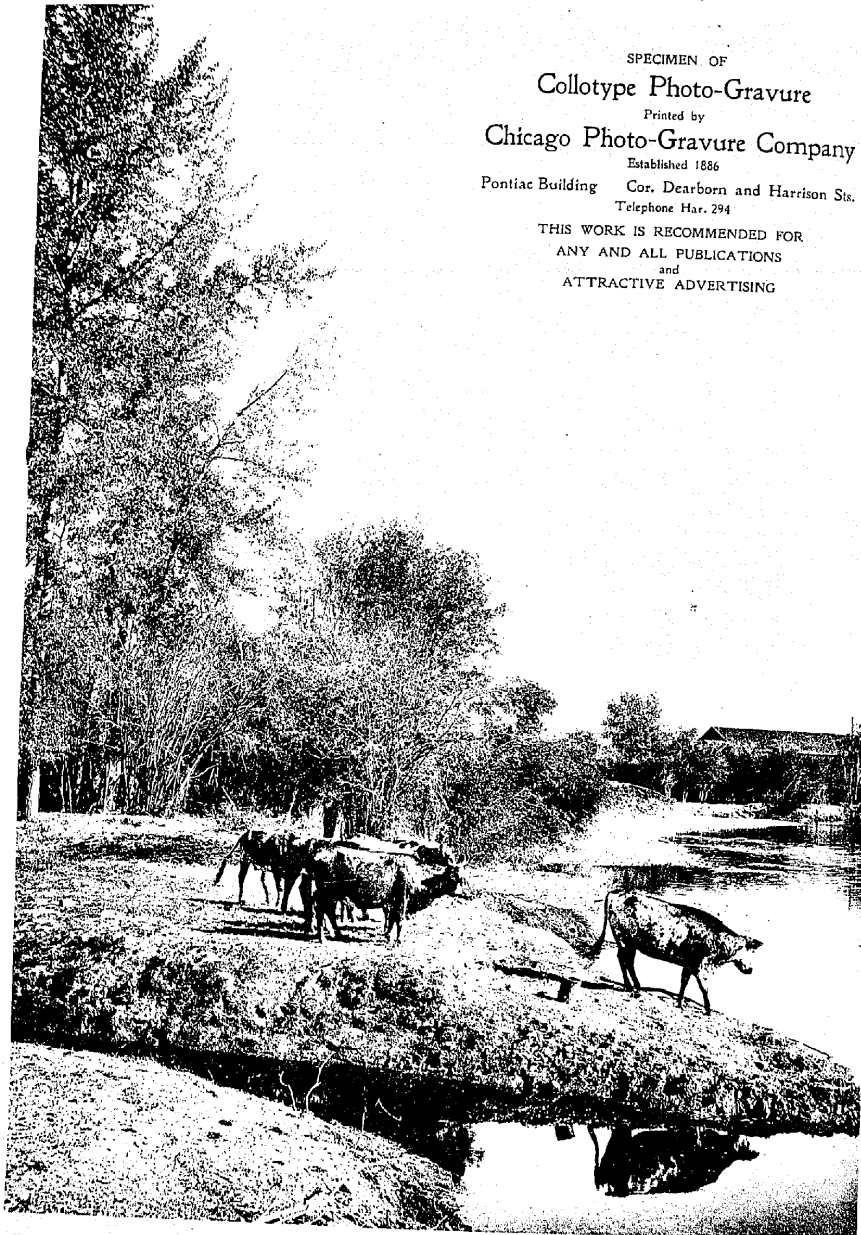

SPECIMEN OF

Collotype Photo-Gravure

Printed by

Chicago Photo-Gravure Company

Established 1886

Pontiac Building Cor. Dearborn and Harrison Sts.  
Telephone Har. 294

THIS WORK IS RECOMMENDED FOR  
ANY AND ALL PUBLICATIONS  
and  
ATTRACTIVE ADVERTISING

PHOTOGRAPHERS

2378

Photographers—continued.

Clemen Leonard H. 8 S. Peoria.
Cohen Joseph, 439 Milwaukee av.
Cole Ellis P. 895, 47th.
Collis George W. 165, 42d.
Coover D. Radnor, 1405, 109 Randolph.
Coppell Alexander J. W. 8th fl. 308 Dearborn.

PHOTOGRAPHS
FOR
ADVERTISING
PURPOSES.....
308-316 Dearborn
Street... Telephone
Harrison-319.....

Cox Alfred, 535, 215 Wabash av.
Craig Florence A. Miss, 534 N. Clark.
Cranley John K. 3521 State.
DeVos Isaac, 418 Chicago av.
DeWail Charles N. 758 S. Halsted.
Dillon Samuel W. 546 W. Madison.
Dodge John L. 3908 Cottage Grove av.
DuLang Albert, 368, 45th.
Duncan John A. 514 Leavitt.
Eyer William B. 447 Dearborn.
Edgeworth A. D. & Son, 627 W. Monroe.

Telephone West-30,
L. E. EDGEWORTH,
627 W. MONROE ST.
Photographs Anything, Anywhere, Any Time.
Flash-Light Work a Specialty.

England George F. 493 W. 82d.
Erickson Erik, 6013 S. Halsted.
Emmerc Lawrence P. 5613 Shields av.
Empson Photo & Art, 730, 134 LaSalle.
Fein & Schimbel, 12, 2915 Commercial av.
Felt Louis W. 216 Chicago av.
Finley Samuel G. 2290 Indiana av.
Fisher L. E. Mrs. 5540 State.
Flanders Philip J. 5114 Westworth av.
Fogarty Thomas, 475, 92d.
Fordman Bros. 18724 Lyden av.
Friedstein Louis W. 3923 State.
Fuchs William C. 451 Dearborn.
Fulsang John, 2923 Archer av.
Gardner Robert C. 299 Grand.
Gardner & Leavitt, 451 Dearborn.
Garvin James F. 4516 Cottage Grove av.
Gates George F. 7129 South Chicago av.
Gehrlich Joseph W. 337 W. Madison.
Gentzel Anton H. 669 Lincoln av.
Giboy Art Galleries, 195 Wabash av.
Glass Robert M. 6848 State Park av.
Godfrey William, 321, 56th.
Goldschmidt Marcus M. 283, 42d.
Golling Jacob, 302 S. Halsted.
Grisham William C. 459 Ogden av.
Griffith & Griffith, 433 Englewood av.
Hamm Robert N. 4227 Westworth av.
Hammermill James H. 6823 S. Halsted.
Hansen H. J. & W. R. 606 W. North av.
Harding May Mrs. 6937 Cottage Grove av.
Harris Mayer, 251 N. Wabash.
Harrison Thomas, 54, 69 State.

HARTLEY CHARLES F.
214 and 216 State.
Holtmann August, 5049 S. Ashland av.
Hornel William, 12, 59 Clark.
Horn & Matson, 330, 34d.
Hull Daniel F. 321 N. Wells.
Huntwood N. York, 632 Stony Island av.
Hille James J. 3162 S. Halsted.
Hoffman William, 245 Blue Island av.
Hoffman Frank A. 1691 N. Clark.
Hogan Gonzalo F. 250 N. Carpenter.
Hogan Gonzalo Mrs. 849 N. Clark.

HOGUE HENRY H.
1601 W. 63d.
Hohler Arthur W. 3510 Wallace.
Holtmann Charles, 21th fl. 132 Clark.
Holzeron Paul, 681 W. North av.
Holverson Arthur D. 110 W. Madison.
Hough Joshua, 135 Chicago av.
Housley Victor C. 5423 Westworth av.
Howe Xenophon O. 30 S. Paulina.
Howard Charles W. 3138 Cottage Grove av.
Huebner Harry, 303 N. Dearborn.
Hull Dana, 1748, 204 Dearborn.
Hull & McVicketer, 12, 2121 Michigan av.
Hursen Orville G. 215 State.
Husnagh Gustave E. 3225 Ogden av.
Husnagh Oscar H. 619 Clark.
Husnagh William O. 701 W. Madison.
Izdziowski Jan W. 438 Milwaukee av.

INGLIS JAMES CO.
800 Wabash av.
Inglis William J. 210, 57th.
Jacobus Louis, 748 W. 12th.
Johnson C. O. 814 N. North av.
Jager Henry, 615 S. Halsted.
Jermuth Studio, 9130 Commercial av.
Johs William, 635, 1715, 204 Dearborn.
Johns Frank, 635, 1715, 204 Dearborn.
Johnson J. Scott, 509, 113 Adams.
Jones William W. 605 Milwaukee av.
Judd George F. 6413 S. Halsted.
Korsing Henry G. 730 Milwaukee av.
Korzun Henry, 614 N. North av.
Kling William J. 330 Dearborn.
Kite Louis J. 274 W. 12th.
Koch George J. 619 Clark.
Koch Mathias, 630 Lincoln av.
Kochman William L. 139 N. Clark.
Kochmann Paul, 2300 N. 23rd North av.
Koopman Henry R. 1110 N. Michigan av.
Kramer P. A. Jr. 155 W. Madison.
Krus August, 265 North av.

PHOTOGRAPHERS'

Kuessner Hugo E. 309 W. Madison.
Lawrence Adolph E. 370 Clybourn av.
Lawrence George S. 5711 Indiana av.
Lawson Arthur W. 711, 7 Blue Island av.
Leop India B. Mrs. 671 N. Clark.
Leonia Otto, 385 Milwaukee av.
Leonard Alistair, 7041 Yale.
Levy Morris, 447 State.
Levitz Emil, 1549 N. Robey.
Liddell George H. 4622 Cottage Grove av.
Lindale & Berglund, 327 Division and 565 Swanton av.
Lissau George, 249 Chicago av.
Liska William, 125 Koscoe.
Loomis Samuel C. 338 Wabash av.
Louis William A. 677 Loomis.
Lummis E. Frank, 1246, 75d.
Lunburg Richard G. 12024 Union av.
Maas Walter, 604, 163 LaSalle.
Madsen Michael J. 1316 Michigan av.
Mally John F. 570 W. 18th.
Manz Photographing Co. 193 Vanburen.
Marston James W. 7220 Ella av.
Martin Edwin R. 61, 78 State.
Marlyn Edward W. 6705 Cottage Grove av.
Mastre Morris L. 823 S. Halsted.
Matosek Mathias, 1575 W. 22d.
May Charles A. 644, 63d.
McAvey Mackay D. 397 W. Western av.
McElliott William H. 1730 N. Clark.
McIntire L. M. & Bro. 308 Ohio.
McIntire Charles E. 13, 84, 8th av.
Miles Otto H. 1344 Belmont av.
Miles Nellie E. Mrs. 1194 Washington boult.
Miller Edgar S. 37, 29th.
Monfort Archilles W. 619, 40 Randolph.
Morgan William M. 833, 56th.
Morrison William M. 13, 126 State and 161 W. Madison.
Morso & Lonzo, 2658 N. 44th st.
Mortensen Louis A. 175 Grand av.
Mylinger Frank D. 49, 20 Madison.
Nehardt William, 584 Milwaukee av.
Niebergal Fritz, 346 Dearborn.
Niklas & Co. 689 Milwaukee av.
Olsen Alexander E. 249 Lincoln av.
Orelman George R. 703 W. Jackson.
Patterson & Schimin, 585 W. Madison.
Pent Hermans, 249 Dearborn.
Peters George W. 4833 S. Ashland av.
Phillips Frank, 341, 31st.
Pines P. 315 Dearborn.
Pjan Bros. 3724 Clybourn av.

PIN-LOCK ART STUDIO,
214 and 216 State.
Pino Francis A. 600, 70 State.
Polakovsky & Hissler, 771 W. Madison.
Polinsky F. Robert, 111 Milwaukee av.
Posner John, 505 S. Halsted.
Prings David J. 2448 State.
Ray Jacob, 291, 124, 7th.
Reed & Co. 300, 113 Adams.
Reich J. A. 85 Blue Island av.
Riel George F. 312, 7 Madison.
Rivkin Simon A. 785 W. North av.
Rocky Photo Co. 71, 7 Blue Island av.
Roderick Solomon, 3075, 35th.
Robbe Anton, 90 W. Ohio.

ROOT W. J.
Kimpell Hall, 243 Wabash av.
Ruddell Louis, 41 Milwaukee av.
Rudolph A. 14, 56, 5th av.
Sanders Henry F. 519 Blue Island av.
Sands & Gross, 67, 2nd Wabash av.
Schmidt William A. 6150 S. Halsted.
Schmidt William H. 925 W. North av.
Schneider Frank, 632 Dearborn.
Schneider Ernest, 167 Blue Island av. and 194 Halsted.
Schneider Peter, 2229 State.
Scholl John B. 553 S. Halsted.
Schreurs John A. 1267 W. Ravenswood Park.
Schultz Max, 449 W. Chicago av.
Scott O. P. 2947 Indiana av.
Shick & Hall, 638 Madison.
Smith Alfred F. 6211 Cottage Grove av.
Smith & McWhinney, 418 W. 63d.
Spencer George E. 124, 7th.
Stadler Photographing Co. 193 Vanburen.
Stafford & Son, 556 Fullerton av.
Stahmer Albert, 842 Dearborn av.
Steffens Matthew F. 57, 22d.
Stevens Anton F. 1114 N. Leavitt.

STEVENS J. K. & SON CO.
65 McVicketer Centre bldg. tel. Main-2677.
Stewart O. E. rear 66 S. State.
Stolzer Frederick, 3018 State.
Stuchlik C. 38, 50 Dearborn.
Suchy John, 5000 S. Ashland av.
Tobey Frank, 1546, 33d.
Tonnesen Sisters, 3271 Michigan av.
Torgersen Edward, 11208 Michigan av.

J. W. TAYLOR,
Bedford Building, 215 Dearborn.
LANDSCAPE PHOTOGRAPHER
and VIEW PUBLISHER.
Taylor John W. 1303, 215 Dearborn.
Tenber Max, 326 North.
Thayer Abraham A. 115 N. Park av. (A).
Thayer & Bone, 314, 25 Jackson boult.
Thompson William, 6134, 6134, 6134.
Thompson & Terrell, 13, 201 Clark.
Tobey Frank, 1546, 33d.
Tonnesen Sisters, 3271 Michigan av.
Torgersen Edward, 11208 Michigan av.

TORGERSEN HENRY E. &
1749 Marquette bldg. tel. Main-1171.
Tugel Otto, 1235, 61 Clark.
Umilti Florence E. Mrs. 270 Blue Island av.

Vahlteich Lena Mrs. 448 Sedgewick.
Varney George W. 3937 Drexel boult.
Verdy Sinalawa Mrs. 732 Milwaukee av.
Vogel Theodore P. 124, 22d.
Waite H. B. & Co. 3514 Vincennes av.
Walton Thomas F. 3510 State.
Warmbold Ernst, 1515 Milwaukee av.
Waters J. Edgar, 414, 63d.
Weeks Frank E. 3077 W. Madison.
Weiss & Brown, 31, 59 State.
Weller Lawrence P. 10134 W. Lake.
Wells James E. 1140 W. 12th.
Wheeler A. H. 1508, 27 Dearborn.
Wheeler John A. 326 N. Ashland av.
Whipple Carrie M. Mrs. 7382 S. Halsted.
Wilke Otto E. 383 Blue Island av.
Wilschke Max, 3915 Cottage Grove av.

WILSON JOHN B.
388 State.
Wing Simon, 320 State.
Wolfer & Platt, 273 W. Madison.
Wood Thomas E. 6250 Westworth av.
Wooden Charles E. 411 Elm.
York William L. 1825 N. Clark.

\*Photographers.
(Architectural, Commercial and Landscape.)
CLEVELAND RALPH
D. Henry E. Torgersen & Co. successors,
1749 Marquette bldg.

\*Photographers.
(Commercial.)
T. E. Albertson, Kepperling & Co.
Commercial Photographers,
1545 Michigan Ave. Tel. South-204.

RIZARD PHOTO CO.
A. W. Lawson, mgr. 1. 3 Blue Island av.

STADLER PHOTOGRAPHING COMPANY
Commercial Photographers,
1924 E. VAN BUREN ST. Tel. Harrison-183.

C. E. STEWART,
Commercial Photographer,
54 and 56 S. MAY ST., Rear.
Ground Floor Gallery.

\*Photographers.
(Commerical, Architectural and Publishers.)
TAYLOR J. W.
1303, 215 Dearborn.

\*Photographers.
(Expert in Photos for Half Tones.)
SANDERS G. A.
14, 96, 5th av. tel. Main-1769.

\*Photographers.
(High Art.)
WOOD THOMAS EVERT,
6250 Westworth av.

\*Photographers.
(Magic Lantern Slides.)
CHICAGO TRANSPAREN-
CY CO. J. D. Cross, mgr. 161 Wabash av.
developing and printing for amateurs and the trade.

\*Photographers.
(Views and Slides of Old Mexico, California and Alaska.)
MAYO CHARLES A.
Studio 544 W. 63d.

\*Photographers' Supplies.
Anderson Jonas A. 63 Indiana.
Anthony E. & H. T. 45 Randolph.
Barnett C. G. 38, 50 Dearborn.
Bergsen George B. 30, 81 Madison.
Borner Frederick L. 1300 N. Clark.
Walton John G. 361 Lincoln av.

BURKE & JAMES,
109 and 111 Wabash av.
Central Amateur Supply Co. 38, 80 Dearborn.
Central Camera Co. 31 Adams.
Chamberlain & Sotterwall, 1211, 128 State.
CHICAGO CAMERA
CO. 90 Wabash av. tel. Central-2549.
Columbian Photo Paper Co. 27th fl. w.cor. Shields av.

COLUMBIAN DRY PLATE CO.
Manufacturers of COLUMBIA and
CHAUTAQUA Dry Plates.....
T. H. ORANSTON & CO., 59-60 Wabash Av.
Sole Western Agents, Tel. Central-1339.
Gesselt, Earle & Gesselt, 3009, 38 Jackson boult.
Decker Elmer J. 235 Cottage Grove av.
Decker John F. & Co. 169 Wabash av.
DeFue Chronomograph Co. 608 Wilson av.

PHOTOGRAPHERS'

2379

PHYSICIANS

KODAKS AND CAMERAS

PHOTOGRAPHIC SUPPLIES
ONLY THE BEST OF EVERYTHING USED IN PHOTOGRAPHY.
BEST ASSORTMENT. LOWEST PRICES.

SWEET, WALLACH & COMPANY,
DEVELOPING, OPPOSITE FIELD'S,
PRINTING, REPAIRING. 84 WABASH AVENUE. TELEPHONE CENTRAL-122.

PHOTOGRAPHIC SUPPLIES

And APPARATUS of every Description.
Leases, Cameras, Burnishers, Stands, Backgrounds, Etc. WE BUY SELL AND EXCHANGE

RALPH J. GOLSEN, 80 & 82 Wabash Ave., TELEPHONE (Long Distance) CENTRAL-1195.

DeSouchet Julius T. 604 W. Madison.
Drysdale Jane M. Mrs. 1183 W. Jackson boult.
Eastern Camera Mfg. Co. 311 Randolph.
Festini G. & Co. 154, 5th av.
Gentri G. 400, 64 Wabash av.
Gore Albert E. 8531 Cottage Grove av.
Gosen Ralph J. 80 Wabash av.

GOOD MARTIN G.
202, 92 State.
HALER-KEMPER CO.
520, 35 Randolph.
Havell Minnie Miss, 124, 22d.
International Color Photo Co. 139, 56th.
Kimball E. H. & Co. 84, 147, 5th av.
Lund O. F. & Co. 1009, 13 Jackson boult.
Mackey James D. 9, 78 Dearborn.
McArthur & Mahan, 174 Vanburen and 7617 Greenwood av.

METROPOLITAN CAMERA
CO. 575 N. Wells.
Multiscene and Film Co. 218 Market.
NELSON KNUD,
29 N. Jefferson.

Veren Chemical Co. 521, 35 Randolph.
Newell John F. 292, 51st av.
New York Dry Plate Co. 29, 69 Dearborn.
Ostad & Hansen, 31 N. Jefferson.

PHOTOGRAPHIC MATE-
RIALS CO. 100 Lake.
Randolph Camera Supply Co. 35 Randolph.
Reeves John A. 1110, 126 State.
Mightand Ralph H. 46, 122 State.

ROCHESTER OPTICAL &
CAMERA CO. 10th floor 131 Wabash av.
Schmidt's PHOTO-
GRAPHIC SUPPLY HOUSE, 6150 S.
Halsted.

Standard Dry Plate Co. 406, 35 Randolph.
Straight Bennett D. & Co. 1109, 126 State.
Sweet, Wallach & Co. 84 Wabash av.
Tappell, Loomis & Co. 413 Dearborn.
Trelven & Co. 23, 78 State.

VIVE CAMERA CO.
202, 92 State, tel. Central-2125.
Ward Geo. B. & Company, 208 Wabash av.

\*Photographic Apparatus.
(Manufacturers.)
ANDERSON J. A.
83 and 65 Indiana.

OLSTAD & HANSEN,
29-31 N. Jefferson.
\*Photographic Card Stock.
(T manufacturers.)
TAPRELL, LOOMIS & CO.
413 Dearborn.

\*Photographic Developing & Finishing.
CENTRAL CAMERA CO.
31 Adams.
GOOD MARTIN G.
202, 92 State.

PIGNET P.
810 and 811, 46 and 48 Vanburen.
WARD GEO. B. & COM-
PANY, 208 Wabash av.

\*Photographic Goods.
(Manufacturers, Importers and Trade Agents.
Dealers supplied at wholesale rates.)
SMITH JAMES H. &
CO. 311 Wabash av.

\*Photographic Paper.
NEPERA CHEMICAL CO.
35 and 37 E. Randolph.

\*Photographic Printers and Developers.
CHICAGO PHOTOGRAPH-
IC FINISHING CO. Reeves, prop.
1110 and 1111 Champlain bldg.
\*Photographic Supplies.

SUN DRY PLATE,
WHITE SEAL PAPER,
PHOTO SPECIALTIES
W. J. BROWN, 59 Dearborn Street.

\*Photographic Supplies.
(A manufacturer.)
FOWLER E. S. & W. S.
38 Madison.

MANASSE L. CO.
88 Madison.
Phrenologists.

Bronson Clark H. 776 Larrabee.
Burr Wesley K. 271 Clark.
Pitzgerald James M. T. J. Clark.
Vaughan Louis A. 317, 30 Dearborn.

\*Physician Culture.
Dr. Zander System.
Mechanical Massage and
Swedish Movements.....
As used in:
Carlsbad, Nauheim, Wiesbaden,
Aix Les Bains, Etc.

80 MACHINES.
Manual Massage and Baths.
Madsen's Hygienic Institute.
Ninth Floor, SCHILLER BUILDING,
103 RANDOLPH ST. Tel. Main-2019

\*Physical Culture and Massage.
GRAY WILLIS S.
610 and 612 Tacoma bldg. tel. Main-3221

\*Physical and Chemical Apparatus.
CHICAGO LABORATORY
SUPPLY and SCALE CO. (THE)
31 to 45 W. Randolph.
ROBBINS ALFRED L.
MARTIN CO. 149 and 151 Huron.

\*Physicians' Collectors.
P. & S. COLLECTION
AGENCY (THE) 909, 113 Clark.

\*Physicians' Electrical Supplies.
WAGNER R. V. & CO.
308 Dearborn.

Physicians' Supplies.
Betz Frank S. & Co. 599, 35 Randolph.
Clark Brothers Co. 498 State.

GRADY W. R. CO.
46 Wabash av.
SARGENT E. H. & CO.
100 and 108 Wabash av.

TRUAX, GREENE &
CO. 42 to 46 Wabash av.
Wagner R. V. & Co. 7th fl. 308 Dearborn.
Western Medical Supply Co. 35, 38 N. Lincoln.

WILSON DANIEL W.
415, 35 and 37 Randolph.
\*Physicians Supplies.
(Manufacturers.)

MEIERDIRKS & McELLIOTT,
Mfrs. of Electrical Apparatus, S. T. T. Ma-
chines, Medical Batteries, and all kinds of
Electrodes. Room 405 Atlas Bldg., 35-37 Ran-
dolph St., Chicago, Ill. Repairs promptly
attended to. Tel. Central-1482.

\*Physicians Supplies and Hospital
Apparatus.
BETZ FRANK S. & CO.
506, 35 Randolph.

\*Physicians and Osteopaths.
DRS. R. F. & MARY HOUGH-
TON CONNOR, 4th floor, Auditorium
Bldg.
HOWELL JAMES A. SULLI-
VAN, 505, 17 Vanburen.

PHYSICIANS

2380

Physicians and Surgeons.

Abbey Charles D. 831 W. 47th
Abbott E. John 351 Washington and 130
Abbott Wallace C. 2586 N. Hermitage av.

ALMAS HERMANN E.
Almas Hermann E. 401 Drexel-411
Almas Hermann E. 1908 Madison av.

DR. ELIZA ANDREWS,
Metaphysician.
Specialist of all Female Diseases.

Andrews E. Whyte 1100, 1000 State
Andrews Frank T. 1400, 1000 State
Andrews Letta E. 456 S. Hermitage av.

BACON J. WINTON.
1216 Diversy bou. Tel. Lake View-192

Daeer Alherun W. 403, 188 Madison
Daeer Alherun W. 303 Sullivan
Daley E. Sullivan, 711, 31 Washington

BATE J. W. CO.
310, 55 Dearborn
Bates Howard O. 311, 7 Blue Island av. and 168

MRS. DR. A. BECKER,
SPECIALIST OF
Midwifery and Woman's Complaints.

Becker Emil C. 385 W. Diversy
Becker Emil C. 385 W. Diversy
Becker Emil C. 385 W. Diversy

PHYSICIANS

Bellows Alice C. Mrs. 1094 N. Clark
Bemis Joseph G. 904, 103 State, and 286 Ashland
Benedict Hiram, 1621 Aldine av.

Billing Frank, 903, 100 State
Billing Frank, 903, 100 State
Billing Frank, 903, 100 State

Bohm Carl, 2575 Emerald av.
Bohm Carl, 2575 Emerald av.
Bohm Carl, 2575 Emerald av.

PHYSICIANS

Bradley John J. 314 W. 54th
Brady George F. 314 Drexel av.
Bryant Frank, 191, Corlies

BROWN WILLIAM D. H.
607 Stewart bou. Tel. Central-2390
Brown William D. H. 607 Stewart bou.

BYFORD HENRY T.
302, 100 State, hours 8:30 to 12, except Wed.
and Sat. away in August, tel. Central-2067

PHYSICIANS

Byrne John H. 690 W. Monroe
Byrne William D. 8301 S. Halsted
Byrnes Frank, 1438 Belmont av.

Byrne John H. 690 W. Monroe
Byrne William D. 8301 S. Halsted
Byrnes Frank, 1438 Belmont av.

Byrne John H. 690 W. Monroe
Byrne William D. 8301 S. Halsted
Byrnes Frank, 1438 Belmont av.

PHYSICIANS

Colten Samuel A. 3828 Vernon av.
Colten William W. 2906 Archer av.
Coltrin J. Elliott, 800, 24 Washington

COOK REMEDY CO.
810 Masonic Temple
Cook Wm. H. 205 Lenoir av.

COOPERWHAITE A. C. P.
717 Marshall Field bou. hours 11 a. m. to 1
p. m. tel. Central-1541, li. 1084 W. Jackson

PHYSICIANS

COLEMAN W. F. FRANKLIN,
M. D. 1109 Vanhook bldg. tel. Main-5000
Collins Clinton D. 906, 92 State and 69 S. Centre

COLEMAN W. F. FRANKLIN,
M. D. 1109 Vanhook bldg. tel. Main-5000
Collins Clinton D. 906, 92 State and 69 S. Centre

COLEMAN W. F. FRANKLIN,
M. D. 1109 Vanhook bldg. tel. Main-5000
Collins Clinton D. 906, 92 State and 69 S. Centre



Physicians and Surgeons—continued. Daily Frank T. 4318 Indiana av. Dr. J. Timothy A. 3788 S. Halsted...

DAVIESON DAVID,

124 and 128 Dearborn

DAVIESON SAMUEL,

5 Hubbard st.

David Chas. H. 729, 31 Washington

David Edgar C. 1205, 100 State

David Edward G. 1889 Sheridan rd.

David E. W. 1400, 138 W. Adams

David George V. 5212 Jefferson av.

Davis H. H. 801, 32 State and 3146 Indiana av.

Davis Harriette E. 6428 Greenwood av.

Davis John 142 W. 42nd av.

Davis John S. 2219 Commercial av.

Davis Joseph J. 310, 112 Clark

Davis Lewis J. 100, 103 State

Davis Nathan S. 65 Dearborn av.

Davis Nathan S. Jr. 65 Randolph

Davis Paul W. J. 7604 Southw. av.

Davis Thomas A. 951, 10 Jackson boul.

Davis William O. 219, 100 State and 369, 63d

Davidson H. 405, 103 State

Davidson Charles, 110, 103 State

Davidson William W. 1383 W. Lake

Day George W. 302, 103 Indiana av.

Decker M. Wilson, 9, 70 Dearborn

Decker W. Canfield, 849, N. Kedzie av.

Decker George B. 1045, 60th

Decker George B. 1045, 60th

DeLoe Charles, 566, W. Vanburen

DeLoe Charles E. 555, Yale, tel. Went.

DeLoe Henry B. 839, S. Ashland av.

Decker Adolph, 423 Orchard

Decker Amy Amanda, 2620 Houston av.

Decker William, 482 Milwaukee av.

Delamater Nicholas L. 301, 103 State

DeLasson Rebecca L. A. Mrs. 3051 Cottage Grove av.

DeLoe Joseph B. 3832 Prairie av.

DeLino Jose P. 2134 Northw. av.

DeLiss Joseph, 62, 103 Indiana av.

DeLipat John O. 908, 128 Adams

DeLing Henry E. 496, 100 State

DeLeon P. 1400, 103 State

DeLima Earl J. 301, 112 Clark and 890, 20 State

DeLima George J. 1104, 103 State and Lakota hotel

Dempsion Albert E. 807, S. Halsted and 639, S. Ashland av.

DePew C. Chas. 211, 112 Clark

DePew Harry G. 311, 112 Clark and 2038, 9138

DePew Harry G. 311, 112 Clark and 2038, 9138

DePew Henry G. 311, 112 Clark

DePew Thomas E. 201, 14 N. Clark

DePew Thomas E. 201, 14 N. Clark

DePew Thomas E. 201, 14 N. Clark

DePew Thomas E. 201, 14 N. Clark

DePew Thomas E. 201, 14 N. Clark

DePew Thomas E. 201, 14 N. Clark

DePew Thomas E. 201, 14 N. Clark

DePew Thomas E. 201, 14 N. Clark

DePew Thomas E. 201, 14 N. Clark

DePew Thomas E. 201, 14 N. Clark

DePew Thomas E. 201, 14 N. Clark

DePew Thomas E. 201, 14 N. Clark

DePew Thomas E. 201, 14 N. Clark

Dorland James, 1002, 103 State and 659 W. Harrison

DORLAND JAMES,

1002, 103 State and 659 W. Harrison

Dorland James, 1002, 103 State and 659 W. Harrison

Dorland James, 1002, 103 State and 659 W. Harrison

Dorland James, 1002, 103 State and 659 W. Harrison

Dorland James, 1002, 103 State and 659 W. Harrison

Dorland James, 1002, 103 State and 659 W. Harrison

Dorland James, 1002, 103 State and 659 W. Harrison

Dorland James, 1002, 103 State and 659 W. Harrison

Dorland James, 1002, 103 State and 659 W. Harrison

Dorland James, 1002, 103 State and 659 W. Harrison

Dorland James, 1002, 103 State and 659 W. Harrison

Dorland James, 1002, 103 State and 659 W. Harrison

Dorland James, 1002, 103 State and 659 W. Harrison

Dorland James, 1002, 103 State and 659 W. Harrison

Dorland James, 1002, 103 State and 659 W. Harrison

Dorland James, 1002, 103 State and 659 W. Harrison

Dorland James, 1002, 103 State and 659 W. Harrison

Dorland James, 1002, 103 State and 659 W. Harrison

Dorland James, 1002, 103 State and 659 W. Harrison

Dorland James, 1002, 103 State and 659 W. Harrison

Dorland James, 1002, 103 State and 659 W. Harrison

Dorland James, 1002, 103 State and 659 W. Harrison

Dorland James, 1002, 103 State and 659 W. Harrison

Dorland James, 1002, 103 State and 659 W. Harrison

Dorland James, 1002, 103 State and 659 W. Harrison

Dorland James, 1002, 103 State and 659 W. Harrison

Dorland James, 1002, 103 State and 659 W. Harrison

Dorland James, 1002, 103 State and 659 W. Harrison

Dorland James, 1002, 103 State and 659 W. Harrison

Dorland James, 1002, 103 State and 659 W. Harrison

Dorland James, 1002, 103 State and 659 W. Harrison

Dorland James, 1002, 103 State and 659 W. Harrison

Dorland James, 1002, 103 State and 659 W. Harrison

Dorland James, 1002, 103 State and 659 W. Harrison

Dorland James, 1002, 103 State and 659 W. Harrison

Dorland James, 1002, 103 State and 659 W. Harrison

Dorland James, 1002, 103 State and 659 W. Harrison

Dorland James, 1002, 103 State and 659 W. Harrison

Dorland James, 1002, 103 State and 659 W. Harrison

Dorland James, 1002, 103 State and 659 W. Harrison

Dorland James, 1002, 103 State and 659 W. Harrison

Dorland James, 1002, 103 State and 659 W. Harrison

Dorland James, 1002, 103 State and 659 W. Harrison

Dorland James, 1002, 103 State and 659 W. Harrison

Dorland James, 1002, 103 State and 659 W. Harrison

Dorland James, 1002, 103 State and 659 W. Harrison

Dorland James, 1002, 103 State and 659 W. Harrison

Dorland James, 1002, 103 State and 659 W. Harrison

Dorland James, 1002, 103 State and 659 W. Harrison

Dorland James, 1002, 103 State and 659 W. Harrison

Dorland James, 1002, 103 State and 659 W. Harrison

Dorland James, 1002, 103 State and 659 W. Harrison

Dorland James, 1002, 103 State and 659 W. Harrison

Dorland James, 1002, 103 State and 659 W. Harrison

Dorland James, 1002, 103 State and 659 W. Harrison

Dorland James, 1002, 103 State and 659 W. Harrison

Dorland James, 1002, 103 State and 659 W. Harrison

Dorland James, 1002, 103 State and 659 W. Harrison

Dorland James, 1002, 103 State and 659 W. Harrison

Dorland James, 1002, 103 State and 659 W. Harrison

Dorland James, 1002, 103 State and 659 W. Harrison

Dorland James, 1002, 103 State and 659 W. Harrison

DORLAND JAMES,

1002, 103 State and 659 W. Harrison

Dorland James, 1002, 103 State and 659 W. Harrison

Dorland James, 1002, 103 State and 659 W. Harrison

Dorland James, 1002, 103 State and 659 W. Harrison

Dorland James, 1002, 103 State and 659 W. Harrison

Dorland James, 1002, 103 State and 659 W. Harrison

Dorland James, 1002, 103 State and 659 W. Harrison

Dorland James, 1002, 103 State and 659 W. Harrison

Dorland James, 1002, 103 State and 659 W. Harrison

Dorland James, 1002, 103 State and 659 W. Harrison

Dorland James, 1002, 103 State and 659 W. Harrison

Dorland James, 1002, 103 State and 659 W. Harrison

Dorland James, 1002, 103 State and 659 W. Harrison

Dorland James, 1002, 103 State and 659 W. Harrison

Dorland James, 1002, 103 State and 659 W. Harrison

Dorland James, 1002, 103 State and 659 W. Harrison

Dorland James, 1002, 103 State and 659 W. Harrison

Dorland James, 1002, 103 State and 659 W. Harrison

Dorland James, 1002, 103 State and 659 W. Harrison

Dorland James, 1002, 103 State and 659 W. Harrison

Dorland James, 1002, 103 State and 659 W. Harrison

Dorland James, 1002, 103 State and 659 W. Harrison

Dorland James, 1002, 103 State and 659 W. Harrison

Dorland James, 1002, 103 State and 659 W. Harrison

Dorland James, 1002, 103 State and 659 W. Harrison

Dorland James, 1002, 103 State and 659 W. Harrison

Dorland James, 1002, 103 State and 659 W. Harrison

Dorland James, 1002, 103 State and 659 W. Harrison

Dorland James, 1002, 103 State and 659 W. Harrison

Dorland James, 1002, 103 State and 659 W. Harrison

Dorland James, 1002, 103 State and 659 W. Harrison

Dorland James, 1002, 103 State and 659 W. Harrison

Dorland James, 1002, 103 State and 659 W. Harrison

Dorland James, 1002, 103 State and 659 W. Harrison

Dorland James, 1002, 103 State and 659 W. Harrison

Dorland James, 1002, 103 State and 659 W. Harrison

Dorland James, 1002, 103 State and 659 W. Harrison

Dorland James, 1002, 103 State and 659 W. Harrison

Dorland James, 1002, 103 State and 659 W. Harrison

Dorland James, 1002, 103 State and 659 W. Harrison

Dorland James, 1002, 103 State and 659 W. Harrison

Dorland James, 1002, 103 State and 659 W. Harrison

Dorland James, 1002, 103 State and 659 W. Harrison

Dorland James, 1002, 103 State and 659 W. Harrison

Dorland James, 1002, 103 State and 659 W. Harrison

Dorland James, 1002, 103 State and 659 W. Harrison

Dorland James, 1002, 103 State and 659 W. Harrison

Dorland James, 1002, 103 State and 659 W. Harrison

Dorland James, 1002, 103 State and 659 W. Harrison

Dorland James, 1002, 103 State and 659 W. Harrison

Dorland James, 1002, 103 State and 659 W. Harrison

Dorland James, 1002, 103 State and 659 W. Harrison

Dorland James, 1002, 103 State and 659 W. Harrison

Dorland James, 1002, 103 State and 659 W. Harrison

Dorland James, 1002, 103 State and 659 W. Harrison

Dorland James, 1002, 103 State and 659 W. Harrison

Dorland James, 1002, 103 State and 659 W. Harrison

Dorland James, 1002, 103 State and 659 W. Harrison

Dorland James, 1002, 103 State and 659 W. Harrison

Dorland James, 1002, 103 State and 659 W. Harrison

Dorland James, 1002, 103 State and 659 W. Harrison

Dorland James, 1002, 103 State and 659 W. Harrison

DORLAND JAMES,

1002, 103 State and 659 W. Harrison

Dorland James, 1002, 103 State and 659 W. Harrison

Dorland James, 1002, 103 State and 659 W. Harrison

Dorland James, 1002, 103 State and 659 W. Harrison

Dorland James, 1002, 103 State and 659 W. Harrison

Dorland James, 1002, 103 State and 659 W. Harrison

Dorland James, 1002, 103 State and 659 W. Harrison

Dorland James, 1002, 103 State and 659 W. Harrison

Dorland James, 1002, 103 State and 659 W. Harrison

Dorland James, 1002, 103 State and 659 W. Harrison

Dorland James, 1002, 103 State and 659 W. Harrison

Dorland James, 1002, 103 State and 659 W. Harrison

Dorland James, 1002, 103 State and 659 W. Harrison

Dorland James, 1002, 103 State and 659 W. Harrison

Dorland James, 1002, 103 State and 659 W. Harrison

Dorland James, 1002, 103 State and 659 W. Harrison

Dorland James, 1002, 103 State and 659 W. Harrison

Dorland James, 1002, 103 State and 659 W. Harrison

Dorland James, 1002, 103 State and 659 W. Harrison

Dorland James, 1002, 103 State and 659 W. Harrison

Dorland James, 1002, 103 State and 659 W. Harrison

Dorland James, 1002, 103 State and 659 W. Harrison

Dorland James, 1002, 103 State and 659 W. Harrison

Dorland James, 1002, 103 State and 659 W. Harrison

Dorland James, 1002, 103 State and 659 W. Harrison

Dorland James, 1002, 103 State and 659 W. Harrison

Dorland James, 1002, 103 State and 659 W. Harrison

Dorland James, 1002, 103 State and 659 W. Harrison

Dorland James, 1002, 103 State and 659 W. Harrison

Dorland James, 1002, 103 State and 659 W. Harrison

Dorland James, 1002, 103 State and 659 W. Harrison

Dorland James, 1002, 103 State and 659 W. Harrison

Dorland James, 1002, 103 State and 659 W. Harrison

Dorland James, 1002, 1

PHYSICIANS

PHYSICIANS

Physicians and Surgeons—continued.

Hook Charles O. 1110 Masonic Temple
Hook Elsie H. 439 W. Fullerton. av. and 1522 N.
Hoekweil 1522 N. Fullerton. av. and 1522 N.

HOZ P. C.

1005-807 Venetian bldg. 84 Washington
Houston James P. 1130 Sheffield av.
Houston Gregory H. 755 W. 120th

HYDE JAMES NEVINS,

1908, 100 State, hours 9 to 12
Hynde William K. 745 W. Harrison
Hylbert George A. 164 North av. tel. North-

Johnstone Stuart, 709, 34 Washington
Jones Charles E. 118 S. Pine av.
Jones Harry B. 208 W. Lake

JONES, SAMUEL J.

592 92 State, office hours 10 a. m. to 1 p. m.
1070 and 3290, E. 8228 Woodlawn av. tel.
Hickory 41

KELLY ANNA E.

430, 35th
Kelley Joseph A. 430, 35th
Kelley Joseph A. 430, 35th

KILMER ANNA E.

430, 35th
King John R. S. 1001, 100 State
King Lilia Miss, 871 Armitage av.

KLINOWSKI, C. W.

1317 Masonic Temple
Klinkowstrom Emil V. 493 N. Robey
Knapik C. O. 580 W. Madison

Kramer Sherman, 4845 Prairie av.
Kranz A. 1032 E. 40th
Kraus John W. 794 N. Irving av.

KUZNICK, MARTHA J.

324 Oak, office hours 9 to 10 a. m. 1 to 3
and 7 to 8 p. m. Tel. 77-3289

DR. LUCAS PRIVATE DISPENSARY.

58 State Street.
Office hours, 9 a. m. to 4 and 6 to 8 p. m. daily.

LUCA DAVID E.

1270 W. Madison
Lucas William, 1270 W. Madison
Lucas Frederick A. 709 Masonic Temple

LUCA DAVID E.

1270 W. Madison
Lucas William, 1270 W. Madison
Lucas Frederick A. 709 Masonic Temple

LUCA DAVID E.

1270 W. Madison
Lucas William, 1270 W. Madison
Lucas Frederick A. 709 Masonic Temple

Lucas David E. 1270 W. Madison
Lucas William, 1270 W. Madison
Lucas Frederick A. 709 Masonic Temple

LUCA DAVID E.

1270 W. Madison
Lucas William, 1270 W. Madison
Lucas Frederick A. 709 Masonic Temple

LUCA DAVID E.

1270 W. Madison
Lucas William, 1270 W. Madison
Lucas Frederick A. 709 Masonic Temple

LUCA DAVID E.

1270 W. Madison
Lucas William, 1270 W. Madison
Lucas Frederick A. 709 Masonic Temple

LUCA DAVID E.

1270 W. Madison
Lucas William, 1270 W. Madison
Lucas Frederick A. 709 Masonic Temple

LUCA DAVID E.

1270 W. Madison
Lucas William, 1270 W. Madison
Lucas Frederick A. 709 Masonic Temple

1270 W. Madison
Lucas William, 1270 W. Madison
Lucas Frederick A. 709 Masonic Temple

PHYSICIANS

2385

MARLEY JOHN W.

3856 State, hours 10 to 12 a. m., 2 to 4 p. m.,
and 6 to 8:30 p. m.
Marquis George P. 1108, 100 State and 394 N.

MARLEY JOHN W.

3856 State, hours 10 to 12 a. m., 2 to 4 p. m.,
and 6 to 8:30 p. m.

MARLEY JOHN W.

3856 State, hours 10 to 12 a. m., 2 to 4 p. m.,
and 6 to 8:30 p. m.

MARLEY JOHN W.

3856 State, hours 10 to 12 a. m., 2 to 4 p. m.,
and 6 to 8:30 p. m.

MARLEY JOHN W.

3856 State, hours 10 to 12 a. m., 2 to 4 p. m.,
and 6 to 8:30 p. m.

3856 State, hours 10 to 12 a. m., 2 to 4 p. m.,
and 6 to 8:30 p. m.

PHYSICIANS

McQuarrie John K.

1657 W. 69th
McQuarrie John K. 1657 W. 69th
McQuarrie John K. 1657 W. 69th

McQuarrie John K.

1657 W. 69th
McQuarrie John K. 1657 W. 69th
McQuarrie John K. 1657 W. 69th

McQuarrie John K.

1657 W. 69th
McQuarrie John K. 1657 W. 69th
McQuarrie John K. 1657 W. 69th

McQuarrie John K.

1657 W. 69th
McQuarrie John K. 1657 W. 69th
McQuarrie John K. 1657 W. 69th

McQuarrie John K.

1657 W. 69th
McQuarrie John K. 1657 W. 69th
McQuarrie John K. 1657 W. 69th

1657 W. 69th
McQuarrie John K. 1657 W. 69th
McQuarrie John K. 1657 W. 69th

Physicians and Surgeons—continued.
Hook Charles O. 1110 Masonic Temple
Hook Charles E. 439 W. Fullerton st. and 1522 N.
Rockwell

HOZ F. C.
suite 505-807 Venetian bldg. 30 Washington
Houston 4753, 1150 Sheffield av.
Hovavian Gregory 750 W. 120th
How George 349 State

Howell William G. 85 34 Adams
Howard Frank L. 635 W. Madison
Howard William A. 212, 7 Blue Island av.
Howell James A. Sullivan, 505, 17 Vanburen
Howell John S. 61 Auditorium bldg.
Howell Sullivan W. 1823 Indiana av.

Hunter George L. 225, 35 Clark
Hunter Edwin L. Mrs. 4007 Grand bldg.
Hunter George L. 322, 65 Clark
Hunter Llewellyn K. 322, 65 and 7847 Jeffrey
Hyatt Mary C. Mrs. 4526 Cottage Grove av.

Hyde James Nevins,
1303, 100 State, hours 9 to 2
Hynd William E. 745 W. Harrison
Hynd William George A. 164 North av. tel. North-
340
Indoving Vincenzo, 2214 Wentworth av.
Ingram 1247, 4700 Drexel av.

Ingram Elmer F. 645 W. 1st
Ingram Elmer F. 216, 289 Dearborn
Irwin William A. 417 S. 44th av.
Irwin John L. 244 Erie
Irwin Lewis C. 2257, 32nd
Isham George S. 604, 34 Washington
Isham George S. 103, 100 State
Isham Ralph W. Washington, and 321
Dearborn av.

Isham Robert Mrs. 835 N. Clark
Jackson Arthur D. 4555 Dearborn
Jackson Henry H. 118 S. Leavitt
Jackson Louis 102, 108 State
Jackson Thomas 431, 32nd
Jackson Vincent E. 3017 Wabash av.
Jackson William C. 48 Clark
Jacobi Stella E. Mrs. 6124 W. Madison
James Charles M. 1010, 103 State
James John 21, 1016 Wentworth
James William F. 681 W. Wellington
Jacobson Harold, 6079 S. Ashland av.
Jacobson August 431 Ogden av. and 859 S.
Oakley av.

Jacobs John L. 2834 Eberly av.
Jacque John L. 625, 74th
James Herman, 3810 Calumet av.
James William R. 1110, 103 State
Janjil Walter R. 1110, 103 State
Jay Frank W. 400, 103 State
Jefferson John 21, 1016 Wentworth
Jeffers Benjamin J. 1110, 103 State
Jeffers J. V. U. 1104, 103 State and 78 W. Madis-
on

Johnson Frederick A. 1441 School and 1704
Oakland av.
Johnson Joseph 4538 Dearborn
Johnson Joseph E. 513, 34 Washington
Johnson Frank L. B. 601 Westview pl.
Johnson James W. 1110, 103 State
Johnson Patrick G. 1110, 103 State
Johnson Richard, 1016 W. 12th
Johnson Norton W. 4106 Wabash
Johnson Nils, 4154 Wallace
Johnson Abelson H. 1387 W. Irving Park bldg.
Johnson Charles W. 1110, 103 State
Johnson Oles W. 107 Chicago av. and 2612 Isl-
ahont av.
Johnson Frank S. 252, 17 Clark
Johnson George W. 734, 17 Clark
Johnson Joseph H. 797 N. Wabash av.
Johnson Lewis 4538 Dearborn
Johnson L. D. 1110, 103 State
Johnson M. C. 1016, 103 State
Johnson Edwin E. 381 W. 12th
Johnson William S. 5328 Washington av.
Johnson William S. 5328 Washington av.
Johnson Charles H. 1029, 103 State
Johnstone A. Ralph, 605, 138 Clark

Johnstone Stuart, 709, 34 Washington
John Charles E. 118 S. Pine av.
Jones Martin L. 305 W. Levee
Jones Mary H. 6216 Jefferson av.
Jones William F. 55, 62nd
Jones Robert T. 8360 Wentworth av.
JONES SAMUEL J.
802, 92 State; office hours 10 a. m. to 1 p. m.
after 1 p. m. by appointment, tel. Central-
3070 and 2490, 6, 6288 Woodlawn av. tel.
Oakland-81

Jones William, 2663 N. 40th av.
Jozak Charles E. 305 W. Levee
Joyce William M. 676, 43rd
Julson Julius, 246 Milwaukee av.
Kaczmarek J. Pol. 3361 Superior av.
Kaczorowski Marie Mrs. 50 Bawian
Kajson Albert P. 179 W. 12th
Kalkstein Louis Von, 781 Southport av.
Kales John D. 65 Randolph
Karlson Jacob, 50 W. 13th
Karras F. August, 6314, 112 Clark
Kaszycki Paul, 500 Noble
Katenbracker Harry, 500 Noble
Kauffman Harry H. 2901 State
Kay Abbott E. 966 W. Lake and 1060 Warren
Kaye Thomas Y. 1410 Masonic Temple
Keane John, 257, 6th
Kearley Mary, Mrs. 5641 W. Ohio
Keeler Horatio, 1104 Masonic Temple
Keizer Theodore E. 338 Sunnyside
Keller Carl E. 43, 69 State
Keller Michael V. 432 W. 12th
Kellogg Edward R. 1002, 92 State and 308
N. Michigan av.
Kellogg Edward R. 430, 35th
Kelly Mary E. Mrs. 604 Masonic Temple
Kelly Verens O. Mrs. 93 State and 3902 Indiana
Kennedy Henry J. 4306 Calumet av.
Keenan Richard H. 10 N. Parkside ct.
Keenan Thomas D. 647 W. Madison
Keogh Chester H. 101, 103 State
Keenan John, 3359 Indiana
Keenan William, 1812 Irving
Kerlin E. Mrs. 576 Fullerton av.
Kerlan George S. 8, Halsted
Kerlan George S. 8, Halsted
Kerr Norman, 295 LaSalle av.
Kerry James K. 1117, 100 State
Kerry James K. 1117, 100 State
Kerry Thomas H. 1207, 92 State
Kethala Frank, 411, 70 State
Kethala George L. 100, 28 Vanburen
Kieran James G. 910, 103 State
Kilbourne Edward A. 2126 Indiana av.
Kilbourne John M. 7303 Vincennes rd.
Kilgore Vincent E. 295 S. Marshfield av.
KILMER ANNA E.
6735 Indiana av. hours until 9 a. m. 1 to 5
and 7 to 9 p. m. Sundays 9 to 6 p. m. tel.
Englewood-76

Kilmer Anna E. 1022 N. Halsted
Kilgore Vincent E. 295 S. Marshfield av.
Kilgore Vincent E. 295 S. Marshfield av.
Kilgore Vincent E. 295 S. Marshfield av.
Kilgore Vincent E. 295 S. Marshfield av.
Kilgore Vincent E. 295 S. Marshfield av.
Kilgore Vincent E. 295 S. Marshfield av.
Kilgore Vincent E. 295 S. Marshfield av.
Kilgore Vincent E. 295 S. Marshfield av.
Kilgore Vincent E. 295 S. Marshfield av.
Kilgore Vincent E. 295 S. Marshfield av.

Kilgore Vincent E. 295 S. Marshfield av.
Kilgore Vincent E. 295 S. Marshfield av.
Kilgore Vincent E. 295 S. Marshfield av.
Kilgore Vincent E. 295 S. Marshfield av.
Kilgore Vincent E. 295 S. Marshfield av.
Kilgore Vincent E. 295 S. Marshfield av.
Kilgore Vincent E. 295 S. Marshfield av.
Kilgore Vincent E. 295 S. Marshfield av.
Kilgore Vincent E. 295 S. Marshfield av.
Kilgore Vincent E. 295 S. Marshfield av.

Kilgore Vincent E. 295 S. Marshfield av.
Kilgore Vincent E. 295 S. Marshfield av.
Kilgore Vincent E. 295 S. Marshfield av.
Kilgore Vincent E. 295 S. Marshfield av.
Kilgore Vincent E. 295 S. Marshfield av.
Kilgore Vincent E. 295 S. Marshfield av.
Kilgore Vincent E. 295 S. Marshfield av.
Kilgore Vincent E. 295 S. Marshfield av.
Kilgore Vincent E. 295 S. Marshfield av.
Kilgore Vincent E. 295 S. Marshfield av.

Kilgore Vincent E. 295 S. Marshfield av.
Kilgore Vincent E. 295 S. Marshfield av.
Kilgore Vincent E. 295 S. Marshfield av.
Kilgore Vincent E. 295 S. Marshfield av.
Kilgore Vincent E. 295 S. Marshfield av.
Kilgore Vincent E. 295 S. Marshfield av.
Kilgore Vincent E. 295 S. Marshfield av.
Kilgore Vincent E. 295 S. Marshfield av.
Kilgore Vincent E. 295 S. Marshfield av.
Kilgore Vincent E. 295 S. Marshfield av.

Kilgore Vincent E. 295 S. Marshfield av.
Kilgore Vincent E. 295 S. Marshfield av.
Kilgore Vincent E. 295 S. Marshfield av.
Kilgore Vincent E. 295 S. Marshfield av.
Kilgore Vincent E. 295 S. Marshfield av.
Kilgore Vincent E. 295 S. Marshfield av.
Kilgore Vincent E. 295 S. Marshfield av.
Kilgore Vincent E. 295 S. Marshfield av.
Kilgore Vincent E. 295 S. Marshfield av.
Kilgore Vincent E. 295 S. Marshfield av.

Kilgore Vincent E. 295 S. Marshfield av.
Kilgore Vincent E. 295 S. Marshfield av.
Kilgore Vincent E. 295 S. Marshfield av.
Kilgore Vincent E. 295 S. Marshfield av.
Kilgore Vincent E. 295 S. Marshfield av.
Kilgore Vincent E. 295 S. Marshfield av.
Kilgore Vincent E. 295 S. Marshfield av.
Kilgore Vincent E. 295 S. Marshfield av.
Kilgore Vincent E. 295 S. Marshfield av.
Kilgore Vincent E. 295 S. Marshfield av.

Kilgore Vincent E. 295 S. Marshfield av.
Kilgore Vincent E. 295 S. Marshfield av.
Kilgore Vincent E. 295 S. Marshfield av.
Kilgore Vincent E. 295 S. Marshfield av.
Kilgore Vincent E. 295 S. Marshfield av.
Kilgore Vincent E. 295 S. Marshfield av.
Kilgore Vincent E. 295 S. Marshfield av.
Kilgore Vincent E. 295 S. Marshfield av.
Kilgore Vincent E. 295 S. Marshfield av.
Kilgore Vincent E. 295 S. Marshfield av.

Kramer Sherman, 4845 Prairie av.
Krauss Alonzo P. 718 N. Irving av.
Krauss John W. 794 N. Irving av.
Krauss Charles E. 1008, 92nd
Krauss Charles E. 1008, 92nd
Krauss Charles E. 1008, 92nd
Krauss Charles E. 1008, 92nd
Krauss Charles E. 1008, 92nd
Krauss Charles E. 1008, 92nd
Krauss Charles E. 1008, 92nd
Krauss Charles E. 1008, 92nd
Krauss Charles E. 1008, 92nd

Krauss Charles E. 1008, 92nd
Krauss Charles E. 1008, 92nd
Krauss Charles E. 1008, 92nd
Krauss Charles E. 1008, 92nd
Krauss Charles E. 1008, 92nd
Krauss Charles E. 1008, 92nd
Krauss Charles E. 1008, 92nd
Krauss Charles E. 1008, 92nd
Krauss Charles E. 1008, 92nd
Krauss Charles E. 1008, 92nd

Krauss Charles E. 1008, 92nd
Krauss Charles E. 1008, 92nd
Krauss Charles E. 1008, 92nd
Krauss Charles E. 1008, 92nd
Krauss Charles E. 1008, 92nd
Krauss Charles E. 1008, 92nd
Krauss Charles E. 1008, 92nd
Krauss Charles E. 1008, 92nd
Krauss Charles E. 1008, 92nd
Krauss Charles E. 1008, 92nd

Krauss Charles E. 1008, 92nd
Krauss Charles E. 1008, 92nd
Krauss Charles E. 1008, 92nd
Krauss Charles E. 1008, 92nd
Krauss Charles E. 1008, 92nd
Krauss Charles E. 1008, 92nd
Krauss Charles E. 1008, 92nd
Krauss Charles E. 1008, 92nd
Krauss Charles E. 1008, 92nd
Krauss Charles E. 1008, 92nd

Krauss Charles E. 1008, 92nd
Krauss Charles E. 1008, 92nd
Krauss Charles E. 1008, 92nd
Krauss Charles E. 1008, 92nd
Krauss Charles E. 1008, 92nd
Krauss Charles E. 1008, 92nd
Krauss Charles E. 1008, 92nd
Krauss Charles E. 1008, 92nd
Krauss Charles E. 1008, 92nd
Krauss Charles E. 1008, 92nd

Krauss Charles E. 1008, 92nd
Krauss Charles E. 1008, 92nd
Krauss Charles E. 1008, 92nd
Krauss Charles E. 1008, 92nd
Krauss Charles E. 1008, 92nd
Krauss Charles E. 1008, 92nd
Krauss Charles E. 1008, 92nd
Krauss Charles E. 1008, 92nd
Krauss Charles E. 1008, 92nd
Krauss Charles E. 1008, 92nd

Krauss Charles E. 1008, 92nd
Krauss Charles E. 1008, 92nd
Krauss Charles E. 1008, 92nd
Krauss Charles E. 1008, 92nd
Krauss Charles E. 1008, 92nd
Krauss Charles E. 1008, 92nd
Krauss Charles E. 1008, 92nd
Krauss Charles E. 1008, 92nd
Krauss Charles E. 1008, 92nd
Krauss Charles E. 1008, 92nd

Krauss Charles E. 1008, 92nd
Krauss Charles E. 1008, 92nd
Krauss Charles E. 1008, 92nd
Krauss Charles E. 1008, 92nd
Krauss Charles E. 1008, 92nd
Krauss Charles E. 1008, 92nd
Krauss Charles E. 1008, 92nd
Krauss Charles E. 1008, 92nd
Krauss Charles E. 1008, 92nd
Krauss Charles E. 1008, 92nd

Krauss Charles E. 1008, 92nd
Krauss Charles E. 1008, 92nd
Krauss Charles E. 1008, 92nd
Krauss Charles E. 1008, 92nd
Krauss Charles E. 1008, 92nd
Krauss Charles E. 1008, 92nd
Krauss Charles E. 1008, 92nd
Krauss Charles E. 1008, 92nd
Krauss Charles E. 1008, 92nd
Krauss Charles E. 1008, 92nd

Krauss Charles E. 1008, 92nd
Krauss Charles E. 1008, 92nd
Krauss Charles E. 1008, 92nd
Krauss Charles E. 1008, 92nd
Krauss Charles E. 1008, 92nd
Krauss Charles E. 1008, 92nd
Krauss Charles E. 1008, 92nd
Krauss Charles E. 1008, 92nd
Krauss Charles E. 1008, 92nd
Krauss Charles E. 1008, 92nd

Krauss Charles E. 1008, 92nd
Krauss Charles E. 1008, 92nd
Krauss Charles E. 1008, 92nd
Krauss Charles E. 1008, 92nd
Krauss Charles E. 1008, 92nd
Krauss Charles E. 1008, 92nd
Krauss Charles E. 1008, 92nd
Krauss Charles E. 1008, 92nd
Krauss Charles E. 1008, 92nd
Krauss Charles E. 1008, 92nd

Krauss Charles E. 1008, 92nd
Krauss Charles E. 1008, 92nd
Krauss Charles E. 1008, 92nd
Krauss Charles E. 1008, 92nd
Krauss Charles E. 1008, 92nd
Krauss Charles E. 1008, 92nd
Krauss Charles E. 1008, 92nd
Krauss Charles E. 1008, 92nd
Krauss Charles E. 1008, 92nd
Krauss Charles E. 1008, 92nd

Krauss Charles E. 1008, 92nd
Krauss Charles E. 1008, 92nd
Krauss Charles E. 1008, 92nd
Krauss Charles E. 1008, 92nd
Krauss Charles E. 1008, 92nd
Krauss Charles E. 1008, 92nd
Krauss Charles E. 1008, 92nd
Krauss Charles E. 1008, 92nd
Krauss Charles E. 1008, 92nd
Krauss Charles E. 1008, 92nd

Krauss Charles E. 1008, 92nd
Krauss Charles E. 1008, 92nd
Krauss Charles E. 1008, 92nd
Krauss Charles E. 1008, 92nd
Krauss Charles E. 1008, 92nd
Krauss Charles E. 1008, 92nd
Krauss Charles E. 1008, 92nd
Krauss Charles E. 1008, 92nd
Krauss Charles E. 1008, 92nd
Krauss Charles E. 1008, 92nd

Krauss Charles E. 1008, 92nd
Krauss Charles E. 1008, 92nd
Krauss Charles E. 1008, 92nd
Krauss Charles E. 1008, 92nd
Krauss Charles E. 1008, 92nd
Krauss Charles E. 1008, 92nd
Krauss Charles E. 1008, 92nd
Krauss Charles E. 1008, 92nd
Krauss Charles E. 1008, 92nd
Krauss Charles E. 1008, 92nd

Krauss Charles E. 1008, 92nd
Krauss Charles E. 1008, 92nd
Krauss Charles E. 1008, 92nd
Krauss Charles E. 1008, 92nd
Krauss Charles E. 1008, 92nd
Krauss Charles E. 1008, 92nd
Krauss Charles E. 1008, 92nd
Krauss Charles E. 1008, 92nd
Krauss Charles E. 1008, 92nd
Krauss Charles E. 1008, 92nd

Krauss Charles E. 1008, 92nd
Krauss Charles E. 1008, 92nd
Krauss Charles E. 1008, 92nd
Krauss Charles E. 1008, 92nd
Krauss Charles E. 1008, 92nd
Krauss Charles E. 1008, 92nd
Krauss Charles E. 1008, 92nd
Krauss Charles E. 1008, 92nd
Krauss Charles E. 1008, 92nd
Krauss Charles E. 1008, 92nd

Krauss Charles E. 1008, 92nd
Krauss Charles E. 1008, 92nd
Krauss Charles E. 1008, 92nd
Krauss Charles E. 1008, 92nd
Krauss Charles E. 1008, 92nd
Krauss Charles E. 1008, 92nd
Krauss Charles E. 1008, 92nd
Krauss Charles E. 1008, 92nd
Krauss Charles E. 1008, 92nd
Krauss Charles E. 1008, 92nd

Lucas David E. 1270 W. Madison
Lucas William, Holden ct. rear 365 Wabash av.
Lucas Frederick A. 706 Masonic Temple
Lucas Viola E. H. 312 W. 103 State
Lucas Edward M. P. 809, 103 State
Lucas Reuben, 1823 Michigan av.
Lucas William H. 228, 6th
Lucas Edward H. 411, 110th
Lucas Martin H. 828 N. Irving av.
Lucas John M. 305, 5 Blue Island av. and 658 W.
Polk
Lanke Ignatz, 278 Park av.
Langer Carl, 1077 Langley av.
Lankford, 824 W. Bowen av.
Larkin Frederick A. 218, 451 W. 43rd
Larkin James J. 208, 814 Commercial av.
Larkin O. Eugene, 1385 W. Madison and 3931
W. Lake
Lattimer Henry H. 341 W. Division
Latta D. G. 5, 70 Madison
Latz Peter J. 301, 67 Clark and 338 North av.
Layton 1555 Milwaukee av.
Leach James E. 302, 84 Wabash av.
Larkin Frederick A. 218, 451 W. 43rd
Larkin James J. 208, 814 Commercial av.
Larkin O. Eugene, 1385 W. Madison and 3931
W. Lake
Lattimer Henry H. 341 W. Division
Latta D. G. 5, 70 Madison
Latz Peter J. 301, 67 Clark and 338 North av.
Layton 1555 Milwaukee av.
Leach James E. 302, 84 Wabash av.
Larkin Frederick A. 218, 451 W. 43rd
Larkin James J. 208, 814 Commercial av.
Larkin O. Eugene, 1385 W. Madison and 3931
W. Lake

Lattimer Henry H. 341 W. Division
Latta D. G. 5, 70 Madison
Latz Peter J. 301, 67 Clark and 338 North av.
Layton 1555 Milwaukee av.
Leach James E. 302, 84 Wabash av.
Larkin Frederick A. 218, 451 W. 43rd
Larkin James J. 208, 814 Commercial av.
Larkin O. Eugene, 1385 W. Madison and 3931
W. Lake
Lattimer Henry H. 341 W. Division
Latta D. G. 5, 70 Madison
Latz Peter J. 301, 67 Clark and 338 North av.
Layton 1555 Milwaukee av.
Leach James E. 302, 84 Wabash av.
Larkin Frederick A. 218, 451 W. 43rd
Larkin James J. 208, 814 Commercial av.
Larkin O. Eugene, 1385 W. Madison and 3931
W. Lake

Lattimer Henry H. 341 W. Division
Latta D. G. 5, 70 Madison
Latz Peter J. 301, 67 Clark and 338 North av.
Layton 1555 Milwaukee av.
Leach James E. 302, 84 Wabash av.
Larkin Frederick A. 218, 451 W. 43rd
Larkin James J. 208, 814 Commercial av.
Larkin O. Eugene, 1385 W. Madison and 3931
W. Lake
Lattimer Henry H. 341 W. Division
Latta D. G. 5, 70 Madison
Latz Peter J. 301, 67 Clark and 338 North av.
Layton 1555 Milwaukee av.
Leach James E. 302, 84 Wabash av.
Larkin Frederick A. 218, 451 W. 43rd
Larkin James J. 208, 814 Commercial av.
Larkin O. Eugene, 1385 W. Madison and 3931
W. Lake

Lattimer Henry H. 341 W. Division
Latta D. G. 5, 70 Madison
Latz Peter J. 301, 67 Clark and 338 North av.
Layton 1555 Milwaukee av.
Leach James E. 302, 84 Wabash av.
Larkin Frederick A. 218, 451 W. 43rd
Larkin James J. 208, 814 Commercial av.
Larkin O. Eugene, 1385 W. Madison and 3931
W. Lake
Lattimer Henry H. 341 W. Division
Latta D. G. 5, 70 Madison
Latz Peter J. 301, 67 Clark and 338 North av.
Layton 1555 Milwaukee av.
Leach James E. 302, 84 Wabash av.
Larkin Frederick A. 218, 451 W. 43rd
Larkin James J. 208, 814 Commercial av.
Larkin O. Eugene, 1385 W. Madison and 3931
W. Lake

Lattimer Henry H. 341 W. Division
Latta D. G. 5, 70 Madison
Latz Peter J. 301, 67 Clark and 338 North av.
Layton 1555 Milwaukee av.
Leach James E. 302, 84 Wabash av.
Larkin Frederick A. 218, 451 W. 43rd
Larkin James J. 208, 814 Commercial av.
Larkin O. Eugene, 1385 W. Madison and 3931
W. Lake
Lattimer Henry H. 341 W. Division
Latta D. G. 5, 70 Madison
Latz Peter J. 301, 67 Clark and 338 North av.
Layton 1555 Milwaukee av.
Leach James E. 302, 84 Wabash av.
Larkin Frederick A. 218, 451 W. 43rd
Larkin James J. 208, 814 Commercial av.
Larkin O. Eugene, 1385 W. Madison and 3931
W. Lake

Lattimer Henry H. 341 W. Division
Latta D. G. 5, 70 Madison
Latz Peter J. 301, 67 Clark and 338 North av.
Layton 1555 Milwaukee av.
Leach James E. 302, 84 Wabash av.
Larkin Frederick A. 218, 451 W. 43rd
Larkin James J. 208, 814 Commercial av.
Larkin O. Eugene, 1385 W. Madison and 3931
W. Lake
Lattimer Henry H. 341 W. Division
Latta D. G. 5, 70 Madison
Latz Peter J. 301, 67 Clark and 338 North av.
Layton 1555 Milwaukee av.
Leach James E. 302, 84 Wabash av.
Larkin Frederick A. 218, 451 W. 43rd
Larkin James J. 208, 814 Commercial av.
Larkin O. Eugene, 1385 W. Madison and 3931
W. Lake

Lattimer Henry H. 341 W. Division
Latta D. G. 5, 70 Madison
Latz Peter J. 301, 67 Clark and 338 North av.
Layton 1555 Milwaukee av.
Leach James E. 302, 84 Wabash av.
Larkin Frederick A. 218, 451 W. 43rd
Larkin James J. 208, 814 Commercial av.
Larkin O. Eugene, 1385 W. Madison and 3931
W. Lake
Lattimer Henry H. 341 W. Division
Latta D. G. 5, 70 Madison
Latz Peter J. 301, 67 Clark and 338 North av.
Layton 1555 Milwaukee av.
Leach James E. 302, 84 Wabash av.
Larkin Frederick A. 218, 451 W. 43rd
Larkin James J. 208, 814 Commercial av.
Larkin O. Eugene, 1385 W. Madison and 3931
W. Lake

Lattimer Henry H. 341 W. Division
Latta D. G. 5, 70 Madison
Latz Peter J. 301, 67 Clark and 338 North av.
Layton 1555 Milwaukee av.
Leach James E. 302, 84 Wabash av.
Larkin Frederick A. 218, 451 W. 43rd
Larkin James J. 208, 814 Commercial av.
Larkin O. Eugene, 1385 W. Madison and 3931
W. Lake
Lattimer Henry H. 341 W. Division
Latta D. G. 5, 70 Madison
Latz Peter J. 301, 67 Clark and 338 North av.
Layton 1555 Milwaukee av.
Leach James E. 302, 84 Wabash av.
Larkin Frederick A. 218, 451 W. 43rd
Larkin James J. 208, 814 Commercial av.
Larkin O. Eugene, 1385 W. Madison and 3931
W. Lake

Lattimer Henry H. 341 W. Division
Latta D. G. 5, 70 Madison
Latz Peter J. 301, 67 Clark and 338 North av.
Layton 1555 Milwaukee av.
Leach James E. 302, 84 Wabash av.
Larkin Frederick A. 218, 451 W. 43rd
Larkin James J. 208, 814 Commercial av.
Larkin O. Eugene, 1385 W. Madison and 3931
W. Lake
Lattimer Henry H. 341 W. Division
Latta D. G. 5, 70 Madison
Latz Peter J. 301, 67 Clark and 338 North av.
Layton 1555 Milwaukee av.
Leach James E. 302, 84 Wabash av.
Larkin Frederick A. 218, 451 W. 43rd
Larkin James J. 208, 814 Commercial av.
Larkin O. Eugene, 1385 W. Madison and 3931
W. Lake

Levin Abraham, 850 North av.
Levinson Archibald T. 858, 40th
Lockhart Theron D. 1269 W. Garfield bldg.
Lockwood Charles D. 1112, 126 State
Lockwood Frederick H. 2759 N. Paulina
Lockwood John F. 1099 Sheridan rd.
Loren Charles H. 818, 92nd
Loren Leo, 5603 Washington
Lorenson Morris L. 625 S. Jefferson
Lorenson William T. 301 W. 103 State
Lowe Herman B. 472 N. Marshfield av.
Loewy Arthur, 1400, 100 State
Loewy William F. 445 W. Jackson av.
Loomis E. Beach, 2, 185 Clark and 145 S. Robey
Loomis Frank R. 243 Ogden av.
Lorenz Nicholas E. 865 S. Centre av. and 719
Alhambra
Lorenz Michael, 719 Alhambra
Lorenz William T. 301 W. 103 State
Lovelock Charles H. 6058 Wentworth av.
Lovelock O. Hubbard, 5502 S. Halsted, tel. Went-
worth-318
Low Joseph H. 8458 Indiana av.
Low Julia Rose, 309, 100 State
Lowell Adeline, 4773 S. Clark
Lowenstam Michael, 571 S. Halsted
Lowenthal Albert, 1510, 123 Clark
Lowenthal Louis, 141, 101 State
Lowy Leonard, 617, 131 Washington
Lowy Robert, 429, 103 State
Lubitzka Henry E. 407, 131 LaSalle

Lucas David E. 1270 W. Madison
Lucas William, Holden ct. rear 365 Wabash av.
Lucas Frederick A. 706 Masonic Temple
Lucas Viola E. H. 312 W. 103 State
Lucas Edward M. P. 809, 103 State
Lucas Reuben, 1823 Michigan av.
Lucas William H. 228, 6th
Lucas Edward H. 411, 110th
Lucas Martin H. 828 N. Irving av.
Lucas John M. 305, 5 Blue Island av. and 658 W.
Polk
Lanke Ignatz, 278 Park av.
Langer Carl, 1077 Langley av.
Lankford, 824 W. Bowen av.
Larkin Frederick A. 218, 451 W. 43rd
Larkin James J. 208, 814 Commercial av.
Larkin O. Eugene, 1385 W. Madison and 3931
W. Lake
Lattimer Henry H. 341 W. Division
Latta D. G. 5, 70 Madison
Latz Peter J. 301, 67 Clark and 338 North av.
Layton 1555 Milwaukee av.
Leach James E. 302, 84 Wabash av.
Larkin Frederick A. 218, 451 W. 43rd
Larkin James J. 208, 814 Commercial av.
Larkin O. Eugene, 1385 W. Madison and 3931
W. Lake

Lattimer Henry H. 341 W. Division
Latta D. G. 5, 70 Madison
Latz Peter J. 301, 67 Clark and 338 North av.
Layton 1555 Milwaukee av.
Leach James E. 302, 84 Wabash av.
Larkin Frederick A. 218, 451 W. 43rd
Larkin James J. 208, 814 Commercial av.
Larkin O. Eugene, 1385 W. Madison and 3931
W. Lake
Lattimer Henry H. 341 W. Division
Latta D. G. 5, 70 Madison
Latz Peter J. 301, 67 Clark and 338 North av.
Layton 1555 Milwaukee av.
Leach James E. 302, 84 Wabash av.
Larkin Frederick A. 218, 451 W. 43rd
Larkin James J. 208, 814 Commercial av.
Larkin O. Eugene, 1385 W. Madison and 3931
W. Lake

Lattimer Henry H. 341 W. Division
Latta D. G. 5, 70 Madison
Latz Peter J. 301, 67 Clark and 338 North av.
Layton 1555 Milwaukee av.
Leach James E. 302, 8





PHYSICIANS

2388

Physicians and Surgeons—continued.
Stebbins Horace P. 1109, 34 Washington
Steele D. A. K. 907, 108 State; hours 10 to 12 a. m. except Sunday, 161, Central-651; 161, Indiana av. hours 11 to 8 a. m. and 7 to 9 p. m. Sundays 10 to 11 a. m. only, tel. South-3-20.

DR. F. L. SWEANY, Specialist.

323 State St., cor. Congress, Office Hours: 9 a. m. to 5 p. m., 7 to 8 p. m. Sunday, 10 a. m. to 1 p. m.

Sweeney John L. 3505 S. Halsted
Sweet Albert A. 4783 N. Clark
Sweet C. C. 613 W. 100th St.
Sweet Hubbard F. 6833 Aberdeen

Thacher Chester I. 1401 Masonic Temple and 61 Aberdeen
Thayer Joseph C. 3490 N. Clark
Theobald George, 745 S. Halsted
Theobald Louis, 1008, 277 Dearborn and 1044 W.
Thiel Wilhelm, 332 Center
Thilo George, 465 Milwaukee av.

PHYSICIANS

Theriot Chester H. 201, 9234 Commercial av.
Thiel Joseph L. 340 W. Harrison and 744 W. Vanuren
Thiel Augustus E. 950 N. Clark
Thiel Augustus E. 950 N. Clark

WALKER J. B., M. D.

suite 601, 1430 W. Belmont, cor. Clark & Madison
Walker Robert, 1849 W. Adams
Walker Samuel J. 394 Chicago av.

WALKER SYDNEY

78 State and 6419 Woodlawn
Walker William H. 750 W. Harrison
Walker William H. 750 W. Harrison
Walker William H. 750 W. Harrison

WASHINGTON MEDICAL INSTITUTE.

68 STATE STREET.
Office hours: 9 a. m. to 4 and 8 to 3 p. m. daily;
Sundays 10 to 12 only. Special, Nervous and Chronic Diseases.

WATSON FLORA M. MRS.

3846 Drexel boulevard, Chicago 650
Watson Frederick J. 328 W. Madison
Watson Lewis H. 800 100 State
Watts G. Wilbur, 417 W. 63d

PHYSICIANS

2389

Welles Leopold, 700 Milwaukee av. and 809 S. Sawyer
Wells Joseph H. 1216 S. 40th av. and 1253 S. 1st av.
Well Cat A. 704 Belmont av.

WELLS J. B., M. D.

Wells Joseph H. 1216 S. 40th av. and 1253 S. 1st av.
Wells Joseph H. 1216 S. 40th av. and 1253 S. 1st av.

WELLS J. B., M. D.

Wells Joseph H. 1216 S. 40th av. and 1253 S. 1st av.
Wells Joseph H. 1216 S. 40th av. and 1253 S. 1st av.
Wells Joseph H. 1216 S. 40th av. and 1253 S. 1st av.

WELLS J. B., M. D.

Wells Joseph H. 1216 S. 40th av. and 1253 S. 1st av.
Wells Joseph H. 1216 S. 40th av. and 1253 S. 1st av.
Wells Joseph H. 1216 S. 40th av. and 1253 S. 1st av.

PIANO

\*Piano Movers. Telephone Harrison-1655.



Wabash Av. and Adams St.

\*Piano Scarfs, Piano Covers, Etc. (Manufacturers.) Telephone Harrison-1655.



Wabash Av. and Adams St.

Piano Stools. Bentley H. D. 185 Wabash av. Grolman 80, 255 Wabash av. Homburg Louis F. 405 Cornell

Telephone Harrison-1655.



Wabash Av. and Adams St.

\*Piano Stools and Scarfs. BENTLEY H. D. O. D. Weaver jr. mngr. 195 Wabash av.

\*Piano Stools and Scarfs. (Manufacturers.) KIMBALL W. W. CO. Wabash av. sw. cor. Jackson bouli.

Piano Tuners. Alenderoff Linus H. 105 Auditorium blg. Astensius J. O. & Sons, 1075 N. California av. Brown Julius N. 248 Wabash av. Brunk Maria P. 4, 33d pl. Burns W. Walter, P. O. Box 400, Chicago

CALVELLEY HERBERT, 297 Franklin

Consort Otto, 275 Hirsch

Dauhauser Philip, P. O. Box 197

Hilbert John, 864 N. Campbell av.

Glor Joseph, 317 Senkewicz

Gordon John, 4325 Champlain av.

Holtz Frank, 441 W. 10th

Hutchins Herbert, 517 W. 65th

Jackson Marie E. 6510 Ingleside av.

Johnson Charles F. 59 Lincoln av.

Telephone Harrison-1655.

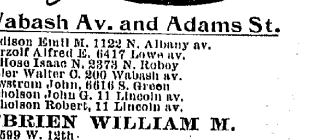

Wabash Av. and Adams St.

\*Piano Makers and Tuners' Tools. LANG & HECKENLAUER, 4th fl. 920 Wabash av.

Wabash Av. and Adams St.

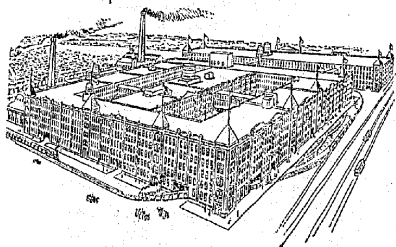

Factories:

Corner 26th and Rockwell Streets, Chicago.  
TELEPHONE CANAL-152.

# KIMBALL PIANOS

Used and Indorsed by the World's Greatest Musicians.

## KIMBALL PIPE ORGANS

Specifications and Estimates for Pipe Organs, of any size furnished free.

## KIMBALL REED ORGANS

Sold throughout the civilized world.

SALESROOMS: KIMBALL HALL,  
S. W. Cor. Wabash Avenue and Jackson Boulevard  
TELEPHONE HARRISON-1491.

Piano Tuners—continued.

Owen Raymond H. 646 W. 83d  
Faxon Edw. 200 Wabash av.  
Hatsback William, 223 N. Ashland av.  
Richard Otto C. 557 W. Chicago av.  
Riedel Walter, 1019 N. Clark  
Rues Lincoln A. 738 S. Rockwell  
Ryker Theron L. 359 S. Western av.  
Safford Ross, 308, 326 Venetian  
Schaff George, 1721 N. Leavitt  
Shepard Harry E. 2d. fl. 259 Wabash av.

### STORY & CLARK

(RETAIL) E. M. Love, mgr. 255 Wabash av.  
Taber Albert L. 289 Wabash av.  
Tobin Edwin M. 301 W. 63d  
Weber Edmund, 492 Sedgewick  
Weidenhoefer Herman Jr. 55 Johnson av.

Pianos.

Baldwin D. H. & Co. 257 Wabash av.  
BALL CHARLES H.  
302 Wabash av. Auditorium bldg.  
BAUER JULIUS & CO.  
224 and 226 Wabash av. factory 1025 to 1026  
Dunning

### BENT GEO. P.

Mfr. "Crown" Pianos, 245 to 253 Washing-  
ton boul. cor. Sangamon; warerooms 209  
Wabash av.  
Boiler Philip J. 1736 Milwaukee av.

### BRADBURY PIANOS

J. M. Hawhurst, gen. mgr. 263 and 265  
Wabash av.  
Branch Albert E. 2, 271 Wabash av.  
Bryant John A. 194 Wabash av.

### BUSH & GERTS PIANO CO.

hw. cor. Clark and Chicago av., and Dayton  
nw. cor. West  
Cable Co. (The) 240 Wabash av.

### CALVERLEY HERBERT,

297 Franklin

### CHASE A. B. PIANOS,

5th fl. Pine Arts bldg. 203 Michigan av.

### CHASE BROS., HACKLEY, AND CARLISLE PIANOS,

269 Wabash av.

### CHICKERING BROS.

PIANOS, C. C. Chickering, mfr. 259 Wabash  
av.

### CHICKERING CHASE BROS.

CO. 251 Wabash av.  
Chickering Clifford C. 289 Wabash av.

### CHICKERING PIANOS,

Olney F. Summy Co. 220 Wabash av.

### CHURCH JOHN COMPANY

(THE), 200 to 206 Wabash av.  
Glenon J. E. Co. 552 W. Madison  
Detroit Henry, 421 Wabash av.

### EMERSON PIANO

CO. John W. Northrop, mgr. 207 Wabash  
av.  
Epworth Organ & Piano Co. 1000, 57 Washing-  
ton

### EPWORTH PIANOS,

Williams Organ & Piano Co. 57 Washing-  
ton

### ESTEY PIANOS,

Thompson Music Co. 269 Wabash av.

### ESTEY & CAMP,

W. O. Bacon, mgr. 298 and 300 Wabash av.  
Gertz John, 57 DuPont  
Gorton Jared, 9042 Commercial av.  
Gross August, 680 N. Wells

### GROSVENOR, LAP- HAM & CO.

5th fl. Fine Arts bldg. 203  
Michigan av.  
Jones G. W. I. & Son, 9257 South Chicago av.  
Kaiser Adolph, 62 Beach av.  
Kimball W. W. Co. 241 to 253 Wabash av.  
Kops Bros. Co. 308, 203 Michigan av.  
Lakeside Piano Co. 248 W. Lake  
Lyles John & Son, 624 Marquette  
Lezemsky Vincenc, 553 Blue Island av.  
Lyons & Healy, 208 Wabash av.

Telephone Harrison-1655.



### Wabash Av. and Adams St.

MacDonald Piano Co. 45 Jackson boul.  
Manufacturers Piano Co. 268 Wabash av.

### MEYER & WEBER,

169 Wabash av.  
Needham Piano & Organ Co. 45 Jackson boul.  
Nelson Isaac O. 205, 67 Wabash av.  
Northrup Henry, 315, 624  
Piano & Organ Supply Co. 93 Racine av.  
Kauser William B. 520, 59 Clark

### RICE I. N. & J. H.

45 and 47 Jackson boul.  
Roache George E. & Co. 38 Randolph  
Russell-Lane Piano Co. 37 Coventry  
Schaf Adam, 147 W. Madison  
Schaeffer Piano Mfg. Co. 909, 215 Wabash av.  
Schaff Bros. Co. 117 N. Peoria  
Schiff Piano Co. 45 Jackson boul.  
Schroeder Herman, 1870 N. Ashland av.  
Schutz William J. 243 W. Madison  
Schultz M. Co. 372 Milwaukee av. N. Curtis cor.  
W. Erie and 188 W. Superior  
Schumlin Piano Co. 123 LaSalle av.  
Sezansky Vincenc, 553 Blue Island av.

### SHONINGER PIANOS,

227-229 Wabash av.  
Sigmund & Gurlicke, 63 N. Clark

### SINGER PIANOS,

Singer Piano Co. 256 Wabash av.  
Snyder Fredorn G. 265 Wabash av.  
Smith & Barnes Piano Co. 471 Clybourn av.  
Starck Phillip A. 179 W. Madison

### STEGER PIANOS,

Steger & Co. Wabash av. cor. Jackson boul.  
Stelway & Sons, 203 Wabash av.

### STORY & CLARK

(RETAIL) E. M. Love, mgr. 255 Wabash  
av.

### STORY & CLARK PIANO CO.

Straupe Piano Co. 43, 24 Adams  
Strong & Clark, 257 Wabash av.  
Summy Clayton T. Co. 250 Wabash av.

### THOMPSON MUSIC

CO. THE, 227-229 Wabash av.  
Thompson Will L. & Co. 269 Wabash av.  
Twitchell James O. 231 Wabash av.  
Vose & Sons Piano Co. 248 Wabash av.

### WEBER PIANOS,

Louis Dederick, mgr. 266 Wabash av.

### WHEELLOCK PIANOS

Louis Dederick, mgr. 266 Wabash av.  
Wick Company, 629 N. Wood  
Williams Organ & Piano Co. 1000, 57 Washing-  
ton  
Zscherpe & Co. 51 Institute pl.

\*Pianos.  
(Manufacturers.)

### BAUER JULIUS & CO.

224 and 226 Wabash av. factory 1025 to  
1026 Dunning

### BENT GEO. P.

Mfr. "Crown" Pianos, 245 to 253 Washing-  
ton boul. cor. Sangamon; warerooms 209  
Wabash av.

### BOLLER PHILIP J.

1736 Milwaukee av.

### CABLE COMPANY

(THE) formerly Chicago Cottage Organ Co.  
240 Wabash av. cor. Jackson boul.

### EPWORTH PIANOS,

Williams Organ & Piano Co. 57 Washing-  
ton

### KIMBALL W. W. CO.

Wabash av. sw. cor. Jackson boul.

### LAKESIDE PIANO

CO. Successors to Tryber & Sweetland,  
246 to 258 W. Lake

Telephone Harrison-1655.



### Wabash Av. and Adams St.

Dix av. cor. W. Chicago av.

### NEWMAN BROS. CO.

Russell-Lane Piano Co. 37 Coventry

### RUSSELL-LANE

Piano Co. 37 Coventry

### SCHAEFFER PIANO

MFG. CO. 900, 215 Wabash av.

### SCHAFF BROS. CO.

(THE), 117 N. Peoria

### SCHULZ M. COPY,

323 Milwaukee av. N. Curtis cor. W. Erie,  
and 198 W. Superior

# STRONG & LEIMERT

HARRY J. STRONG  
JOS. T. LEIMERT

Representing D. H. BALDWIN & CO., Manufacturers

BALDWIN
ELLINGTON
HAMILTON
VALLEY GEM
MONARCH

# Pianos=Organs

Easy Terms,  
Renting, Tuning, Etc.

CINCINNATI, INDIANAPOLIS, LOUISVILLE, ST. LOUIS, NEW YORK

Factories: CINCINNATI, CHICAGO

TELEPHONE MAIN-2332

257 Wabash Avenue,

CHICAGO

## NEWCOMB-MACKLIN CO.

# PICTURE FRAME MAKERS,

THIRD FLOOR, 185 WABASH AVENUE

WHOLESALE

ORIGINAL DESIGNS  
PRICES LOW

ANY KIND OF PICTURE WELL FRAMED  
OLD FRAMES RESTORED AND REGILDED  
SATISFACTION GUARANTEED

RETAIL

### SCHUMANN PIANO

CO. 123 and 125 LaSalle

### SINGER PIANOS,

Singer Piano Co. 285 Wabash av.  
STARCK P. A.  
179 W. Madison

### STEGER PIANOS,

Steger & Co. Wabash av. cor. Jackson boul.

### STORY & CLARK

PIANO CO. Canal and 16th and 255 Wabash av.

### VOSE PIANOS,

Vose & Sons Piano Co. 248 Wabash av.

\*Pianos.  
(Manufacturers and Dealers.)

### BENT GEO. P.

Mfr. "Crown" Pianos, 245 to 253 Washing-  
ton boul. cor. Sangamon; warerooms 209  
Wabash av.

### BENTLEY H. D.

195 Wabash av.

### CLARK MELVILLE PIANO

CO. 401 W. Madison

### THEARLE PIANOS,

W. 68d and Stewart av.

\*Pianos and Organs.

### BENT GEO. P.

Mfr. "Crown" Pianos and Organs, 245 to  
253 Washington boul. cor. Sangamon; war-  
erooms 209 Wabash av.

Telephone Harrison-1655.



### Wabash Av. and Adams St.

\*Pianos and Organs.  
(Manufacturers and Dealers.)

### EPWORTH PIANOS,

Williams Organ & Piano Co. 57 Washing-  
ton

### \*Picklers' Supplies and Fixtures.

KELSO & CO.  
209 and 211 S. Clinton

Pickles.  
(Manufacturers.)

Adler Martin, 68 Randolph  
Bause Bros. W. 149  
Bough Thomas R. 5132 Emerald av.

### T. H. BOUGH,

5132 and 5134 Emerald Ave.  
Manufacturer and wholesale dealer in Pickles,  
Vinegars, Catsups and Sauces. Sweet Pickles,  
and Glass Goods of all kinds a Speciality.

Bedding L. A. Co. Lincoln av. cor. W. Foster av.

### BUERK BROS.

740 and 742 Lincoln av.  
Bullock William E. 201 W. Lake

### BUNGE WM. H. CO.

71 to 85 N. Ann  
Carr & Carr, 11 South Water

### CLAUSSEN C. F. & SONS,

5139 S. Western av. boul.  
Darby Benjamin L. 6 N. Clark

### DINGEE SQUIRE CO.

218 E. Kinzie  
Elsendath Nathan O. 218 Erie  
Gross J. J. Pickling Co. 313 W. Chicago av.  
Hathaway Leonard W. 816 Fulton

### HEINZ H. J. CO.

99 to 103 Erie  
HENNING WM.  
113 to 117 E. North av.  
Hestrotter Louis F. 5022 Union av.

### HUSS-EDLER PRESERVE

CO. 76, 77 and 78 W. Kinzie, tel. Monroe-334

### MOSSER LOUIS,

671 N. Halsted  
Neumann Hubert, 3814 S. Kedzie av.

### O'MEARA JOSEPH E.

2849 and 2851 S. Halsted  
Ostrom & Pink, 749 W. Kinzie  
Pfeiffer Ostrom H. 68 South Water  
Pflger Gustaf, 736 Austin av.  
Rosenmeyer Jacob, 57 Frankfort

### ROYAL PACKING CO.

(RETAIL) 4305 English av.  
Stinson Willis H. 624 W. 42d  
Stafford & Goldsmith Co. 700 Austin av.  
Swift P. H. & Co. 21, rear 1921 W. Congress  
Waldner F. A. Co. 203, 42 River  
Wilson John J. 48 Dearborn  
Wolf Bros. 740 Austin av.

### WOLFE M. & SONS,

246 Lake and 287 South Water

\*Picture Copying.

### REGAL MNFG. CO.

248 Market

### \*Picture Frame Makers.

BRYDEN F. A. & CO.  
381 and 383 Wabash av. tel. Harrison-1957

### CHICAGO PICTURE SUP- PLY CO.

175 S. Halsted  
MUELLER BROS.  
188 and 140 Wabash av.

\*Picture Frame Moldings.

### KLICKA JOSEPH CO.

(THE) 114 to 120 S. Jefferson

### \*Picture Frame and Molding Varnishes. (Bronzing Liquids, Surfaces and Gloss Oils.)

### ELLIOTT VARNISH

CO. Fulton nw. cor. Jefferson

\*Picture Frames.

### BARTELS JOHN A. & PAUL

P. 36 and 88 State  
O'BRIEN M. & SON,  
208 Wabash av.

### THURBER'S ART

GALLERIES, 210 Wabash av.

\*Picture Frames.  
(For Show Cards and Lithographs.)

### CHICAGO MOUNTING CO.

681 and 683 W. Lake  
VAGA ZENO W.  
205 Webster av. tel. Harrison-511

\*Picture Frames.  
(Framing to Order.)

### FIORENTINE F. & SON,

291 Wabash av.

\*Picture Frames.  
(Manufacturers.)

### REID MNFG. CO.

7th fl. 250 Market

\*Picture Frames.  
(Retail.)

### GOLDEN NOVELTY MNFG.

CO. (THE) 192-200 S. Clinton

\*Picture Frames.  
(Oval material.)

### TIEMANN E. F.

36, 79-81, 8th av.  
\*Picture Frames, White and Orna-  
mental Oval and Veneer.

### CHICAGO OVAL

MNFG. CO. 111-113 N. Wood

Picture Frames and Looking Glasses.
Abbot W. W. 255 Wabash av.
Ador Mfg. Co. 445 Wabash av.

SMALLEY MFG. CO.
21 to 59 Albert
VILAS A. H. CO.
819 to 825 W. Lake

\*Picture Frames and Moldings.
(Manufacturers.)

CHICAGO PICTURE
FRAME WORKS, 241-247 S. Jefferson;
factory, 2 to 50 Lake av. and 77 Wood

CLARK E. B. & CO.
156 to 170 Mather

EMPIRE MOULDING
WORKS, Carroll av. and Union Park ct.

FRANKLIN S.

325-325 W. 12th and 745 1/2 S. Morgan
Frederickson Peter G. 547 W. North av.

FRANKLIN S.

office cor. W. 12th and Johnson; factory
447-453 S. Morgan

HARSHA L. R. MFG. CO.
Chicago av. cor. Robey, tel. West-234

KELLER GEO. & SON,
703-705-707 N. Halsted

KERN A. F. CO. (THE)
15 and 17 E. Lake

KLEIN A. S. COMP'Y,
204-206-208 S. Green

MITCHELL CHARLES,
569 S. Halsted, tel. Canal-30

PRESS ADAM J. CO. (THE)
242 N. Green

SMITH GEO. & CO.
452 to 458 Ogden av.

STERNBERG M AX,
572 S. Halsted

\*Picture Machines.
(For Reproducing Movable Pictures.)

STEREOPTICON AND
FILM EXCHANGE (INCORP.) 104
and 106 Franklin

\*Picture Mat Papers.
WHITE JAMES & CO.
210 Monroe

\*Picture Mats, Passepartout and
Frames.
ABBOTT W. W.
255 Wabash av.

\*Picture Mats, Passepartout and
Plaque Frames.
ARNUM CHARLES W. & CO.
60, 221, 5th av.

\*Picture and Novelty Publishers.
JOHNSON L. M.
68 and 60 Wabash av.

\*Pictures.
(Best and Rare-Restored.)
BURGHOFFER J. J. G.
18 N. State

\*Pictures.
(Odeals)
Anderson Art Co. Madison cor. Wabash av.

\*Picture Frames and Moldings.
CHICAGO COPYING CO.
447 and 449 Ogden av.

COTTAGE PICTURE
FRAME CO. Joseph Slaby prorr. 1035 W.
Madison

FRANKLIN S.

325-325 W. 12th and 447-451 S. Morgan

GREAT NORTHERN

MOULDING CO. THE, cor. S. Saugan-
mon and W. 14th pl. tel. Canal-12

LIVINGSTONE T. B.
& CO. 44 and 46 W. Quincy

MUELLER BROS. ART &
MNG'G. CO. Fulton nw. cor. N. Green

Kern A. F. Co. 17 Lake
Lawson George Co. 5444 Jefferson av.

Letzinger Bros. 1209 Wabash av.

Lindblom Alfred, 483 W. Madison

Lord Meyers, 456 W. Chicago av.

Magas George Co. 329 Randolph

Marchetti Carlos, 155 W. Madison

Moran William, 1870 Milwaukee av.

Mosad Art Co. 152 Wabash av.

Mumich Michael M., 146 W. Chicago av.

O'Brien M. & Son, 45 Jackson boui.

Oswell John J., 508 Wabash av.

Reinhardt Henry, 303 Michigan av.

Rosacker Herman, 568 S. Canal

Rouffler Albert, 742 S. Michigan av.

Schaff Bros. 212, 57th

Schiff Charles, 695 Blue Island av.

Sheehan Daniel, 508 S. Halsted

Thurber W. Scott, 210 Wabash av.

University Art Store, 214, 67th

\*Pictures, Frames and Medallions.
WESTERN GLASS ADVER-
TISING CO. 799-807 W. Vanburen

Pie Bakers.
AMERICAN PIE CO.
5026, 5028 and 5030 State

CASE & MARTIN CO.
Wood & Walnut sts.

Chicago Pie Co. 210 Chicago av.

Moody Frank A., 5026 State

MOODY & WATERS
285-291 W. Congress, tel. Monroe-885

Water Jesse M., 41 N. Green

Pig Iron.
ADDY MATTHEW & CO.
730 The Rookery, tel. Harrison-198

Dunham A. H. & Co. 609, 115 Dearborn

Forster, Waterbury & Co. 1200, 355 Dearborn

HICKMAN, WILLIAMS &
IROQUOIS IRON COMPANY
418 The Rookery, tel. Harrison 1115

Rogers, Brown & Co. selling agis. 1625 Mo-
nadnock bl. tel. Harrison-276

MILLER, WAGONER, FIES-
ER & CO. 1525 Monadnock bl. tel. Har-
rison-708

PICKANDS, BROWN & CO.
183 The Rookery

ROGERS, BROWN & CO.
1223 to 1230 Monadnock bl. tel. Harrison-
276

Sloss Iron and Steel Co. 1439 Monadnock bl.

South Chicago Furnace Co. 1141 The Rookery

Spring Valley Furnace Co. 507, 169 Jackson
boui.

STEVENSON, FIELD
& CO. 700 Fisher bldg. tel. Harrison-717

Pig Lead.
RAYMOND LEAD CO.
61-59 W. Lake

\*Pile Driving.
LYDON & DREWS
CO. 1222 Chamber of Commerce bldg. tel.
Central-700

\*Pile Driving Contractors.
FITZ SIMONS & CON-
NELL CO. THE, 1012 and 1014 Tacoma
bldg. tel. Main-1866

GREEN'S DREDGING CO.
57 W. Cor. LaSalle and South Water, tel. Main-
1866

\*Pile Driving Machinery.
VULCAN IRON WORKS,
59 Milwaukee av.

Piling.
CONTINENTAL LUMBER
CO. 1813 Monadnock bl. tel. Main-3190

LAKE SUPERIOR
LUMBER COMPANY, W. L. Roulton,
bldg. 74th

MARSH & BINGHAM
CO. (THE) 1415 Old Colony bldg.

STONE FRANK B.
1201 Fisher bldg.

Wackfold Sheet Piling Co. 656 The Rookery

\*Pine and Hardwood Timber Land.
Tel. 1708-Central.

J. P. BRAYTON
Dealer In Pine and Hardwood Timber Lands
Room 1037, 204 Dearborn St., Marquette Bldg.

\*Pipe.
(Best Wrought Iron and Sheet Steel.)
BOWES F. K. & CO.
23 Lake

\*Pipe.
(Cast and Wrought Iron.)
CLOW JAMES B. & SONS,
Lase cor. Franklin

ILLINOIS MALLEABLE
IRON CO. 30 and 32 W. Monroe, 515-529
Diversey av. and 4545-4547 State

\*Pipe.
(Spiral Riveted.)
A BENDROTH &
ROOT MNG'G. CO. 1539 Monadnock bl.
tel. Harrison-320

\*Pipe.
(Wrought Iron and Steel.)
ADVANCE PACKING
& SUPPLY CO. 55 S. Canal

ALLEN W. D. MNG'G.
CO. 151 Lake, tel. Main-474

FAIRBANKS, MORSE & CO.
Franklin and Monroe

Pipe Bends.
(Wrought Iron.)
McLEOD S. J.
P. R. McLeod mgrs. 73 to 77 Fulton

\*Pipe Covering.
(See also Bolt and Pipe Covering.)
CHICAGO FIRE PROOF
COVERING CO. 18 and 20 N. Canal

ILLINOIS FIRE
FLOOR COVERING CO. (THE), 5,
78 LaSalle

MANVILLE COVERING CO.
Western reprs. H. V. Johns Mng'g. Co. 178
Randolph

SALL MOUNTAIN ASBESTOS
MNG'G. CO. 123-127 Ontario

STEPHENS D. Q. & CO.
128-140 W. Lake, tel. Monroe-324

WALCH & WYETH,
Magnesia Sectional Steam Pipe and Boiler
Covering, 208 and 210 Lake

WATSON H. F. CO.
192, 5th av.

\*Pine Cutters' Tools.
MARK MANUFACTURING COMPANY,
Makers of One Wheel, Three Wheel
and Roller Pipe Cutters, Pipe Vises, etc.
Office and Works. Chicago Telephone
EVANSTON. Lake View-523.

\*Pipe and Boiler Covering.
HEWINGS A. J. CO.
81 Lake

WESTERN ROOFING AND
SUPPLY CO. 195 197 Lake

\*Pipe Organs.
KIMBALL W. W. CO.
Wabash av. cor. Jackson boui.

Telephone Harrison-1655.

Wabash Av. and Adams St.

VOTEY ORGAN CO.
(THE) Stelway Hall

\*Pipes.
(Manufacturers and Repairers.)
Ferd. Feiner,
Manufacturer of
Moerschmann, Farber and Amber Goods.
Pipe Repairing, Belling, Mounting, & Specialty.
112 E. Randolph St., Opp. Schiller Bldg., CHICAGO.

Pipes.
(Moerschmann, Clay, Etc.)
Recker Julius & Co. 207, 19 Wabash av.

Butzen Egidius, 14, 163 Washington

DeMuth William & Co. 1415 Masonic Temple

Dietmann Leopold, 5, 129 Clark

Eddy Francis & Co. 87, 5th av.

Levy & Hirschman, 3, 154 Randolph

Linkman M. & Co. 7, 35 Clark

Phoenix Pipe Works, 194 Kinzie

Reber Ferdinand, 8, 112 Randolph

Reiser William, 9, 112 Randolph

Riss Bros. & Co. 163 Lake

Strohner William, 321 Ashland av.

Stephan Louis, 466 Washburne av.

\*Pipes and Smokers' Articles.
(Lincoln Mfg. Co.)
LINKMAN M. & CO.
7, 35 to 37 Clark

163 Lake

\*Planing Machine Knives.
SIMONS MNG'G. CO.
Main office and works, W. 17th and Western
av.; city salaroom, 57 S. Canal

Planing Mills.
(See also Sash, Doors and Blinds.)
Calumet Lumber & Mng'g. Co. S. Peoria so. cor.
W. 11th

Calumet Planing Mill Co. 3240 Harbor av.

Landis A. W. 2111 Co. 20th

Lumbermen's Mill Co. 1139 S. Foley

Mitchell & Peterson, 132 N. Union

Leh Frank W., 149 W. Lincoln

Lennox & Haldeman, 827 Monadnock bl.

Linard Frank, W. 89, 25th

Losh Matthew, 625 Greenleaf av.

Luckey John H. 114 W. 43d pl.

Lutsch Peter, 703 S. Centre av.

Uman Street Planing Mill Co. Centre av. no.
cor. 36th

Union Planing Mill Co. 207 W. 22d

Western Planing & Mfg. Co. 752 Astor av.

Wood Street Planing Mill Co. 1097 S. Wood

\*Plaster.
DAMANT Manufacturing Co...
Manufacturers of DAMANT the per-
fection of Wall Plaster. Office, 517
Chamber of Commerce, E. H. JONES.
Telephone Main-2516.

ALABASTER COM-
PANY (THE) 1019 Chamber of Commerce
bldg.

Plaster and Plastering Material.
Adamant Mfg. Co. 517, 135 Washington

Alabaster Co. 1019, 126 Washington

Great Western Wall Plaster Co. 955 Fulton

Parker Steel Corner Plaster Co. 458, 133 Wash-
ington

Rock Plaster Mng'g. Co. 1019, 135 Washington

Plasterers.
Baker Charles, 118 Selgwick

Baschacher William, 25, 159 LaSalle

Ball George N., 64 S. Washington av.

Barnet Napoleon, 3135 Groveland av.

Beynon Peter, 3139 Groveland av.

Bell William, 209 W. Congress

Bell William, 209 W. Congress

Bell William, 209 W. Congress

Bell William, 209 W. Congress

Bell William, 209 W. Congress

Bell William, 209 W. Congress

Bell William, 209 W. Congress

Bell William, 209 W. Congress

Bell William, 209 W. Congress

Bell William, 209 W. Congress

Bell William, 209 W. Congress

Bell William, 209 W. Congress

Bell William, 209 W. Congress

Bell William, 209 W. Congress

Bell William, 209 W. Congress

Bell William, 209 W. Congress

Bell William, 209 W. Congress

Bell William, 209 W. Congress

Bell William, 209 W. Congress

Bell William, 209 W. Congress

Bell William, 209 W. Congress

Bell William, 209 W. Congress

Bell William, 209 W. Congress

Bell William, 209 W. Congress

Bell William, 209 W. Congress

Bell William, 209 W. Congress

Bell William, 209 W. Congress

Bell William, 209 W. Congress

Bell William, 209 W. Congress

Bell William, 209 W. Congress

Bell William, 209 W. Congress

Bell William, 209 W. Congress

Bell William, 209 W. Congress

Bell William, 209 W. Congress

Bell William, 209 W. Congress

Bell William, 209 W. Congress

Bell William, 209 W. Congress

Bell William, 209 W. Congress

Bell William, 209 W. Congress

Bell William, 209 W. Congress

Bell William, 209 W. Congress

Bell William, 209 W. Congress

Bell William, 209 W. Congress

Bell William, 209 W. Congress

Bell William, 209 W. Congress

Bell William, 209 W. Congress

Bell William, 209 W. Congress

Bell William, 209 W. Congress

Bell William, 209 W. Congress

Bell William, 209 W. Congress

Bell William, 209 W. Congress

Bell William, 209 W. Congress

Bell William, 209 W. Congress

Bell William, 209 W. Congress

Bell William, 209 W. Congress

Bell William, 209 W. Congress

Bell William, 209 W. Congress

Bell William, 209 W. Congress

Bell William, 209 W. Congress

Bell William, 209 W. Congress

Bell William, 209 W. Congress

Bell William, 209 W. Congress

Bell William, 209 W. Congress

Bell William, 209 W. Congress

Bell William, 209 W. Congress

Bell William, 209 W. Congress

Bell William, 209 W. Congress

Bell William, 209 W. Congress

Bell William, 209 W. Congress

Bell William, 209 W. Congress

Bell William, 209 W. Congress

Bell William, 209 W. Congress

Bell William, 209 W. Congress

Bell William, 209 W. Congress

Bell William, 209 W. Congress

Bell William, 209 W. Congress

Bell William, 209 W. Congress

Bell William, 209 W. Congress

Bell William, 209 W. Congress

Bell William, 209 W. Congress

Bell William, 209 W. Congress



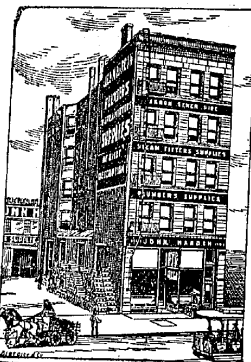

# JOHN HARDIN PLUMBERS' SUPPLIES

OF EVERY DESCRIPTION

LONG DISTANCE TELEPHONE  
OAKLAND 397

Office, 4543 Cottage Grove Avenue

SEND FOR MY HANDY POCKET CATALOGUE

### Plasterers—continued.

Williams John A. 14 Gross terrace  
World Bros. 4146 Cottage Grove av.  
Young George, 8909 Honston av.  
Zander August Co. 512, 216 Clark

### Plasterers. (Ornamental.)

Bertolini R. & Co. 95 N. Western av.  
**DECORATORS' SUPPLY CO.**  
809-819 S. Clinton, tel. Harrison-1804  
**WEBER & HEPP,**  
1449 State

### \*Plastering Hair.

**ILLINOIS LEATHER CO.**  
400 N. Halsted

### \*Plastic Relief.

**ARCHITECTURAL DECORATING CO.** 204 Illinois  
**DECORATORS' SUPPLY CO.** 809-819 S. Clinton, tel. Harrison-1804  
**PLASTIC RELIEF DECORATING CO.** (THE) 125-127 Ontario, tel. North-1120

### \*Plata Glass.

**PITTSBURGH PLATE GLASS CO.** Geo. F. Kimball, local mgr.  
442 to 462 Wabash av.

**RICE JAMES H. CO.**  
34, 38 and 40 South Water, tel. Central-194

**TYLER & HIPPCAMP,**  
88 Taylor, warehouse 73 Taylor

### \*Platers.

**ALLEN CHARLES A.**  
131 to 127 Wabash av. tel. Central-2877

**CHICAGO PLATING & ENAMELING CO.** 166 to 174 S. Clinton, tel. Central-4784

**SERCOMB A. L. CO.**  
196-197 and 190 State

**UTZ F. J. & CO.**  
71 W. Jackson bouli.

\*Platers, Polishers and Finishers.  
**RYAN J. J. & CO.**  
85 to 74 W. Monroe

**THE TURNER BRASS WORKS**  
MAKE ANYTHING IN BRASS  
122 KINZIE ST. TEL. EXP. 96

\*Platers and Polishers.  
**SCHACHT EDWARD L.**  
MFG. CO. (THE), 839 Grand and rear  
810 to 840 Austin av. tel. West-1201

### Platers' Supplies.

Bennett & O'Connell Co. 49 S. Canal  
Hanson & Van Winkle Co. 30 and 32 S. Canal  
L'HOMMEDEU Charles F. 32 N. Canal  
Shepherd, Epstein & Co. 25 S. Canal  
Zucker & Levett & Loeb Co. 1230 Wrightwood av.

### \*Platers' and Polishers' Material.

**BENNETT & O'CONNELL CO.** 47 and 49 S. Canal

### \*Platers' and Polishers' Supplies.

**HANSON & VAN WINKLE CO.** 30 and 32 S. Canal  
**L'HOMMEDEU CHARLES F.** 32 N. Canal  
**SHEPHERD, EPSTEIN & CO.** 25 S. Canal

### Playing Cards.

**BRUNAUGH SAMUEL,**  
598, 108 LaSalle

### CHICAGO CARD CO.

2327 Wabash av.  
Donoherty Andrew, 525, 225 Dearborn  
Ruchi George, 178 Randolph

### NEW YORK CONSOLIDATED CARD CO.

1019, 126 State  
**NORTH-AMERICAN CARD CO.** 2327 Wabash av.  
Standard Playing Card Co. 123 LaSalle av.  
Union Card Co. 215 S. Clinton

### \*Playing Cards.

**UNION CARD CO.**  
N. G. Summerfield, manager, 215 to 219 S. Clinton

### \*Plating.

**EMBROIDERY STAMPING CO.** 23, 26 State

### \*Plating.

(Knife, Box, Double, Triplo, Accordeon.)  
**CASLER'S DRESS PLATING BAZAAR,** Wallace Casler, prop. 33, 78 State

### RUSSELL MFG. CO.

163 State  
\*Plating and Plating Machines.

### SILBY E. W.

403 Division and 128 State  
\*Plumbago.

### OVERMAYER S. CO. THE,

18th and Rockwell, tel. Canal-308  
Plumbers' Supplies.

### ALBERENE STONE

CO. (laundry tubs, slabs and urinal stails)  
115 S. Clinton cor. Monroe  
American Sanitary Specialty Co. 45 Franklin  
Battelle & Co. 75, 54 Adams  
Belden Charles W. 45, 188 Randolph  
Block Mendel, 407 S. Halsted  
Byrne & Ryan, 430 Cottage Grove av.

### CENTRAL FOUNDRY CO.

Carroll av. ne. cor. N. May, 117 W. Lake  
**CHICAGO SLATE AND MANTEL CO.** 332-234 S. Clinton

### CLOW JAMES B. & SONS

Lake cor. Franklin  
Crawford W. H. & Co. 418 Dearborn  
Dearborn Brass Mfg. Co. 329 S. Clinton  
Dubois Mfg. Co. 1201, 109 Randolph  
Edwards W. S. Mfg. Co. 21 Lake  
Exhibit & Trading Co. 21 Lake  
Fridelsen & Kropp Mfg. Co. 18 N. Ann  
Gay & Guitton, 32 N. Clark  
Gruschow Mfg. Co. 1729 Wabash av.

### HARDIN JOHN,

4543 Cottage Grove av.  
Hartin Patrick K. 6233 Cottage Grove av.

### ILLINOIS MALLEABLE IRON CO.

30 and 32 W. Monroe, 515-535  
Diversey av. and 435-454 State  
Jones Bros. 74 W. Monroe  
Kroll Benjamin, 235 W. Harrison  
Kennedy Joseph, 400 Cottage Grove av.  
Lambert George B. 58 N. Jefferson  
Lott Samuel J. 908 W. 12th  
McAssey John, 749 W. Vanburen  
McDonald A. Y. Co. 111 Lake  
Moush, Yankov Co. 203 S. Canal  
Moush, Yankov Co. 203 S. Canal

### MORRISON ANGUS,

899 Lincoln av.

### MOTT J. L. IRON WORKS

(THE), 307 Merchants Loan & Trust Bldg.  
Clark and Adams  
Mourant Arthur, 4316 Cottage Grove av.  
Nelson Henry, 417 Milwaukee av.  
Farroy & Grinnis, 974 W. Lake

### PECK BROS. CO.

331 Washington, 65 Market, and 66 to 74 W. Monroe

### PERKINS & KEENAN,

145 W. Vanburen  
Rival Mfg. Co. 103, 15th  
66 to 74 W. Monroe

### RYAN J. J. & CO.

85 to 74 W. Monroe

### SANITARY SPECIALTY MFG. CO.

CO. 55-57 N. Clinton and 24-30 Milwaukee av. local and long distance tele-  
phones Main-1852 and Main 246  
Santus Mfg. Co., 470 Dearborn  
Sheffy Mfg. Co. 709, 184 LaSalle  
Smith Edward C. 224 Washington and 40 Dearborn

### STREET & CLARK MFG. CO.

CO. 109 S. Jefferson  
Vollmar Jacob J. Mfg. Co. 175 Lake  
Valcott-Webber Mfg. Co. 16 N. Clinton  
Well Bros. 38 W. Randolph

### WEIR & CRAIG MFG. CO.

2421 to 2429 Wallace cor. Archer av.  
Western Plumbing Supply Co. 43 Franklin  
White Mfg. Co. 192 Michigan st.  
Wilson James A. 273, 37th

### WOLFF L. MFG. CO.

offices and showrooms 93, 117 W. Lake  
works N. Hoyne and Carroll av., exhibit  
rooms 81 Dearborn  
Zuppen Jacob L. 1551 Wabash av.

### Plumbers and Gasfitters.

Abernethy Harry J. 1025 W. Madison  
Auburns James, 1909 Archer av.  
Adler, 40 S. 23rd  
Alcock Plumbing Co. 88, 324  
Allen & Sandry, 88 S. Desplaines  
Broecker Charles, 463, 39th

### ALLES JOHN F.

233 Lincoln av. tel. West-768  
Alles Joseph W. 463 Division  
Anderson George A. 565 Sedgwick  
Anderson Arthur, 305 Archer av.  
Andree Alax & Co. 387 Rush

J. J. RYAN.

LARGEST JOBBING BRASS FOUNDRY IN THE UNITED STATES.

J. J. HAYES.

# J. J. RYAN & CO.

## Brass Founders

## ...and Finishers

68-74 West Monroe Street,

TELEPHONE MAIN-1224.

.....CHICAGO.

Arnold Robert J. 524 S. Western av.  
Arnold William J. 1116 W. 12th  
Arling Peter T. 333 North av.  
Astus Robert W. 530 W. 14th  
Atkinson James, rear 295 W. North av.  
Auchold Charles E. 71 W. 120th  
Bogot E. Co. 171 Adams

### E. BAGGOTT CO.

169 and 171 Adams St., also Proprietor  
Durham System of House Drainage,  
Factory, 367 and 369 Illinois Street,  
Tel. No. 261 Main, and 3048.

John Alvin W. 393 W. Ravenswood Park  
Baker Frank, 1112 Wellington  
Bailey P. & Son, 189 W. Chicago av.  
Baird William R. 2921 Armitur av.  
Bain David C. 1237 W. Madison  
Bain Lewis R. & Co. 691 W. Madison  
Barard Louis G. 1514 1/2 W. Madison  
Barrett E. 127 S. Green  
Barrett James J. 40 Lake  
Barrett John, 1018 W. 53d  
Barrett Michael, 1708 Promont av.  
Barrett & Wadler, 515 W. Chicago av.  
Barry David J. 23 N. 48th av.  
Barry George D. 355 S. Centre av.  
Batis Bros. 781 W. 62d  
Basset James S. 225 Dearborn

### BATES T. H.

3904 Indiana av.  
Bauer Henry, 222 North av.  
Baumgarten Bros. 1835 Ogden av.  
Baumhardt Joseph H. 749 N. Wells  
Beatie E. Co. 1625 Wabash av.  
Bauchamp William, 2599, 1156d

### BECKER JACOB P.

841 Sedgwick, tel. North-109  
Becker Oscar, 1510 Milwaukee av.  
Becker Peter & Co. 628 S. Ashland av.  
Begg & Baunreit, 31 Randolph  
Beisinger Alfred, 475, 475  
Berg Matthew A. 350 W. Taylor  
Bergman Edward, 81, 23d  
Berndt Julius C. 520 Roscoe  
Berniker Max, 215 W. 12th  
Bibow Otto C. 379 W. 12th  
Biger Charles, 433 Milwaukee av.  
Biggers Albert A. 614 W. Harrison  
Bilder John F. 69 Lake, tel. Main-3738  
Biger & Demion, 280, 29d  
Bird & Peterson, 324 Lawrence av.  
Blake John, 1433 State  
Blaszyk Adam, 189 W. 18th  
Block Mendel, 493 S. Halsted  
Bochen John, 1134 Lincoln av.  
Bowler William, 240 Cottage Grove av.  
Bowman William J. 870 W. Chicago av.  
Bowd Charles J. 709 W. 47th

### BOYD & CO.

82 Dearborn, tel. Main-2188  
Bradlock John J. Jr. 690 W. 14th pl.  
Bradley James, 475 S. LaSalle rd.  
Brasen Brice J. 707 W. Division  
Bren Joseph B. 256 and 375 W. Vanburen  
Brenner Daniel G. 115 Dearborn av.

### BREYER CHARLES C.

187 W. Division, tel. Monroe-575  
Breyer Henry Jr. 1723 Milwaukee av.  
Breyer & Co. 26 S. Clinton  
Brill George H. 480 S. State  
Brooks Charles J. 1018 W. Harrison  
Brooks Marcus G. 1113 W. Harrison  
Brown Harry F. 50, 317 W. 43d  
Brown J. W. & Co. 364 Lincoln av.  
Brown & Morgan, 1193 N. Halsted  
Brown & Wilson, 191 Lake  
Bruckner Charles, 463, 39th  
Bryson Bros. 323 W. 14th  
Bulcock Peter, 2618 Wentworth av.  
Burs George H. 25 S. Prairie av. (A.)  
Burns James G. 136 S. Halsted  
Busch Arthur J. 1598 Diversey  
Butler James, 305 Archer av.  
Byrne James J. 373, 36th  
Byrne & Ryan, 4302 Cottage Grove av.

Calais & Kinella, 7307 Vincennes rd.  
Caldwell Marion, 6646 S. Halsted  
Cameron Alexander M. 135 W. Vanburen  
Calkins G. & Co. 153 Washington  
Cauning Andrew F. 4301 Wabash av.  
Cannon John & Son, 1132 Michigan av.  
Carson Frank W. 1631 N. Clark  
Carmichael James, 109 1/2 S. Western av.  
Carty James J. 650 W. 63d

### CASHIN JOHN,

295 N. Wells  
Cashin Joseph J. 111 W. Taylor  
Cassary August, 188 Washington bouli.  
Chambers Anthony, 4708 Cottage Grove av.  
Charlier Walter W. 1410 W. 103d  
Chicago Heating & Plumbing Co. 4618 Cham-  
plain av.

Chichester Robert T. 760, 63d  
Chivers Abraham L. 854 W. Harrison  
Christopherson Henry, 1006 Lincoln av.  
Clancy James, 215 Ogden av.  
Clayton James J. 1184 W. Madison  
Clayton Peter K. 475 W. North av.  
Clifford John, 1317 W. Vanburen  
Clinton James G. 1181 W. Madison  
Cordeman Edward E. 702 W. Lake  
Coleman Rupert, 553 N. Clark  
Collins James G. 194 S. Western av.  
Collins John M. & Co. 324, 37th and 4747 State  
Conerford John P. 6007 State  
Conlin Thomas Plumbing & Heating Co. 3905  
Cottage Grove av.

Connelly John P. 707 Grand av.  
Connelly W. P. & Co. 1102, 77th  
Connelly James, 1818 W. 88d  
Connelly Patrick, 493 S. Ashland av.  
Conolly Bernard T. 76 Edgemont av.  
Connor Edward D. 897, 31st  
Conroy Thomas, 656, 65d  
Connors John J. 258, 31st  
Conway Thomas, 612 W. 33d  
Cook John E. 134 N. Wells  
Cook & Clausen, 130 Clark  
Cook & Mangon, 3692 Wabash av.  
Cortroy Michael J. 18 Cottage Grove av.  
Corcoran John L. 807 W. Madison  
Cordeman Edward E. 702 W. Lake  
Cresan Patrick, 526, 38th  
Cummins William H. 1371 W. Vanburen  
Dalton Thomas, 628 W. Vanburen  
Daly Joseph J. 37, 6th av.

Daniel Russell K. 453 S. Canal  
Daun Herman, 1637 W. 47th  
Davey & Fialke, 461 Lincoln av.  
Davidson William A. 161 Vanburen  
Davis & Wenzel, 185, 20th  
Day Stephen S. 659 W. 120th  
Decker & Lawson, 1207 N. Western av.  
Deegan John C. 2905 Cottage Grove av.  
Denkinson John A. 148 N. Clark  
Deveney James H. 2401 Indiana av.  
Devitt Charles H. 361 Cottage Grove av.  
Dewar David F. 335 W. 63d  
Dickens Theodore, 814 W. Vanburen  
Diller Bros. 125 W. Park av. (A.)  
Diringer Henry, 4655 Wentworth av.  
Dillitour Mathias, 1509 W. 51st  
Diver J. H. & Bro. 434 State  
Dolan Edward E. 690 W. Taylor  
Dolan James L. 52, 12th  
Dolan Thomas J. 4723 Princeton av.  
Doucous Charles F. 78 Vanburen  
Donovon John, 209 1/2, 21st  
Dorsey William, 1515 Milwaukee av.  
Dorsey William, 818 State  
Doyle James J. 6040 S. Halsted  
Dreier & Brock, 484 1/2 State  
Dreyer Henry W. 8810 S. Halsted  
Duffy Edward J. 1994 W. Madison  
Duffy Edward J. 317 W. 43d  
Duffy Thomas E. 870 State  
Dugan James H. 2250 Indiana av.  
Dun John A. 359 W. Division  
Dunphy William, 1163 State  
Dunphy Richard, 8657 State  
Dunphy William S. 1464 Indiana av.

Eck George, 2308 Archer av.  
Ecklund Peter A. 914 Ontario av.  
Egan Alexander, 302 W. Wentworth av.  
Eichler William A. 77, 32d  
Elliott William F. 895 S. Leavitt  
Elliot Joseph L. 376, 36th  
Emben Joseph L. 3020 Michigan av.

### ERMAN & CO.

527 E. 47th, Long Distance tel. Oakland-669  
Euphrasi August, 3999 Archer av.  
Evans James J. 4403 State

### FALK FRANK,

724 Milwaukee av.

### FARWELL BERNARD J.

80 W. Taylor bouli, tel. Harrison-2374  
Fehr Gustav A. 75 Chanhoff av.  
Feldkamp William, 245, 290

### FELDKAMP G. J.

345 E. 63d, tel. Drexel-6092  
Feltman Peter, 1149 Lincoln av.  
Ferdinand Leo E. 81 Vanburen  
Feltner George Jr. 1723 Diversey  
Fienberg Harry, 774 Milwaukee av.  
Fisher John J. 772 W. 12th  
Finn Richard B. 138, 35th  
Fitch William C. 7004 Stony Island av.  
Fisher Anthony J. 706 Lincoln av.  
Fitch Ametta D. Mrs. 3715 Cottage Grove av.  
Flavin Daniel T. 574 State  
Flower W. G. 483  
Foley Patrick J. 373, 85th  
Forbes Thomas G. 1013 W. Harrison  
Foster John J. 772 W. 12th  
Fosket & Brown, 131, 5th av.  
Franklin George, 1343 W. Ravenswood Park  
Franklin & Co. 2513 State  
Fruin J. L. & Co. 6004 State  
Fuller Henry P. 156 S. 40th av.  
Fullmer & Hall, 156 Washington  
Gallagher Patrick J. 8911 Commercial av.  
Galvin & Johnson, 3051 Wallace  
Gannon John, 825 S. Western av.  
Garner Ernst, 1501 N. California av.  
Garvey Jeremiah, 1137, 12th  
Gaskin Albert A. 54 S. Western av.

### GAY & CULLOTON,

60 and 82 N. Clark, tel. Central-2699  
Gay Andrew J. 215, 43d  
Geary Thomas F. 74, 31st  
Gehrke Richard H. 52 Belmont av. and 1791 N.  
Gayling av.

Geissler J. 544 W. North av.  
Geller Louis H. 763 W. North av.  
Gent & Weston, 231 W. 73d  
Gibson Leonard J. 309 Milwaukee av.  
Gillmore Thomas J. 793 W. Madison  
Glase William, 247 W. Madison  
Gleason J. P. & Son, 411, 290 Clark  
Goldblach John, 251, 4th av.  
Goller William, 455 W. Wentworth av.  
Goller Philip, 3310 Archer av.  
Good Samuel, 292, 35th  
Goodland John, 435 Cottage Grove av.  
Goodman Isaac, 232 Blue Island av.  
Gordon Bros. 11053 Michigan av.

### GORDON DAN L. C.

77th av. cor. Calumet av. and cor. Michigan  
av. and 111  
Gornley James, 3468 and 3609 Archer av.  
Graham William, 1087 N. California av.  
Graham William & Co. 245 N. Clark  
Greenberg & Wolf, 271 W. 12th  
Greenwood John, 575 W. 12th av.  
Griffith John W. 1733 Lincoln av.  
Griffith Robert Co. 427 N. Clark  
Gruber Joseph, 1266 W. Lake  
Grimes Patrick J. 453 State  
Groff George, 298 Orchard

### GSCHWIND WILLIAM F.

876 Snodhill av. tel. Lake View-476  
Gudermaun John C. 317 1/2 North av.  
Gundermaun Philip H. 562 N. Halsted  
Hackon & Kovarik, 375 S. Desplaines  
Hagerdon Joseph  
Hagemann William T. 1289 W. Stevensonwood  
Hagerdon Joseph  
Hagedorn & Son, 1481, 55th  
Hahn Oliver W. 6991 Ewing av.  
Hahn Alexander, 302 Cottage Grove av.  
Hambill John J. 695  
Hambill John J. 695  
Hambill Plumbing Co. 893 W. Polk  
Hambill Peter H. 130  
Hamilton Harry, 547 Wolster av.

PLUMBERS

2396

Plumbers and Gasfitters—continued.

Hanagita John E. 296, 43d and 400, 47th
Honey John W. 245 S. Kedzie av.
Honey Casey Co. 9 Adams

HEDRICH & MARTIN,

1138 N. Halsted
Henry Joseph P. 705, 63d

HELTZ JOHN P.

431 Evanston av. tel. Lake View-53
Hendler Ben. 49 1/2 Belmont av.
Hennessey Patrick & Co. 825 1/2 S. Morgan

HIRSCHMAN J. B.

839 E. 68d
Hirschman Rufus D. 645 W. 69th
Hoy James M. 231 1/2 Archer av.

KALEHER J. H. & CO.

5209 Berkeley av. tel. Oakland-723
Kaplan Bros. 3224 State St.
Kaula Rudolph, rear 454 S. Jefferson

KERSEY ED.

842 Evanston av.
Holling Jacob, 1139 Milwaukee av.
King M. W. 417 W. Madison

MARTIN LOESCHER

Successor to PETER WILLEMS.
Tel. North-434. 254 N. CLARK ST.

Luder Benedikt, 657 W. Chicago av.
Lundborg Nelson, 3537 Cottage Grove av.
Lundberg Charles M. & Co 5930 S. Halsted

Malloy William L. 114 Cullum av.
Malott Charles P. 1005 W. 63d
Mandala Matthew L. 3349 Cottage Grove av.

McDonald Michael C. 354 Ogden av.
McDonough Mark, 245 S. Halsted
McFarland George W. 555 W. Vanburen

REINACH & BINDER,

916 Belmont av.
Reinhardt William F. 4918 S. Western av.
Ries Max, 3733 Commercial av.

ROCHE JAMES H.

Rock Daniel J. 118 N. Clark
Roderwald Hugo, 510 Belmont av.
Rogers George P. & Bro. 247 W. 39th

ROURKE M. B.

151, 53d (H. P.)
Ruh Frank E. 548 N. Wells
Rustman B. J. 692 Lincoln av.

MOURANT A.

4514 Cottage Grove av. tel. Oakland-585
Mourant Patrick, 3643 Linsale
Moyle Samuel,
625 E. 43d, tel. Drexel-8702

PLUMBERS

NAUGHTON JAMES C.

805 W. Madison, tel. West-176
Nash & Hanna, 2216 Washav av.

NESSLER G. F. W.

943 W. North av.
Newhart Chas. P. 2449 Archer av.
Nickerson Geo. S. 407 1/2 W. 31st

Olson C. Edward, 3556 W. Lake
O'Malley Joseph E. 215 N. Wells
O'Malley Thomas J. 317 N. Wells

Patz Theodore, 1020 W. 21st pl.
Paul Edward, 655 N. Ashland av.
Payne Arthur, 1205, 70th
Pedersen E. & Son, 119 Grand av.

Quay D. M. & Co. Mondnock blk.
Quinn Bros. 3918 Cottage Grove av.
Quirk Michael, 649 1/2 W. 31st

Reich & Hooper, 492 W. Belmont av.
Redlake Charles Co. 89 Cloydburn av.
Reilly Bros. 5123 S. Ashland av.

ROCHE JAMES H.

Rock Daniel J. 118 N. Clark
Roderwald Hugo, 510 Belmont av.
Rogers George P. & Bro. 247 W. 39th

ROURKE M. B.

151, 53d (H. P.)
Ruh Frank E. 548 N. Wells
Rustman B. J. 692 Lincoln av.

MOURANT A.

4514 Cottage Grove av. tel. Oakland-585
Mourant Patrick, 3643 Linsale
Moyle Samuel,
625 E. 43d, tel. Drexel-8702

PLUMBERS

SCHUSTER FRANK P.

394 N. Clark
Schuster Frank P. 187 Center

Sims William, 632 W. Madison
Skellon & Loyd, 319 N. Park av. (A.)
Slopek Joseph A. 386 Washburne av.

Tarrant Frank E.
403 W. Vanburen
Tegmeyer Frederick, 124 Cassopolis av.

TERRILL & CO.

15 S. Centre av. tel. Monroe-795
Tetterton 2938 Wentworth av.
Thelen Peter J. 271 N. Clark

TIPPLE GEORGE,

1687 N. Halsted
Tollie & McNeill, 103 N. 62d av.
Todd Marilee A. 3105 Madison av.

VOLTZ J. A.

Wells, near Or. Chicago av. tel. North-274
Walden J. & Son, 62 Dearborn

WALSH JAMES J.

3645 Cottage Grove av. tel. Oakland-1196
Walter Charles, 1030 E. 74th
Wagner John, 265 Augusta

WATSON ALEX. H.

Wason Elmer E. 242 S. Western av.
Washburn George, 366 Washburn av.

WELDELL & THUM,

857 Sheffield
Wetzel Otto C. 31 Chicago av.
Widford David, 375 W. Randolph

2397

PLUMBERS

Wills & Smith, 5938 S. Halsted
Wilson James A. 273, 57th
Wilson John, 46 S. Erie
Wilson & Wile, 1168 Milwaukee av.

AMERICAN TUBE WORKS,

1687
Pneumatic Brass Tubes, Seamless.
(Patented Inside Finish.)

CHICAGO PNEU-

MATIC TOOL CO. 635 Mondnock blk.
Tel. Harrison-659

STANDARD PNEU-

MATIC TOOL CO. 1535 and 1536 Mar-
quette bldg. tel. Central-880

BOSTEDO PNEUMATIC

TUBE CO. 47, 151 1/2 W. 11th
Kelly National C. 104 Franklin

POCKET BOOKS,

John J. 301, 131 Washav av.
Isakson Bros. 189 W. Vanburen

TALKING MACHINE CO.

THE, 107 Madison
Pop Corn.

CHICAGO CANDY CO.

171 and 173 S. Desplaines, tel. Monroe-1359

"Cracker Jack."

All kinds POP CORN.
F. W. RUECKHEIM & BRO.
261 to 27 S. Desplaines St. Tel. Monroe-452.

GARDEN CITY POP CORN

WORKS, 46 State
Greene & Son, 46 State

ALMA PORTLAND

CEMENT CO. Jenkins & Reynolds Co.
agts. Suite 1210 Chamber of Commerce
bldg. tel. Main-1732

CHICAGO CRUSHED

STONE CO. 928, 108 LaSalle
Chicago Portland Oe-
MINDY CO. Chicago Stock Exchange

DICKINSON CE-

MENT CO. 931 Marquette bldg. tel. Cen-
tral-939

DOLESE & SHEPARD

CO. 184 LaSalle, tel. Main-378

EMPIRE PORTLAND

CEMENT CO. 737 Mondnock blk. tel.
Harrison-73

GARDEN CITY SAND

CO. (THE) 1208, 1488 Madison, tel. Main-
5102, 4847 and 8849

2397

GERMAN-AMERI-

CAN PORTLAND CEMENT
WORKS, 1511 Marquette bldg. tel. Cen-
tral-585

MEACHAM & WRIGHT,

308-309 Chamber of Commerce bldg. tel.
Main-1333

MOULDING THOMAS CO.

1007 Chamber of Commerce bldg.
PETERLESS PORTLAND
CEMENT CO. 928, 108 LaSalle

SEARS, HUMBERT &

CO. 1210 Chamber of Commerce bldg. tel.
Main-4529

WISCONSIN LIME & CE-

MENT CO. 605 Chamber of Commerce
bldg.

DOOLEY THOS. L.

315, 145 LaSalle, tel. Main-2375
PAVING AND ASPHALT CO. 59, 92
LaSalle, tel. Main-4061

SIMPSON COMPANY,

104 Chamber of Commerce bldg. tel. Main-
583

FULTON J. L. & CO.

1118 Mondnock blk. tel. Harrison-364

GRAFF ALBERT &

CO. rooms 13 and 14, 177 LaSalle, tel. Cen-
tral-2554

STANDARD CONCRETE

CONSTRUCTION CO. 702, 184 LaSalle

Portrait Artists for the Trade.

MAY P. J.
2371 Dearborn
TRONNES ELLING,
55, 155 W. Madison
WALTER A. E.
435 and 427 Washav av.

BELLE PORTRAIT AND

FRAME CO. 522 New Era bldg. 7 Blue
Island av.
Hendley & Johnson, 927 W. 63d

BUNCH PORTRAIT CO.

270 and 272 S. Desplaines
Burton Charles S. 85 S. Centre av.
Chicago Art Company (Inc.) 36-42 W. Jackson

CHICAGO COPYING CO.

447 and 449 Ogden av.
Chicago Electric Light Enlarging Co. 571, Cly-
bourne av.

CHICAGO PRINT CO.

Chicago Portrait Co. 241 S. Jefferson
Greig & Co. props. 489 Ogden av.
Columbia Portrait Co. 70 Washav av.
Continental Portrait & Frame Co. 278 W. Mad-
ison

CRACINT PORTRAIT CO.

1545 Michigan av.
Grovell Charles A. 407, 66 Washav av.
Hawley Franklin P. 47 7 Blue Island av.
Doddridge Phillip B. 7, 112 Randolph

EDVET ART STUDIO,

Edveta J. Ferguson, prop. 715 Armitage av.
Elite Portrait Co. 318, 7 Blue Island av.

FIDELITY PORTRAIT CO.

429 and 431 Washav av.
GRATTON ROBERT W.
519, 1-11 Blue Island av.
Gustine Charles & Co. 410, 134 Vanburen
Hahn Leopold, 166 W. 19th

Portrait Copying—continued.

Tansen Emil E. 231 W. Harrison
Harvey & Lynde, 40, 50, 60
Layne Art Co. The, 40, 50, 60

KROLL ADAM J. & BRO.

Lee Edward H. 314, 189 Clark
Lindholm Maurice S. & Co. 17 N. Clinton

MASCOT PORTRAIT CO.

500 Wabash av.
May J. A. 23, 71 Dearborn

MODEL PORTRAIT CO.

705, 7 Blue Island av.
Monarch Portrait Co. 208 Ogden av.

OWENS PORTRAIT CO.

215 S. Chicago, cor. Vanburen
Parish Portrait Co. 118 Ashland boult.

REID MNG'G. CO.

7th fl. 260 Market
Schaeffer Maurice M. 682 W. 18th

SHEPARD J. A.

1545 Michigan av.
SIDEMAN D. PORTRAIT CO

806 S. Halsted
Smith George & Co. 465 Ogden av.

VIENNA PORTRAIT & PICTURE FRAME CO.

121 Blue Island av.
Viner Nelson E. 374 Division

WILCOX BROS. 51 Franklin

Wilke Otto E. 1, 241 Wabash av.

HEINEMANN AUGUST,

5049 S. Ashland av.

CHICAGO COLLEGE OF ARTS,

N. Fischer, mng'r. 1788 Milwaukee av.

NATIONAL PORTRAIT CO.

118 Ashland boult. cor. Ogden av.

BUNCH PORTRAIT CO.

270 and 272 Wabash av.

CHICAGO ART COM-PANY (INC.)

86-42 W. Jackson boult. tel. Harrison-2145

MITCHELL CHAS.

509 S. Halsted, tel. Canal-30

AMERICAN ART CO.

837 W. 63rd

AMERICAN PRESS CLIPPING BUREAU,

514, 134 Vanburen

CONSOLIDATED PRESS CLIPPING CO.

159 LA SALLE. Press Clippings, every kind—everywhere. Tel. Central-2196.

Post Office Equipments.

Lavery George L. & Co. 808, 87 Washington
McLane John. 730, 56, 5th av.

PAN-AMERICAN STAMP CO.

414, 248 Dearborn
\*Postage Stamps and Collectors. (Illustrated Coin Catalogue 10c.)

STEVENS & CO.

69 Dearborn

Pottieries.

Chicago Pottery Co. Clark st. cor. 12th
Duscher Samuel, 5340 S. Campbell av.

MECHWALT WILLIAM,

141 to 147 Liberty
Schmitt Leonard, 465 Lyndale av.

Poultry.

Aaron B. & Son, 118 South Water
Boley Lewis E. 515 W. 60th

CHAMPION BALING PRESSES,

Famous Mfg. Co., East Chicago, Indiana

DAVIS-JOHNSON CO.

41 W. Randolph

PERRIN WM. R. & CO.

46th and Loomis, Union Stock Yards

TABLET & TICKET CO.

87 and 89 Franklin

DARLING & COMPANY,

Union Stock Yards

MULLIN A. M.

245 South Water, tel. Main-2839

AMERICAN POWDER MILLS,

1407 Security bldg.

KING POWDER CO.

Hibbard, Spencer, Bartlett & Co. agts. 16 to 32 Lake

CHICAGO COLOR-PRINTING CO.

1205 Roscoe, sales 328 Laclede Merchants Loan & Trust bldg.

CLANCY MARK

CO. THE, 215 S. Clinton

DONNELLY R. R. & SONS

CO. Lakeside Press bldg. Plymouth ct. av. cor. Polk

LANGSTON JOHN W.

328 Dearborn, tel. Main-2866

REGAN PRINTING

HOUSE, J. L. Regan, pres. P. O. Herald, sec'y, and treat. 87 to 91 Plymouth ct. tel. Harrison-85

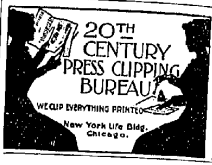

There are many press clipping agencies, but there is no doubt that the 20th Century Press Clipping Bureau serves more people and of a higher class than all the others combined.

20th Century Press Clipping Bureau, New York, N. Y. 100, Chicago, Ill.

BECK FRANK CO.

22 and 24 Custom House ct. tel. Harrison-314

THOMAS J. & CO.

300 to 308 Dearborn

JENKINS & REYNOLDS CO.

(THE) Office, suite 1210 Chamber of Com. bldg. tel. Main-1732

ARMSTRONG H. J. & CO.

CO. 305 to 316 Dearborn, tel. Harrison-2439

BARLOW N. B. PRINTING

CO. 4th fl. 58 Dearborn, tel. Central-617

DAVIS-JOHNSON CO.

41 W. Randolph

PERRIN WM. R. & CO.

46th and Loomis, Union Stock Yards

TABLET & TICKET CO.

87 and 89 Franklin

DELEON E. S. CO. (THE)

187 S. Green

STORY FINISHING

CO. THE, 215 S. Clinton

CHICAGO PHOTO-GRAVURE CO.

6th fl. 358 Dearborn, see adv. photo-gravure

CLANCY MARK

CO. THE, 215 S. Clinton

DONNELLY R. R. & SONS

CO. Lakeside Press bldg. Plymouth ct. av. cor. Polk

LANGSTON JOHN W.

328 Dearborn, tel. Main-2866

REGAN PRINTING

HOUSE, J. L. Regan, pres. P. O. Herald, sec'y, and treat. 87 to 91 Plymouth ct. tel. Harrison-85

ADAIER H. G.

21, 55, 6th av.
Allen A. & Co. 308, 358 Dearborn

ALMBERG S. TH.

209 and 322 N. Wells
American Printing & Binding Co. 348 Wabash av.

ANDERSON CO-OPERATIVE PRINTING CO.

183-185-187 N. Dearborn

ARMSTRONG H. J. & CO.

CO. 305 to 316 Dearborn, tel. Harrison-2439

BARLOW N. B. PRINTING

CO. 4th fl. 58 Dearborn, tel. Central-617

DAVIS-JOHNSON CO.

41 W. Randolph

PERRIN WM. R. & CO.

46th and Loomis, Union Stock Yards

TABLET & TICKET CO.

87 and 89 Franklin

DELEON E. S. CO. (THE)

187 S. Green

STORY FINISHING

CO. THE, 215 S. Clinton

CHICAGO PHOTO-GRAVURE CO.

6th fl. 358 Dearborn, see adv. photo-gravure

CLANCY MARK

CO. THE, 215 S. Clinton

DONNELLY R. R. & SONS

CO. Lakeside Press bldg. Plymouth ct. av. cor. Polk

LANGSTON JOHN W.

328 Dearborn, tel. Main-2866

REGAN PRINTING

HOUSE, J. L. Regan, pres. P. O. Herald, sec'y, and treat. 87 to 91 Plymouth ct. tel. Harrison-85

CENTURY PRESS (THE)

Clarence C. Koma prop. 1121 N. Halsted, tel. Lake View-66

CHICAGO LEGAL NEWS

CO. 202, 112 Clark
Childs Walter C. & Co. 79, 5th av.

CLINIC PUBLISHING CO.

1410 E. Ravenswood Park
Clobesey & Co. 84, 5th av.

CONKEY W. B. COMPANY,

341 to 351 Dearborn; works Hammond, Ind.

CO-OPERATIVE PRESS

(THE) 368 and 370 Dearborn

COZZENS & BEATON,

712 Madison Temple, tel. Central-1256

CUSHING PRINTING CO.

79 and 81, 2nd av.

DECKER E. J. COMPANY,

194 to 202 S. Clinton, tel. Harrison-1539

BENTLEY, MURRAY

CO. 59 and 64 W. Wabash av.

BIJOU PRINTING COMPY

C. D. Hull, prop. 207 W. Jackson boult.

BLAKELY PRINTING CO.

(THE) 128 to 132 S. Market

DONOHUE & HENNEBERRY,

407 to 429 Dearborn

DOUGLAS PRINTING CO.

Drake J. C. Printing House, 65 S. Canal

DUNN W. P. CO.

187 Adams

ENGSTROM C.F. & CO.

Sample Cards, Envelopes, Post-folios, etc.

ENTERPRISE PRINTING

CO. 64, 85, 5th av.

FAITHORN PRINTING

ING CO. 59 Plymouth ct.

FANTON ERNEST L.

10, 183 Clark

FAY PRINTING CO.

247, 5th av.

FIDELITY PRINTING CO.

390, 308 Dearborn

CLINIC PUBLISHING CO.

1410 E. Ravenswood Park

CONKEY W. B. COMPANY,

341 to 351 Dearborn; works Hammond, Ind.

CO-OPERATIVE PRESS

(THE) 368 and 370 Dearborn

COZZENS & BEATON,

712 Madison Temple, tel. Central-1256

CUSHING PRINTING CO.

79 and 81, 2nd av.

DECKER E. J. COMPANY,

194 to 202 S. Clinton, tel. Harrison-1539

BENTLEY, MURRAY

CO. 59 and 64 W. Wabash av.

BIJOU PRINTING COMPY

C. D. Hull, prop. 207 W. Jackson boult.

BLAKELY PRINTING CO.

(THE) 128 to 132 S. Market

DONOHUE & HENNEBERRY,

407 to 429 Dearborn

DOUGLAS PRINTING CO.

Drake J. C. Printing House, 65 S. Canal

DUNN W. P. CO.

187 Adams

ENGSTROM C.F. & CO.

Sample Cards, Envelopes, Post-folios, etc.

ENTERPRISE PRINTING

CO. 64, 85, 5th av.

FAITHORN PRINTING

ING CO. 59 Plymouth ct.

FANTON ERNEST L.

10, 183 Clark

HOLLISTER ENGRAVERS & PRINTERS

MADISON AND MARKET STS.

HOLLISTER ENGRAVERS & PRINTERS

MADISON AND MARKET STS.

HOLLISTER ENGRAVERS & PRINTERS

MADISON AND MARKET STS.

HOLLISTER ENGRAVERS & PRINTERS

MADISON AND MARKET STS.

PRINTERS

Printers—continued.

International Color-Photo Co. 1521, 204 Dearborn  
Isomude William P. 123 N. Kedzie av.  
Jacobus Gustav G. 412 W. Madison  
Janyer Bros. 4669 Gross av.  
Jefferson Theatre Program Co. 175 Monroe

Jefferson Theater Program Co.  
Phone 1663-Main 175 Monroe St.  
All forms of commercial printing, but making a specialty of programs for entertainments, advertising booklets and pamphlet work.  
Printers of programs for all leading theaters.

Jensen Christ, 296 Milwaukee av.  
Johnson Fremont L. 155 N. Halsted

**JOHNSTON WM. P'TG CO.**  
199 and 192, 5th av. tel. Main-78

Jones J. M. W. Stationery and Printing Co. 76 Sherman

Jones & Howard, 2936 Armonr av.  
Jones & Turk, 412, 21 Quincy

Jordan Show Printing Co. 78 Plymouth ct.  
Kansuishi Vincent, 13 Union av.

Karowski Leo, 597 Southport av.  
Kedlik Otto, 1023 S. Albany av.

Kedzik Victoria, 134 W. Vanburan av.  
Keen & DeLang Com-  
P.A.N.Y., 230 and 232 Laskie

Keen, Fieisch & Miller Co. 59 Erie  
Ketcher & Parrish, 402, 305 Dearborn  
Keller D. F. & Co. 64 N. Jefferson

Keller Hugh R. 1545 Michigan av.  
Kenzig Martin H. 70, 55, 51 av.  
Kent & Burr, 11 South Water

**KEOGH EDW. PRINTING CO.**  
341 to 351 Dearborn

Kerwin Bros. 349, 354 Dearborn  
Kessler Bros. 378 1/2 Union av.

Kilmer, Mackel & Co. 31, 35, 5th av.  
Kittredge Printing Co. 113 W. Superior

Klein Fred Co. 129, 131  
Klein & Hopp, 507 Ogden av.  
Klein Charles L. 601 N. North av.

Knapf Thomas, Printing & Binding Co. 5th  
N. 341 Dearborn  
Kugler Charles S. 607 W. Vanburan

Kuhn Bros. 480 Halsted  
Kump Clarence C. 1121 N. Halsted  
Koven Jacob, 117, 121, 125

Kramer Frank, 2088 S. Ashland av.  
Krause Theodore, 587 Milwaukee av.

**KRESSMANN FRED & BRO.**  
79, 5th av. tel. Main-599

Krewer & Gousselman, 21 Michigan av.  
Kuhn A. M. & Co. 791 Blue Island av.  
Kuhn Joseph P. 877 W. 23d

Kutz John A. 14 State  
**LAKESIDE PRESS (THE)**  
Lakeside Press bldg. Plymouth ct. ne. cor. Polk

THE LAKESIDE PRESS  
**DR. DONNELLEY & SONS CO.**  
PLYMOUTH, ILL. COR. POLK ST.

Lambert George W. 5638 S. Halsted  
Landon & Madison, 171 N. Clark  
Langeland A. Jie, 500 Blue Island av.  
Langston John W. 306, 353 Dearborn

Langton W. T. 1264, 73d  
Lanzit Herman B. 540, 384 Dearborn  
Laves Charles A. Co. 260, 308 Dearborn  
Leahy Edward J. 339 S. Clark

Leahy John M. 585 W. Lake  
Leahy & Co. 109 S. Jefferson  
Lison Christian O. 150 Michigan av.  
Olson Paul A. 1010, 358 Dearborn  
Oquell John M. 585 W. Lake

**MARSH & GRANT CO.**  
65 Plymouth ct.  
Martin Gustav G. 763 W. North av.  
Mather James S. 318, 63d  
Mather James S. Jr. 3969 Cottage Grove av.

**E. MARSHALL & CO.**  
STATIONERS & PRINTERS  
144-146 MONROE ST.

Mayer & Miller, 60, 85, 5th av.  
McAlister H. & Co. 218 Fullerton av.  
McCall Charles R. 301 W. Washburn av.  
McClelland Will S. 2973 State  
McCulloch Alexander H. 2316 Cottage Grove av.  
McDevitt Frank S. 958 W. Lake

**J. S. McDONALD & CO.**  
MANUFACTURING STATIONERS.  
Business Office & Factory, 601-611 GraceLand av.  
City Salesroom, Telephone Lake View-78.  
1283 Merchants Loan & Trust Bldg., Clark & Adams Sts.

McDonald & Co. 299 Ogden av.

**MCGARY & WILLIAMS,**  
350 W. Madison

McKenry J. H. 469 W. Madison  
McKiehan George F. & Co. 79 W. Vanburan  
McLellan Printing Co. 21 Plymouth ct.

McMillan William, rear 489 Olybourn av.  
McNairy & Brownlee, 1279 W. Ravenswood Park  
McWhorter William H. 4, 52 State

Melchiorri Salvatore, 122 Grand av.  
Melrose Press, 4th N. 340 Dearborn  
Mentzer John A. 1026 Milwaukee av.

Mercantile Printing Co. 90, 5th av.  
Merz Printing Co. 526 Board Trade bldg.  
Michel Hermann, 61, 32 Laskie and 1095 Seminary av.

**MIDDLETON J. W.**  
167 Dearborn, tel. Central-3517

Miller Bros. 1811 Grand  
Miller Maury O. 3, 193 Clark  
Millemann Bros. 1193 Kimball av.

Miller Prud S. 409, 394 Dearborn  
Miller Paul, 745 Milwaukee av.  
Mills, Monouley & Co. 418 Dearborn

Milwaukee Printing Co. 1838 W. Lake  
Miss Louis A. 11 South Water  
Miss & Stearns, 34 N. 390 Dearborn

Miner Printing Co. 1838 W. Lake  
Morse Theodore, 3 N. Clark  
Morse Ernest, 74 W. Lake

Morphy & Geller, 59 Olybourn av.  
Morphy Alfred G. 255 Dearborn  
Morphy C. H. Co. 11 South Water

Morgan Hugh B. 128 S. Western av.  
Morgan Hugh B. 128 S. Western av.  
Mount Andrew J. 170 S. Clinton

Murphy & Williams, 130 Lincoln av.  
Munroe Arthur N. 167 Adams  
Munroe Arthur N. 167 Adams

National Printing & Publishing Co. 700 Loomis  
Needham L. W. 1045 W. Vanburan  
Neiman John F. 491 N. Hermitage av.

Nichols William B., Oakwood av. se. cor. Drexel  
Nicholson C. H. & Bro. Co. 183 Jackson boui.  
Nisbet William, 397 W. Harrison

Nisbet & Fieldhouse, 38 W. Jackson boui.  
Nisbet H. & Co. 6703 Cottage Grove av.  
Noble Alexander A. 146 W. Harrison

North Chicago Printing Co. 144 N. Wells  
Norton Ferry Co. 418, 178 Adams  
**OAK PRINTING CO.**  
301 Orleans

Obladen Anton, 2447 Lincoln av.  
Olsen & Co. 2125 Cottage Grove av.  
Odell Emery H. 693 Perry

Olmacht Frank E. 456 S. California av.  
O'Meara & Co. 109 S. Jefferson  
Olson Christian O. 150 Michigan av.

Olson Paul A. 1010, 358 Dearborn  
Oquell John M. 585 W. Lake  
Osgood Art Colorotype Co. 1218, 135 Adams

Otto Fred W. 295 Grand av.  
Otto Louis & Co. 103, 5th av.  
Oudin Frederick, 547 Auntage av.

Owen C. O. & Co. 105 S. Jefferson  
**OWENS W. J. & CO.**  
115, 5th av.

Palma W. S. & Co. 934 Meunndnock bik.  
Palmer & Ingram, 26, 125 Ohio

**PARKER, BURROWS & CO.**  
22 and 24 Custom House ct. and 404, 389 Dearborn

**PARKER F. D. CO.**  
5th N. 57 Washington  
Parler & Parry, Burrow, 47, 79, 5th av.

Parker Walter S. 25, 52 State  
Parkhurst Charles C. 10, 193 Washington  
Parliament Edgar E. 106 S. Parkus

Parmenter Arthur, 42 Walnut  
Parsons D. Van Ness, 15, 164 Randolph  
Peck Millard, 2, 15 Randolph

Pelton & Groff, 500, 334 Dearborn  
Peters Bros. 281 Blue Island av.  
**PETERSON F. T. CO. THE**  
94, 95 and 98 Washington

Peterson Linotype Co. 87 Plymouth ct.  
Peterson & Olson, 26 Olybourn av.  
**PETTIBONE P. F. & CO.**  
48 and 50 Jackson boui. and 41 to 60 S. Des-  
plines

**PETTIBONE, SAWTELL & CO.** store 178 Meuros, factory 76-98 Sher-  
burn

Pettibone Cleophas F. 801 S. Ashland av.  
Phillips John L. 1104, 75th  
Pictorial Printing Co. 1245 State

Pidgeon William C. 614 W. Lake  
Pioneer Printing Co. 298, 305 Dearborn  
Piper H. & Co. 194 S. Clinton

Pitkin S. G. & Co. 67, 85  
Pituege & Dale Printing Co. 615 Pullman bldg.  
Pittman Nico, rear 601, 3rd av.

Pollock Jacob, 1097 Milwaukee av.  
Pooles Bros. 116 Harrison  
Postal Supply Co. 36, 96, 5th av.

Pottinger William H. 7th N. 298 Dearborn  
Powell John T. 48, 85, 5th av.  
Pratt & Kabe, 425 Blue Island av.

Price & Lynn, 524 W. Lake  
Publishers' Printing Co. 65 Plymouth ct  
Puritan Printing Co. 106 Clark

**PYRAMD PRESS (THE)**  
7th N. 79 and 81, 5th av.

**RAND. McNALLY & CO.**  
168 ADAMS ST.

Randall Edward H. 534 W. Vanburan  
Ranson John L. 323, 55th  
Rasmussen Andrew P. 21 N. Clark

Rathberger Anna M. Mrs. 9108 Erie av.  
Rawlings Thomas P. 2922 State  
Ray, Laing & Light, 29, 25 Pacific av.

Reed Alison H. 29, 85, 5th av.  
Reagan John, 4, 415 Dearborn  
Reardon-85

Reganbury Oscar H. 291 Dearborn  
Reil August & Co. 10, 125 Clark  
Reisend Louis T. 83 Grand av.

Reisend William J. 690 Southport av.  
Reitz & Co. 11, 52 State  
Reitlinger Richard, 48, 85, 5th av.

Reynolds Henry T. L. 619 Olybourn av.  
Richling J. Herman, 8 N. Clark  
Rickard F. E. & Co. 308, 358 Dearborn

Riley M. P. & Bro. 78, 86, 5th av.  
Ringley Frederick J. 10 Custom House ct.  
Riverside Printing Co. 102, 109 Randolph

Robbins Bros. 216 S. Clinton  
Robertson C. M. & Co. 4th N. 359 Dearborn  
**ROBINSON & SMITH,**  
345, 348 and 350 Dearborn

Roe Marshall A. 615, 197 Dearborn  
Roessier C. & Co. 770 Milwaukee av.  
**ROGERS & HALL CO.**  
126 to 132 Market, tel. Main 2359

**Rogers & Hall Co.** 126 - 132  
Telephone MAIN - 2359.

**ROGERS & SMITH**  
CO. 327-329 Dearborn

**ROGERS & WELLS,**  
531 to 531 Wabash av.

Rogerson Press (The) 5th N. 180 Monroe  
Rocio Edward, 3705 State  
Root Charles P. & Co. 3d N. 340 Dearborn

Rosinen, Frederick P. 602, 301 Dearborn  
Rosen & Co. 411 S. Halsted  
Rosenberg Anna Mrs. 197 W. 12th

Rosenberg Isaac, 415 S. Halsted  
Rosenthal Mary, 5592 S. Halsted  
Rosenthal Bros. 9, 142 Monroe

**ROSENTHAL & KOHN**  
120 W. 12th  
Roszelle Stephen, G. 46, 415 Dearborn

Roums Horace E. 4321 N. Clark  
Rovins & Buckley, 599, 358 Dearborn  
**ROWLAND BEN W. &**  
CO. 142 Monroe

Rubel Bros. 318 Wabash av.  
**RUBOVITS PRINTING CO.**  
120 to 132 Market

**RUBOVITS TOBY,**  
180-182 Monroe, tel. Main-392

Rugaber John A. 1876 Milwaukee av.  
Ruggies H. L. & Co. 142 Monroe  
**RUSSELL W. G. & CO.**  
304-5, 368 Dearborn

Ruzicka & Hancock & Co. 589 W. 18th  
**RYAN & HART CO.**  
11th N. 22 and 24 Custom House ct. tel. Har-  
bin-490

Ryden Fred A. 3210 S. Halsted  
Sandy Bros. 3d N. 296 Dearborn

**Pettibone, Sawtell & Co.**

**Printers,  
Blank Book Makers,  
Stationers.**

**Blank Book Making,  
Catalogue and  
Commercial Printing  
of all kinds.**

**Fine  
Half-Tone Printing  
a Specialty.**

**Factory: 76-82 Sherman Street.**

**Store and General Office:  
178 Monroe Street  
Chicago.  
Telephone Main-986.**



SLEEPLESS.

UNDAUNTED.

..THE ORIGINAL..

J. L. REGAN, President.

F. O. BARTLETT, Sec. and Treas.

# REGAN PRINTING HOUSE,

Nos. 87 TO 91 PLYMOUTH PLACE,

HAVE THE FINEST, NEWEST, AND BRIGHTEST

## NIGHT and DAY PRESS ROOM

...Edition and Pamphlet Bindery...

To Be Found in the East or West.

# PRESS WORK FOR THE TRADE

A SPECIALTY. FORMS CALLED FOR AND DELIVERED.

FOR QUICK, NEAT, ARTISTIC WORK, WE CANNOT BE BEAT.

Publishers and the Trade will consult their best interests by sending US their work; for to keep in the VAN they must burn some of the "Midnight Oil," and WE NEVER SLEEP.

Our Organization is Perfection; Our Machinery is of the most Improved Pattern; Our People are Artists in the Profession; Our Press Room is the Lightest and Brightest; Our work is delivered with the Utmost Promptness; We do Not Waste our Customers' Paper.

THE ABOVE ARE ONLY A FEW OF THE REASONS WHY YOU SHOULD GIVE US YOUR WORK.

SEND FOR ESTIMATES.

TIRELESS.

CAREFUL.

PRINTERS

2403

PRINTERS'

Printers—continued.

- Schlesinger L. 686 N. Paulina
- Schmalbach & Riemann, 99 Orleans
- Schnable & Harnish, 5th fl. 303 Dearborn
- Schoenwald Michel A. 2006 Lyman
- Schubel Hugo, 761 Lincoln av.
- Schuler Bros., 521 Seligwick
- Schulkins & Co., 123 Clark
- Schulman Bros., 116 1/2 W. Randolph
- Schuster John, 116 S. Hermitage av.
- Schwabe Bros., 416 S. Oakley av.
- Schwabe Charles, 1025 W. 12th
- Schwabner F. C. 132 Market
- Schwantes Hugo & Co., 571 W. 21st
- Schwartz Esau, 479 N. Ashland av.
- Schwartz August, 158 Canal av.
- Schwartz William, 368 Dearborn
- Selbert, Quetsch & Co., 132 Market
- Seyenrhau & Hellfus, 448 Milwaukee av.
- Shafer H. T. & Co., 48, 55, 5th av.
- Shapiro Isaac, 153 W. 12th
- SHATTOCK & MCKAY,**  
180-182 Monroe, tel. Main-792
- Shepard Henry O. Co. (The) 214 Monroe
- Simon John Printing Co., 55, 55 1/2 av.
- Simons George D. & Co., 22, 123 Clark
- Skeen, Altken & Co., 21, 415 Dearborn
- SMALLEY PRINTING CO.**  
399 Dearborn st.
- SMITH SHEA & CO.**  
15 and 20 Custom House ct.  
Smith, Will C., 252, 93d
- Smilgin William, 369 W. Vanuren
- Spalinger George, 527 Ordan av.
- Spectyde Co. (The), 110 Chicago av.
- Staiger C. M., 2 N. Clark
- Stambaugh Winifred A., 219 W. Garfield boul.
- Stark Fred W., 30, fl. 302 Dearborn
- Stearns Bros. & Co., 3d fl. 350 Dearborn
- Stephans Ernest, 521 S. Ashland av.
- Stern Max & Co., 84, 5th av.
- Stewart Daniel F., 2d fl. 359 Dearborn
- Stiles John S., 36 W. W. Lake
- Stoeck & Paul, 906 S. Western av.
- Strattan-Jackson Co., 385 Dearborn
- Stream & Collins, 528, 305 Dearborn
- STROMBERG, ALLEN & CO.**  
337-339 Dearborn
- Stull Frank E., 143 W. Randolph
- Superior Printing Co. (The), 3d fl. 356 Dearborn
- Swanberg C. & Co. W. 59th, n.v. cor. Wentworth av.
- Swedish-American Printing Co., 1, 35 Clark
- Swift A. L. & Co., 6th fl. 180 Monroe

**A. L. SWIFT & CO.**  
**PRINTERS**  
180-182 MONROE ST.  
Phone Main 4695

- Symburg Alvin G., 1280, 334 Dearborn
- Szwaneck Martin J., 3117 S. Morgan
- Tad Bros., 1119 S. Lawrence av.
- Tarbell C. H., 2d fl. 295 Dearborn
- Taylor H. W. & Co., 78 Sherman
- Telch Curt & Co., 5th, 5th av.
- Tennant Clara Miss, 401 Dearborn
- Terschl Otto, 365 Lathrop

- THAYER & JACKSON**  
STATIONERY CO., 71 Monroe
- THE LAKESIDE**  
PRESS, R. R. Donnelley & Sons Co. Plymouth ct. 3e. cor. Park
- Thomas J. & Co., 2d fl. 302 Dearborn
- Tild Fred L. & Co., 4, 151 Clark
- TIFFANY H. S. & CO.**  
139 to 202 Clark
- Timon Printing Co., 3d fl. 359 Dearborn
- TRADE CIRCULAR**  
ADDRESSING CO., 32 to 46, 125 Clark
- True F. K. & Co., 370, 334 Dearborn
- Twigg James W., 4th fl. 175 Monroe
- Ulrich John A., 74 W. Lake
- Understock Michael, 36, 80 LaSalle
- United States Printing Co., 67 Wabash av.
- University Printing Co., 3989 Cottage Grove av. and 519
- VanGoes John C., 931 N. Rockwell
- Vittu Maurice L., 537 Lake av.
- Walker Max K., 179, 23d
- Water & Walter, 56, 79, 5th av.
- Ward John C. & Co., 49, 56, 5th av.
- Ward William W., 41, 35, 5th av.
- Wasson Bros., 3807 Cottage Grove av.
- Watson James & Co., 44, 142 Monroe
- Weiss Ernest A., 470, 354 Dearborn
- Weiss & Barnhoert, 835 Lincoln av.
- Weller & Sons, 143, 87th
- Wellman Fred, 1031 W. 32d
- Weisler S. L. & Co., 6th fl. 286 Dearborn
- Western Label Co., 112, 5th av.
- Wheeler Omar D., 338 S. Halsted
- Whipple F. L. & Co., 4th fl. 302 Dearborn
- White Arthur H., 2923 State
- White Harry, 59 Blue Island av.
- Whitteen Isadore, 304 Dearborn
- Whitney Benjamin & Co., 430 W. 12th
- Williams Lizzie A. Mrs., 83, 5th av.
- Williams Samuel L., 21 Throop
- Williams Thomas, 5th W. 315
- Williams William C., 41 Higgins av.

- Williamson Thomas F., 4th fl. 173 Monroe
- Williamson Wahlrid, 3 N. Clark
- Wilson Joseph E., rear 538 W. Lake
- Wilson Samuel E., 100 Vanuren
- WINSHIP J. C. COMPANY,**  
195 to 207 S. Canal
- Winterborn Show Printing Co., 168 Clark
- Winterborn W. Jim, 142 Monroe
- Wintermeyer William & Co., 61 Blue Island av.
- Woodbury John D., 1223 Wynton av.
- Worwick & Donaldson, 117, Ohio
- Wright Myron J., 4737 State
- Zander William C. S., 113 Randolph
- Zelenky Abraham M., 34 W. 12th
- Zippe Herman G., 5387 State

- \*Printers. (Color Work.)
- ANSON CHAS. W.**  
172 Washington
- LITHOTONE COMPANY (THE)**  
20, 92 LaSalle, factory n.w. cor. 48th av. and Fulton
- OSGOOD ART COLOR-TYPE CO.**  
Office 1213 Merchants Loan & Trust bldg. tel. Central-2944

- \*Printers. (English, Swedish, Norwegian and German.)
- WILLIAMSON W.**  
1 N. Clark
- \*Printers. (Fancy Stationery.)
- OTTO LOUIS & CO.**  
163, 5th av.

- \*Printers. (Law.)
- BARNARD & MILLER,**  
44 LaSalle, tel. Main-904
- EASTMAN BROS.**  
407, 358 Dearborn, tel. Harrison-094
- \*Printers. (Legal.)
- CHICAGO LEGAL NEWS**  
CO., 201 and 202, 112 Clark

- \*Printers. (Linotype.)
- BARNARD & MILLER,**  
44 LaSalle, tel. Main-904
- \*Printers. (Music.)
- Anderson Bros., 350, 325 Dearborn
- Bigelow H. S., 176 Monroe
- Durrell Ernest, 2920 N. Hermitage av.
- MEREDITH C.**  
2d fl. 308 Dearborn
- Stegedward A. Co., 65 Plymouth ct.

- \*Printers. (Society.)
- BRENCKLE F. W. & CO.**  
140-146 Monroe
- \*Printers. (Theatre Tickets.)
- ANSELL TICKET CO.**  
140-146 Monroe
- \*Printers. (Theatre and Ticket Railway Tickets.)
- GLOBE TICKET COMPANY,**  
680, 334 Dearborn

- \*Printers. (City.)
- Rusch & Bechtel, 6, 175 Jackson boul.
- Cole C. S. & Co., 32 to 46, 125 Clark
- Delwig Louis & Co., 182 Madison
- Linn S. & Co., 7th fl. 231 Jackson boul.
- Rice John J. & Co., 124, 5th av.
- Whitcomb & Hone Co. (The) 1247, 204 Dearborn

- \*Printers' Brass Rules. (A Specialty.)
- POWELL F. M. CO. THE,**  
329 Dearborn
- \*Printers' Chases.
- SANDBLOM E. & CO.**  
286 and 268 S. Clinton, tel. Main-3783

- \*Printers' Ink.
- American Ceylon Graphite Co., 419 Dearborn
- AMERICAN PRINTING INK**  
CO., 104 Randolph, tel. Main-733
- AMERICAN TYPE**  
FOUNDERS CO., 203 and 205 Monroe, selling agents Nathan's German Printing Inks
- AULT & WIBORG CO. THE,**  
W. H. Armstrong, mgr., 89 Sherman
- Barnard F. A. Son, rear 116 Monroe
- Bonnett J. Harper Co., 419 Dearborn

- ERNECKE & SALMSTEIN,**  
285 Leomin
- FUCHS & LANG MFG. CO.**  
(THE) 398 Dearborn
- Great Western Color Co., rear 214 S. Clinton
- Helmuth Charles, 357 Clark
- Huber J. M., 335 Dearborn

- ILLINOIS PRINTING**  
INK CO., H. H. Low, mgr., 15 to 30 W. Randolph, tel. Main-4649
- JOHNSON CHAS. ENEU & CO. A. H. McLaughlin,** mgr., 363 Dearborn
- KANE GEORGE B. & CO.**  
110, 5th av.

- KAST & EHINGER,**  
Chas. Helmuth, importer, 357 S. Clark
- MORRILL GEO. H. & CO.**  
341 and 343 Dearborn
- National Printing Ink Co., 1041 Grand av.
- Quezon City Printing Ink Co., 345 Dearborn
- Ruxton Philip, 1107, 356 Dearborn
- Scott, Rogers & Robt., 118 Clark
- Standard Printing Ink Co., 71 Plymouth ct.
- THALMANN PRINTING**  
INK CO., 415 Dearborn

- \*Printers' Ink. (Manufacturers.)
- AMERICAN PRINTING INK**  
CO., 194 Randolph, tel. Main-733
- BARNARD F. A. & SON,**  
rear 116 Monroe

- \*Printers' Machinery.
- BARNHART BROS. & SPINDLER,**  
133 to 137 Monroe
- CHAMPLIN D. H. & CO.**  
324 Dearborn
- GOLDING & COMPANY,**  
(Legal.)  
78 to 80 W. Jackson boul.
- LATHAM MACHINERY CO.**  
197 to 201 S. Canal
- OSWEGO MACHINE**  
WORKS, 819 Dearborn
- ROSBACK F. P.**  
502, 303-305 Dearborn

- \*Printers' Machinery. (New and Second Hand.)
- BRONSON'S PRINTERS' MACHINERY HOUSE,**  
46-60 N. Clinton
- \*Printers' Machinery. (Second Hand.)
- POWELL F. M. CO. (THE),**  
329 Dearborn

- \*Printers' Material.
- BARNHART BROS. & SPINDLER,**  
133 to 137 Monroe
- Bingham's Samuel Son Mfg. Co., 207 S. Canal
- Brown's Printers' Machinery House, 50 N. Clinton
- Beck's Printers' Roller Co., 423 Dearborn
- Chammit D. H. & Co., 300, 324 Dearborn
- Chicago Roller Co., 250, 84 State
- Hamilton Mfg. Co., 410, 334 Dearborn

- HOE K. & CO.**  
232 Dearborn
- Latham Machinery Co., 199 S. Canal
- Mathison Laurits, 196 Clark
- Powell F. M. Co., 329 Dearborn
- Rapp F. & Co., 305, 115 Dearborn
- Sandholm E. & Co., 316 S. Clinton
- Scott Walter & Co., 115 Roundhook bl.
- Tarolin Supply Co., 207 S. Canal
- Walker-Orr Co., 334, 135 Washington
- Wagner A. F. & Co., 300 Dearborn
- Warner J. Gould, 109 Vanuren

- \*Printers' Rollers and Composition.
- BARNHART BROS. & SPINDLER,**  
133 to 137 Monroe
- BINGHAM'S SAM'L SON**  
MFG. CO., 201 to 207 S. Canal

- \*Printers' Supplies.
- BARNHART BROS. & SPINDLER,**  
133 to 137 Monroe
- GOLDING & COMPANY,**  
78-80 W. Jackson boul.
- POWELL F. M. CO. THE,**  
329 Dearborn

PRINTERS'

2404

PUBLISHERS

\*Printers' and Bookbinders' Machinery.

MARTENSON L.

near 186 and 192 S. Clark

\*Printing Inks. (Manufacturers.)

GOLDING & COMPANY.

75 and 80 W. Jackson boui.

\*Printing Machinery. (Manufacturers.)

CHALLENGE MACHINERY CO. (THE)

2529-2555 Leo nr. Archer av.

\*Printing Plates. (For Printing on Packing Boxes.)

CHRISTY F. C. ENGRAVING CO. (THE)

179 to 183 Illinois

\*Printing Press Repairs.

BARNHART BROS. & SPINDLER.

183 to 187 Monroe

Printing Presses.

AMERICAN TYPE

FOUNDERS' CO. 203 and 205 Monroe

BARNHART BROS. & SPINDLER.

183 to 187 Monroe

Challenge Machinery Co. 2529-2555 Leo

Cottrell O. B. & Sons Co. 202, 279 Dearborn

Goss Printing Press Co. 191 and Ashland av.

Harris Automatic Press Co. 35, 18 Pacific av.

Hoe R. H. & Co. 25 Dearborn

Latham Machinery Co. 137 to 201 S. Canal

Merrill Printing Machine Co. 520, 269 Dearborn

Miehle Printing Press & Mfg. Co. N. Clinton cor. Fulton and 274 Dearborn

Powell F. M. Co. The, 829 Dearborn

Scott Walter & Co. 1115 Montanock blk.

Thompson John Press Co. 936 Montanock blk.

Van Deusen & Broughton, 300 Dearborn

Whitlock Printing Press Mfg. Co. 706, 279 Dearborn

\*Printing Presses. (Manufacturers.)

CHALLENGE MACHINERY CO. (THE)

2529-2555 Leo nr. Archer av.

\*Printing Wheels.

AMERICAN PRINTING

WHEEL & RUBBER STAMP WORKS. A. Stoutness & Co. Props. room 35, 130 Washington

\*Prismatic Lights.

BROWN BROS. MFG. CO.

W. Jackson boui. nw. cor. Clinton, tel. Main-4085

AMERICAN LUXFER

PRISM CO. 372 Fulton, tel. Monroe-1242

DAYLIGHT PRISM

CO. 1401 and 1409 Manhattan blng. tel. Harrison-1183

LUMINOUS PRISM

CO. 27-29 S. Clinton, tel. Main-4064

REFLEX GLASS CO.

151 Michigan

SMITH F. P. WIRE & IRON

WORKS, 100-102 Lake, factory W. 26th and LaSalle

Produgo. (Also also Commission Merchants, Produce.)

800 S. N. 445 South Water

Berman Abram, 305 Maxwell

Davies Edward G. S. 4 Clark

Godin Peter, 9055 Commercial av.

Hey & Coughlin, 519, 24 Clark

Hobbes Frank, 118 Michigan av.

Johnson Axel, 276 South Water

Katzin Nathan, 231 Maxwell

Knox J. M. 411 Clark

Masters Joseph H. 144 South Water

Mooney & Malkow Co. 306 Masonic Temple

Murphy Charles F. Co. 304, 84 Clark

Smithson Robert, 226 South Water

Starks L. 409, 34 Clark

Promoters.

BATTELLE & CO.

Introducers of patented articles, specialties, etc. 50, 84 Adams

Bucsek W. James K. 1303, 100 Washington

Chamberlain Charles C. 607, 175 Dearborn

Clark Lucius, 1410, 278 Dearborn

Equitable Investment Co. 498, 218 LaSalle

Farley George B. 24, 155 Washington

Faulkner Debra L. 16, 34 Washington

Gare George A. 708, 115 Dearborn

Guise Andrew J. 519, 138 Washington

Hamlink Derrick P. 400, 173 Adams

Henns James M. 407, 138 Washington

Helwig Monroe C. 410, 134 Monroe

Hull Frank A. 410, 135 LaSalle

Jacobs Marion, 1026, 153 LaSalle

Klondike Promotion Co. 51, 84 Adams

Landis M. J. 512, 19 Dearborn

Magill Edwin B. 901, 153 LaSalle

Marix C. O. 594, 77 Jackson boui.

Marmel Henry J. 413 The Bakery

Mignault Jose, 31, 95 Dearborn

Miller John L. 1303, 138 Washington

Morton James, 77, 137 Dearborn

Norton Grove E. 30, 84 Adams

Powers Frank C. 410, 135 LaSalle

Ross Alfred E. 511, 137 Dearborn

Rutan Frank C. 1303, 138 Washington

Schmeizer John, 11, 137 Dearborn

South & Northwestern Industrial Assn. 713, 171 LaSalle

Standard Investment Co. 410, 134 Monroe

Talbot Edward H. 906, 237, 5th av.

Talbot Ben F. 410, 135 LaSalle

Taylor John E. 410, 135 LaSalle

Wooliams William H. 1030 Masonic Temple

\*Proprietary Medicines.

BUCKLEN H. E. & CO.

(Incorporated) 278, 275 and 277 Michigan av.

COOK REMEDY CO.

610 Masonic Temple

FAHRNEY PETER DR. & SONS CO.

112 to 118 S. Hoyne av. tel. West-437

GILES REMEDY CO.

100 Dearborn

SCHADE HERMAN,

101 Wells

VITAE ORE.

Theo. Noel, prop. 227-229-521 W. North av. tel. West-927 and 558 W. Park.

Provision Dealers. (See also Packers.)

Brossen John B. & Co. 162 South Water

Crain John & Co. 807, 159 Jackson boui.

DeWitt John, 110, 109 Bond street

Gibson W. J. & Co. 524, 145 Vanburnen

Levi David & Co. Union st. yds.

Loye John, 3407 S. Halsted

Merrill H. F. Packing & Provision Co. 820, 109 Randolph

National Provision Co. 3316 Butler

Southwest Provision Co. 399 W. Vanburnen

Waylor William H. Co. 153 South Water

Tredwell John & Co. 95, 240 LaSalle

Provision Inspectors.

Gabe Daniel & Son, 511, 184 Vanburnen

John & Thomas, 70, 10 Pacific av.

Tobey John A. 53 Bond trade blng.

Publishers.

Abendpost Co. (The) 203, 5th av.

Academy Journal Publishing Co. 1100, 324 Dearborn

Ad Seneca Co. 60, 79, 5th av.

Adams Cyrus Field, 310, 328 Dearborn

Advance Publishing Co. 216 Madison

Advertising Exchange Co. 1525, 204 Dearborn

Alhsworth & Co. 115 Washington

Alhambra Book Co. 413 Dearborn

American Art Publishers, 1070, 234 Dearborn

American Art Press, 10 Dearborn

Allyn & Bacon, 878 Wabash av.

American Art Publishers, 1070, 234 Dearborn

Century Publishing and Engraving Co. 615, 167 Dearborn

Chandler Hannibal H. & Co. 117, 59 Clark

Chapman P. & Co. 110, 110 Dearborn

Chapman Publishing Co. 709, 139 Jackson boui.

Chautauque Publishing Assn. 356 Dearborn

Chicago & West Publishing Co. 115 W. Clark

Chicago Banker Co. 951, 140 Dearborn

Chicago Book and News Co. 286 Wabash av.

Chicago Citizen Co. (The) 34 Dearborn

Chicago Commons Assn. 140 N. Union

Chicago Daily News Co. 123, 5th av.

Chicago Directory Company, Reuben H. Donnelly, mgr.

Lakeside Press bldg. Plymouth ct. no. cor. Park

AMERICAN LITERARY & MUSICAL ASSN.

368 Dearborn

American Live Stock Publishing Co. 902, 226 LaSalle

American Lumberman, The. 217, 315 Dearborn

American Musical Assn. 321, 245 Dearborn

American Newspapers Publishers' Assn. 501, 108 LaSalle

American Publishers Assn. 18, 177 LaSalle

American Railway Guide Co. 527, 158 Adams

American Tract Society, 169 Wabash av.

American Trotting Register Assn. 1108, 355 Dearborn

Anderson John Publishing Co. 138 N. Peoria

Appleton D. & Co. 405, 205 Michigan av.

Armstrong Guy N. 510, 225 Dearborn

Arnold Thomas B. Rev. 25, 106 Franklin

Arnold & Guinan, 510, 120 Randolph

Associated Newspapers (The) 1044, 204 Dearborn

Audubon Publishing Co. 628, 203 Michigan av.

Ayer Charles E. 101, 135 LaSalle

Bachman Emil, 628 W. 18th

Bacon Publishing Co. 403, 260 Clark

Baker Elmer, 101 Dearborn

Jacquot-Whitney Co. 314, 115 Dearborn

Bankers Encyclopedia Co. (The) 911, 181 LaSalle

Banking & Mercantile World Co. 1218, 59 Clark

Barneid Henry J. 413 The Bakery

Baptist Record Co. 720, 324 Dearborn

Baptist Young People's Union of America, 1020, 324 Dearborn

Barber F. W. & Co. 1201 Wabash av.

Bardeen Charles W. 709, 308 Michigan av.

Barnes Fred, 542 112 Dearborn

Barrle George & Son, 541, 235 Dearborn

Bates George G. 510, 225 Dearborn

Bates, Ernest F. 460, 234 Dearborn

Bates William O. 1609, 109 Randolph

Bauer John C. 910 Masonic Temple

Baum W. P. 507

Baynes James & Son, 520, 328 Dearborn

Beach C. B. & Co. 525, 137 Dearborn

Beers J. H. & Co. 207, 218 Clark

Beeson Harvey C. 308, 189 Jackson boui.

Beer Sugar Conco. 510, 45 Adams

Bezeloff O. F. & Co. 450, 324 Dearborn

Belford Alexander & Co. 1701, 277 Dearborn

Bellows Bros. 378 Wabash av.

Ben Franklin Co. 232 S. Irving av.

Benedict C. A. R. 247 Michigan av.

Bennet Frank F. 21 Exchange av. st. yds.

Bennet Thomas, 61, 110 Dearborn

Bible Institute Colportage Assn. 250 LaSalle av.

Biglow & Main Co. (The) Lakeside bldg. Clark and Adams

BIOGRAPHICAL PUBLISHING CO.

1011 Masonic Temple

Birdsall Bros. 1005, 301 Dearborn

Birkner Barton, 525 112 Dearborn

Black Diamond Co. 501, 235 Dearborn

Black William S. 24, 138 LaSalle

Blair Ernest F. 460, 234 Dearborn

Bligh Leonard L. 607, 21 Quincy

Bluch & Newman, 1442, 204 Dearborn

Bloomington John S. 175 LaSalle

Banner Publishing Co. 42, 119 LaSalle

Bonham Beneficent Press, 494 W. 18th

Bonham Wood, 110, 110 Dearborn

Born H. J. & Bro. 1230, 324 Dearborn

Book Supply Co. (The) 411 W. 200 Wabash av.

Boyer Christian, 32, N. Clark

Bowers George S. & Son, 344, 79 Dearborn

Brantner Frank C. Jr. 448 Sedgwick

Brittish American Co. 801, 385 Dearborn

Brower A. T. H. Co. 305, 365 Dearborn

Bryce William G. 195 Wabash av.

Brumder George, 414, 56, 5th av.

Brush & Pencil Publishing Co. (The) 922, 215 Wabash av.

Burdick Herbert J. 805, 131 LaSalle

Bureau of Furniture Statistics, 370 Wabash av.

Butler Sheldon & Co. 710 Dearborn

Butler & Alger, 1103, 355 Dearborn

Buttsworth Theodore, 152, 5th

Byers Alexander, 110, 110 Dearborn

Callih Michael J. 62 W. Jackson boui.

Calnet Company (The) 183, 70 S. Clinton

Callahan & O'Brien, 315 Wabash av.

Camp Charles R. 242 Enterprise av.

Campbell James, 101, 137 Dearborn

Carnation Worth & Co. 580, 324 Dearborn

Carson & Simpson, 911, 158 Madison

Catholic Publishing House, 421 St. Lawrence av.

Catholic Press Co. 556, 158 Adams

Catholic Truth Publishing Co. 628, 225 Dearborn

Century Publishing and Engraving Co. 615, 167 Dearborn

Chandler Hannibal H. & Co. 117, 59 Clark

Chapman P. & Co. 110, 110 Dearborn

Chapman Publishing Co. 709, 139 Jackson boui.



PUMPS

2408

\*Pumps. (Hydraulic and Hot Air and Cellar Drainers). EELWIN WELCH HYDRAULIC MACHINERY CO. THE, 85 and 87 S. Canal

\*Pumps. (Manufacturers.) GOULD CO. THE, 22 and 24 N. Canal TEMPLE PUMP CO., 17 to 27 W. 156th pl.

Pumps. (Manufacturers and Dealers.) ADVANCE PACKING & SUPPLY CO., 55 S. Canal ALLEN W. D. MFG. CO., 151 Lake, tel. Main-474

DAVIS-JOHNSON CO., 41 W. Randolph Dawson Charles F., 39 S. Jefferson FAIRBANKS, MORSE & CO., Franklin and Monroe

HENION & HUBBELL PUMPS GENERAL AGENTS Gardner Steam Pumps, Heald & Cisco Centrifugal Pumps, Deming Triplex and Hand Pumps, Jobbers in Steam, Mill and Mine Supplies.

JOHNSON ROTARY PUMP, 41 W. Randolph Lamin-Gorton Co. (The) 518 The Hookery Nyo Steam Pump & Machinery Co. 70 W. Washington

\*Pumps. (Vacuum.) BOYNTON VACUUM CO. (The) 620, 57 Washington, tel. Main-2811

Purchasing Agents. Billin Charles E. & Co. 1548, 204 Dearborn Co-Operating Merchants Co. 905, 237, 5th av. Foster Kuhnsie Biss, 477 Washington

\*Quarry Machinery. BULLOCK M. C. MFG. CO., office and works 1170 W. Lake

\*Quarrying Machinery. SULLIVAN MACHINERY COMPANY, Sullivan Chammers, Gadders and Rock Drills, 64 to 69 N. Clinton

Quilted Linings. Excelsior Quilting Co. 40 S. Canal

\*Radiators. AMERICAN RADIATOR COMPANY, Lake and Dearborn

\*Rag Dealers. (Wholesale.) KAUFMAN M., 300 Michigan st.

Rag Dealers. (See also Paper Stock, also Junk.) Cohen I. & Co. 580 S. Canal Doppelt Jacob, 79 Market

\*Railings. HICKEY M. H., 54 Dearborn, tel. Main-1771

\*Railroad Bonds. WING S. B. & CO., 171 LaSalle, tel. Central-2869

\*Railroad Car Brasses and Brass Castings. (Manufacturers.) RYAN J. J. & CO., 68 to 74 W. Monroe

Railroad Companies and Offices. Atchafalaya, Topeka & Santa Fe Ry. System, gen. offices 77 Jackson bouli; ticket office 109 Adams; pass. depot Dearborn sta.; frt. depot 115 Adams

CHICAGO, BURLINGTON & QUINCY R. R. C. E. Perkins, pres.; C. E. Cassidy, Gen. Mgr. B. Harris, 2d v. pres.; T. S. Howland, sec.; W. C. Brown, gen. mnggr.; C. I. Straigs, gen. aud.; Robert Adams, Jr., gen. frt. agt.; P. S. Eustis, gen. pass. agt.; George G. Yeomans, gen. purch. agt.; J. D. Besser, gen. supt.; James H. Hughes Co. (The) 1502 Monadnock blk. Amber Pump Co., 144 Lincoln

CHICAGO JUNCTION RY. CO., 417 to 420 Monadnock blk. and Union Stock Yards

MISSOURI PACIFIC RAILWAY CO. John W. Morse, com. agt.; Bissell Wilson, dist. pass. agt.; 111 Adams

CHICAGO TERMINAL RAILROAD CO., gen. offices and depot at Grand Central Passenger Station, Harrison av. cor. 5th av. Chicago Transfer & Clearing Co. 503, 355 Dearborn

Chicago Union Transfer Ry. Co. 503, 355 Dearborn Chicago, Waikagan & North Shore Ry. Co. 05 Dearborn

RAILROAD

Chicago & South Eastern Ry. Co. 517 Monadnock blk. Chicago & West Ridge RR. Co. 204, 84 LaSalle Chicago & Western Ry. Co. gen. offices and pass. depot Dearborn sta.

Chicago & North Western Ry. Co. 204 Dearborn Chicago & Eastern Ry. Co. 10th fl. The Hookery Erie Railroad, 240 LaSalle Forest City & Gettysburg RR. Co. S. D. 607, 145 LaSalle Galveston, Harrisburg & San Antonio Ry. 235 Clark

LEHIGH VALLEY RAILROAD CO. E. J. Henry, west. frt. agt. 118 S. Clark Louisiana & Missouri River RR. Co. 303 Monadnock blk.

MEXICAN NATIONAL R.R. CO., William E. Thurber, gen. west. agt. 200, 112 Adams

MISSOURI PACIFIC RAILWAY CO. John W. Morse, com. agt.; Bissell Wilson, dist. pass. agt.; 111 Adams

CHICAGO TERMINAL RAILROAD CO., gen. offices and depot at Grand Central Passenger Station, Harrison av. cor. 5th av. Chicago Transfer & Clearing Co. 503, 355 Dearborn

CHICAGO TERMINAL RAILROAD CO., gen. offices and depot at Grand Central Passenger Station, Harrison av. cor. 5th av. Chicago Transfer & Clearing Co. 503, 355 Dearborn

Chicago Union Transfer Ry. Co. 503, 355 Dearborn Chicago, Waikagan & North Shore Ry. Co. 05 Dearborn

RAILROAD

2409

CHICAGO TERMINAL TRANSFER RAILROAD COMPANY

EDWARD D. ADAMS, Chairman of the Board... New York. J. N. FAITHORN, President and Gen'l Manager... Chicago, Ill. J. H. MCLEMMENT, Comptroller... New York

The Chicago Terminal Transfer Railroad Co. owns extensive railroad terminals in and around Chicago, including the Grand Central Passenger Station, corner Harrison Street and Fifth Avenue. This station is the largest and most complete passenger station in the City of Chicago, and ranks among the first stations in the United States.

Railroad Supplies.

Adams & Westlake Co. 232 E. Erie, Ontario and Franklin Sts. Chicago, Ill. Allen & Morrison Brake Shoe & Mfg. Co. 804, 19th Dearborn

\*Railroad Construction.

O'DAY & FARWELL, 214, 145 LaSalle, tel. Central-2847

\*Railroad Contractors.

HEIDENREICH E. LEE, 1212 N. Dearborn

\*Railroad Contractors. (Electric.)

ELECTRICAL INSTALLATION COMPANY, 1517 Monadnock blk. tel. Harrison-1219

\*Railroad Printing.

HANLON JOHN J., 178 Monroe

\*Railroad Printing and Stationery.

THE LAKESIDE PRESS R.R. DONNELLEY & SONS CO., PLYMOUTH & POLK ST.

\*Railroad Signals.

STANDARD RAILROAD SIGNAL CO., 1030-1031 Monadnock blk.

RAILROAD

Chicago, Ill. W. B. BARR, General Freight Agent... Chicago, Ill. E. E. KOWALYK, Superintendent... Chicago, Ill. F. PARADIS, Chief Engineer... Chicago, Ill. JESSE B. BARTON, General Attorney... Chicago, Ill. J. A. LAHEY, Roadmaster... Chicago, Ill.

Railroad Supplies.

Adams & Westlake Co. 232 E. Erie, Ontario and Franklin Sts. Chicago, Ill. Allen & Morrison Brake Shoe & Mfg. Co. 804, 19th Dearborn

\*Railroad Construction.

O'DAY & FARWELL, 214, 145 LaSalle, tel. Central-2847

\*Railroad Contractors.

HEIDENREICH E. LEE, 1212 N. Dearborn

\*Railroad Contractors. (Electric.)

ELECTRICAL INSTALLATION COMPANY, 1517 Monadnock blk. tel. Harrison-1219

\*Railroad Printing.

HANLON JOHN J., 178 Monroe

\*Railroad Printing and Stationery.

THE LAKESIDE PRESS R.R. DONNELLEY & SONS CO., PLYMOUTH & POLK ST.

\*Railroad Signals.

STANDARD RAILROAD SIGNAL CO., 1030-1031 Monadnock blk.

RAILROAD

Chicago, Ill. W. B. BARR, General Freight Agent... Chicago, Ill. E. E. KOWALYK, Superintendent... Chicago, Ill. F. PARADIS, Chief Engineer... Chicago, Ill. JESSE B. BARTON, General Attorney... Chicago, Ill. J. A. LAHEY, Roadmaster... Chicago, Ill.

Railroad Supplies.

Adams & Westlake Co. 232 E. Erie, Ontario and Franklin Sts. Chicago, Ill. Allen & Morrison Brake Shoe & Mfg. Co. 804, 19th Dearborn

\*Railroad Construction.

O'DAY & FARWELL, 214, 145 LaSalle, tel. Central-2847

\*Railroad Contractors.

HEIDENREICH E. LEE, 1212 N. Dearborn

\*Railroad Contractors. (Electric.)

ELECTRICAL INSTALLATION COMPANY, 1517 Monadnock blk. tel. Harrison-1219

\*Railroad Printing.

HANLON JOHN J., 178 Monroe

\*Railroad Printing and Stationery.

THE LAKESIDE PRESS R.R. DONNELLEY & SONS CO., PLYMOUTH & POLK ST.

\*Railroad Signals.

STANDARD RAILROAD SIGNAL CO., 1030-1031 Monadnock blk.