

DePaul University

CO-EDUCATIONAL

MAIN BUILDINGS, GYMNASIUM AND CAMPUS: WEBSTER AND SHEFFIELD AVENUES
"CHICAGO'S FASTEST GROWING INSTITUTION"

COLLEGE OF LAW

(ILLINOIS COLLEGE OF LAW)

Twenty-Seventh Year
Co-Educational

DAY AND EVENING CLASSES

High school graduates eighteen years of age accepted for either day or evening divisions. Strong faculty. Unusual equipment. University privileges. Convenient location. Good transportation. Free instruction in Public Speaking and Debating.
Day Division: Class Sessions, 8:30 to 11:30 A. M. daily except Saturday.
Evening Division: Class Sessions, 6:00 to 9:30 P. M. Monday, Wednesday and Friday Evenings.

"A Thorough Legal Education"

Special Preparatory School

Deficiencies in entrance requirements may be made up in this well equipped department. Instruction offered in all high school subjects. Small classes insure rapid progress.

The downtown location of De Paul University is near the John Crerar and Public Libraries, a proximity which encourages and facilitates research study. The highest educational standards are maintained here in the new home of De Paul. Location is well chosen from transportation standpoint.

FOR BULLETIN, CALL ON, WRITE OR TELEPHONE
SECRETARY, 84 East Randolph Street, Chicago, Illinois

TELEPHONE, STATE 6040

College of Liberal Arts and Sciences

(CO-EDUCATIONAL)

"A Liberal Arts Education is the only true foundation for professional or other work"

Conferring degrees of A.M., A.B., Ph.B., Sc.B. Special Division for teachers and others. Late afternoon classes (4:15—6:15) at Downtown Building. Saturday sessions at University Building, 1010 Webster Ave., from 9:00 to 1:30.

SPECIAL DEPARTMENT OF MUSIC

Communicate with REGISTRAR
1010 Webster Avenue, Chicago, Ill. Telephone Lincoln 7410
"A Solid Foundation of Culture"

College of Commerce

Day and Evening Classes for Men and Women

Trains for business thoroughly. Large corporations seek University-trained accountants, correspondents, executives and other specialists of high caliber. The College of Commerce since its beginning has enabled thousands of students to qualify for important business posts in a remarkably short time.

School of Journalism

Practical course in fitting young men and women for all departments of newspaper work. Strong faculty and advisory council. Small classes. Individual instruction. Actual assignments give real experience. University privileges in convenient downtown location. Splendid transportation.

Specialization in training Accountants. Unexcelled courses in the elements and principles of accounting and in advanced accounting methods. C. P. A. Quiz given.

SPLENDID COURSES OFFERED IN

Foreign Trade	Cost Accounting	Scenario Writing
Geography of Commerce	Advertising	Parliamentary Law
Labor Problems	Mercantile Credit	Transcription
Business Calculations	Money and Banking	Business English
Business Administration	General Psychology	Political Ethics
Business Ethics	Sociology	Investments
Economics	Business Law	Commercial French
Salesmanship	English Composition	Commercial Spanish
Sales Correspondence	Psychology of Business	Public Service Companies
Income Tax Accounting	Procedure	Logic
		Public Speaking

All credits made may count on University degree. Special Preparatory Department for those deficient in entrance requirements. Descriptive Bulletin Now Ready.

HOME-STUDY COURSES

THAT LEAD TO BUSINESS CAREERS

More Than
50,000
Enroll
Annually—
Why?

LaSalle training means specialized business education of University grade.

LaSalle training has directly helped many thousands of ambitious men to worth-while advancement the world over.

LaSalle trained men can be found in responsible positions with every large corporation and business firm in America.

The LaSalle "Problem Method" of home study has proved itself to be the speediest and most practical plan of business training known to educational science. What LaSalle training has done for men in all walks of business life is proof of what it can do for you. Find out about it today.

400,000 Enrolled - Resources \$7,500,000

LaSalle Extension University

The Largest Business Training Institution in the World

INQUIRY COUPON

LASALLE EXTENSION UNIVERSITY Dept. CD-23 CHICAGO, ILL.

Please send me catalog and full information regarding the course and service I have marked with an X below. Also a copy of your booklet, "Ten Years' Promotion in One," all without obligation to me.

- | | | |
|--|---|---|
| <input type="checkbox"/> Business Management: Training for Official, Managerial, Sales and Executive positions. | <input type="checkbox"/> Modern Business Correspondence and Practice: Training for Sales and Collection, Correspondence, Sales Promotion Managers, Credit and Office Managers; Correspondence Supervisors, Secretaries, etc. | <input type="checkbox"/> Railway Station Management: Training for Traveling Auditors, Freight Claims Investigators, Railway Station Agents, Cashiers, Accountants, Clerks and all railway positions within range of station service. |
| <input type="checkbox"/> Higher Accountancy: Training for positions as Auditor, Comptroller, Certified Public Accountant, Cost Accountant, etc. | <input type="checkbox"/> Industrial Management Efficiency: For Executives, Managers, Office and Shop Employees and those desiring practical training in industrial management principles and practice. | <input type="checkbox"/> Personal and Employment Management: Training for Employers, Employment Managers, Executives, Industrial Engineers. |
| <input type="checkbox"/> Modern Salesmanship: Training for Sales and Advertising Executives, Solicitors, Sales Promotion Managers, Salesmen, Manufacturers' Agents and all those engaged in retail, wholesale or society selling. | <input type="checkbox"/> Modern Foremanship and Production Methods: Training in the direction and handling of industrial forces—for Executives, Managers, Superintendents, Contractors, Foremen, Sub-foremen, etc. | <input type="checkbox"/> Banking and Finance |
| <input type="checkbox"/> Law: Training for Bar: LL. B. Degree. | <input type="checkbox"/> Commercial Law: Reading, Reference, and Consultation Service for Business Men. | <input type="checkbox"/> Expert Bookkeeping |
| <input type="checkbox"/> Traffic Management—Foreign and Domestic: Training for positions as Railroad or Industrial Traffic Manager, etc. | <input type="checkbox"/> Railway Accounting: Training for Railway Auditors, Comptrollers, Accountants, Clerks, Station Agents, Members of Railway and Public Utilities Commissions, etc. | <input type="checkbox"/> Business English |
| | | <input type="checkbox"/> Commercial Spanish |
| | | <input type="checkbox"/> Effective Speaking |
| | | <input type="checkbox"/> C. P. A. Coaching for Advanced Accountants |

Name Present Position

Address

EVANSTON 1900

RANDOLPH 4373

NORTHWESTERN UNIVERSITY

—1851—

THE EVANSTON SCHOOLS

ideally located on the shores of Lake Michigan, twelve miles from Chicago, combine the advantages of a suburban situation with the opportunities of the city

THE COLLEGE OF LIBERAL ARTS

ROY CASTON FLICKINGER, Ph.D., Dean
Well organized courses for general education with special preparation for the professions.

THE GRADUATE SCHOOL

JAMES ALTON JAMES, Ph.D., LL.D., Dean
Non-professional training and research leading to advanced degrees.

THE COLLEGE OF ENGINEERING

JOHN WILLIAMS HAYFORD, C.E., D.Sc., Director
A broad five-year course of professional training in a university environment.

THE SCHOOL OF MUSIC

PETER CHRISTIAN LUTKIN, Mus.D., A.G.O., Dean
Exceptional advantages for the thorough study of music theory or performance, professional or otherwise.

THE SCHOOL OF SPEECH

RALPH B. DENNIS, M.A., Director
A university professional school offering training in debate, public speaking and interpretation.

THE SCHOOL OF EDUCATION

HELEN BRIDGEMAN JONES, Ph.D., Director
Courses in every type of teaching, leading to University Certificates in Education.

THE CHICAGO SCHOOLS

have at their disposal the professional resources and clinical facilities of the city

THE LAW SCHOOL

JOHN HENRY WIGMORE, M.A., LL.B., LL.D., Dean
The oldest in Chicago. A broad curriculum preparing for practice in any state.

THE DENTAL SCHOOL

ARTHUR DAVENPORT BLACK, M.A., M.D., D.D.S., D.Sc., Dean
Among the leading schools in standards in teaching and research.

THE MEDICAL SCHOOL

2511 SOUTH DEARBORN STREET, ARTHUR ISAAC KENDALL, Ph.D., Dr.P.H., Dean
In the hospital center of the city. Well equipped and with an established reputation for efficiency in training and research.

IN CHICAGO AND EVANSTON

THE SCHOOL OF COMMERCE

RALPH EMERSON HEILMAN, Ph.D., Dean
A university school of business.

THE MEDILL SCHOOL OF JOURNALISM

HARRY F. HARRINGTON, M.A., Director
Where journalism is taught by journalists.

These schools offer courses leading to university degrees and diplomas, arranged both for undergraduates and for those employed in the city.

A SUMMER SESSION offers a wide variety of courses both in Evanston and Chicago.

WALTER DILL SCOTT, Ph. D., LL. D., President

For Information as to Any School of the University, Address the Secretary to the President

NORTHWESTERN UNIVERSITY BUILDING

31 WEST LAKE STREET, CHICAGO

(1923) R. L. POLK & CO.'S

Bryant & Stratton Business College

The Foundation of Many a Business Success

Sixty-six years ago Messrs. Bryant and Stratton originated the first course in business training in America. For nearly three-quarters of a century the school they founded has been offering thorough, practical courses, under tested methods, in every commercial subject. The success of 100,000 graduates testifies to the correctness of the instruction.

COURSES OFFERED:

BOOKKEEPING—GENERAL ACCOUNTING—COST ACCOUNTING—SHORTHAND—TYPEWRITING—COMPTOMETER—DICTAPHONE—GRAMMAR—BUSINESS ENGLISH—BUSINESS CORRESPONDENCE—SALESMANSHIP—FORCEFUL SPEECH—CHARACTER ANALYSIS—SPECIAL SECRETARIAL COURSE FOR HIGH SCHOOL GRADUATES—GREGG AND MUNSON SHORTHAND TAUGHT.

DAY AND EVENING SESSIONS

SATISFACTORY, PERMANENT POSITION GUARANTEED—Bryant and Stratton is the commercial school best known to the business men. As the student just out of school has no experience, the reputation and standing of the school are highly important. Call for interview, or write or phone for catalog.

Bryant & Stratton Business College

4th, 5th and 6th Floors, Lake View Building
116 South Michigan Avenue
CHICAGO

TELEPHONE RANDOLPH 1575

ARE YOU QUALIFIED TO FILL THAT BETTER POSITION?
TRAINED HELP IN DEMAND

Chicago Business College

127 S. STATE ST., WATERMAN BUILDING

Bookkeeping

Accountancy

Commercial Law

Salesmanship

Public Speaking



L. MAE VIRDEN, President

Benn Pitman Shorthand

Typewriting

English

Spelling

Penmanship

Also Private Lessons

CHICAGO CITY DIRECTORY (1923)

Attend *Chicago Tech.*

Day and Night Classes or Home Study Courses
Drafting---Engineering---Architecture --- Contracting

How to Get There :
Take Local "L" Train to 26th St.
Take Indiana Ave. surface car to 26th
Take autos on Michigan Ave. to 26th
Take through route cars Nos. 1, 3, 6 or 7, or any car crossing 26th St. Transfer to 26th St. and get off at Indiana Ave.
In the center of the Automobile district, convenient and quick transportation.

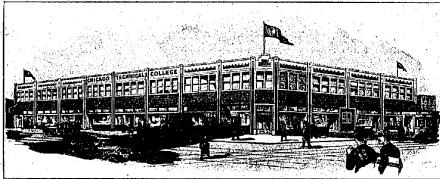

NEW CHICAGO TECH. BUILDING, 26th ST. AND INDIANA AVE.
For 20 years the leading Day and Evening School specializing in Drafting, Engineering, Architecture and Courses for Builders

Some Courses Offered :

Architectural Drafting, Mechanical Engineering, Electrical Engineering, Civil Engineering, Steel Construction, Concrete Construction, Plan Reading, Estimating, Superintending, Contracting, Building Construction and other salary-raising courses for ambitious men.

CHICAGO TECHNICAL COLLEGE

COR. 26th ST. AND INDIANA AVE.

PHONES: VICTORY 8377-8378

Why Employers call for Columbia graduates

Mr. Wright of Kellogg Switchboard Co., and Mr. Hill of A. G. Morse Co., call Columbia regularly for office help—many other employers depend upon us too.

Why? In Columbia there are two owners (Mr. Ford and Mr. Thompson) who assist 19 experienced teachers in giving individual attention to students; fifty thousand dollars worth of equipment is used; very complete courses are taught in:

Secretarial Work	Bookkeeping
Stenography	Accounting
Comptometer	Bookkeeping Machine

Many Columbia students have three or four brothers or sisters who are Columbia graduates!

CALL, WRITE OR PHONE FOR INFORMATION REGARDING COURSES OR EMPLOYMENT

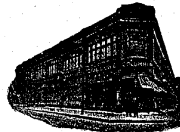
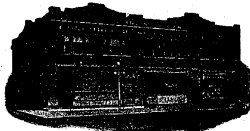

Columbia Business College

MILWAUKEE, ARMITAGE AND WESTERN AVENUES
PHONE HUMBOLDT 2505

Two Schools

IRVING PARK BLVD., CICERO AND MILWAUKEE AVENUES
PHONE KILDARE 5726

(1923) R. L. POLK & CO.'S

THE COSMOPOLITAN SCHOOL OF MUSIC AND DRAMATIC ART

1625 KIMBALL HALL, WABASH AVENUE AND JACKSON BOULEVARD

DR. CARVER WILLIAMS, President

A Faculty of Fifty (50) Artist Teachers

Piano, Voice, Violin, Violincello, Pipe Organ, Dramatic Art

Day and Evening Classes in Theoretical Branches Leading to Graduation and Degrees

TELEPHONE OR WRITE FOR CATALOG. ADDRESS

EDWIN L. STEPHEN, Manager

TELEPHONES HARRISON 4868-4869

SHORTHAND HEADQUARTERS

Rightly is the Gregg School called "Shorthand Headquarters," for it is here that Gregg Shorthand was developed—the one system that is famed everywhere as quickest and easiest to learn, to write and to read.

About 90% of the public schools that teach shorthand in this country have adopted the Gregg System.

The World's Championship was won in 1921 by a young Gregg writer and the World's Amateur Championship was won by another Gregg writer in 1922.

Stenographers with Gregg training are always in demand. Employers realize that a course in this school

gives training that equals experience and develops the ability to think and act efficiently.

At Gregg School the objective is the attainment of efficiency. Therefore, each student progresses according to individual ability. You can enroll any week of the year in either the day or the evening sessions.

Get your training at "Shorthand Headquarters"—the Gregg School. Bookkeeping, accounting and other subjects are also taught.

Visit our pleasant classrooms and in that way you can gain a better idea of the many exclusive advantages enjoyed by our students.

WRITE, TELEPHONE (RANDOLPH 6040), OR CALL FOR FREE CATALOGUE

GREGG SCHOOL

6 NORTH MICHIGAN AVENUE
Corner of Madison St.
CHICAGO, ILL.

CHICAGO CITY DIRECTORY (1923)

LOYOLA UNIVERSITY

3446
STUDENTSCHICAGO
CONDUCTED BY THE JESUITS230
PROFESSORS

COLLEGE OF ARTS AND SCIENCE

(ST. IGNATIUS COLLEGE)

Accredited to the North Central Association of Colleges
Standard College courses leading to A. B., Ph. B., and A. M. degrees. Commerce and Administration, Pre-Medical and Scientific courses leading to B. S. and M. S. degrees. TWO-YEAR STANDARD ENGINEERING COURSE. Open to graduates of accredited high schools.

Catalog—Registrar, Rogers Park. Rogers Park 0620

SCHOOL OF SOCIOLOGY

(CO-EDUCATIONAL)

Training for Social Work, Extension Classes for University Degrees and Teachers' Promotion

Courses in Sociology, Education, History, Philosophy, Literature, Languages, Mathematics, etc. HOME STUDY COURSES of college subjects by correspondence. Classes, 4 to 6 P. M. 6:30 to 8:30 P. M.

Catalog—Registrar, 617 Ashland Blk. Central 2883

SCHOOL OF LAW

(CO-EDUCATIONAL)

Combined Text Book and Case Method Prepares for Bar of All States

DAY SCHOOL.....THREE-YEAR COURSE

Open to students who have completed two years of college work. Class hours, 9 to 12 A. M.

EVENING SCHOOL.....FOUR-YEAR COURSE

Open to graduates of accredited high schools. Class hours, 6:30 to 9 P. M., Monday, Tuesday, Wednesday, Thursday.

Catalog—Registrar, 617 Ashland Blk. Central 2883

SCHOOL OF MEDICINE

(CO-EDUCATIONAL)

Rated Class A by American Medical Association. Regular Four-Year Course Leads to combined B. S. and M. D. Degrees Open to students who have completed two years of pre-medical college work. Unusual clinical opportunities.

Catalog—Registrar, 706 S. Lincoln St. West 1798

ALEXANDER HAMILTON INSTITUTE

Executive Training For Business Men

A 118-page descriptive booklet will be sent you on request without obligation to you.

650 ASTOR PLACE
NEW YORK CITYCHICAGO ADDRESS
608 SOUTH DEARBORN ST.

Chicago-Kent College of Law

The Oldest, Largest and Best Equipped Evening Law School

WEBSTER H. BURKE, Dean

116 SOUTH MICHIGAN AVE.

TEL. DEARBORN 5010

Physical Education for Women---Accredited

TWO-YEAR Normal Course for Directors of Physical Education, Playground Supervisors, Dancing Teachers and Swimming Instructors. Thorough preparation in all branches under strong faculty of experienced men and women. Our graduates are filling the most responsible positions in the country. High School graduates from accredited schools admitted without examination. Fine Dormitories for non-resident students.

TWO TERMS—SEPTEMBER AND FEBRUARY

We are now in our new building in a fine residential section of Chicago—within walking distance of two of Chicago's finest Parks and of the University of Chicago. New gymnasiums—new classrooms and laboratories—new dormitory. All modern, up-to-date facilities and equipment.

For illustrated catalog address Frances Musselman, Principal, Box D, 5026 Greenwood Avenue, Chicago, Illinois.

CHICAGO NORMAL SCHOOL OF PHYSICAL EDUCATION

LEWIS INSTITUTE

AN ENDOWED POLYTECHNIC SCHOOL FOR BOTH SEXES

Two and four-year courses in ENGINEERING, HOME ECONOMICS, and LIBERAL ARTS, leading to Title of Associate and Degree of Bachelor of Science. High School instruction in Arts and Sciences. Well-equipped Library, Shops and Laboratories. DAY and EVENING sessions.

Special Courses in General Automechanics, Automotive Electricity, Storage Battery, Tire Repairing
For Circular of Information address

LEWIS INSTITUTE
MADISON AND ROBEY STREETS, CHICAGO

EDUCATIONAL BOOKS

THE THOMAS J. CAIE CO. OF ILLINOIS

ROOM 1708, 80 EAST JACKSON BOULEVARD

DISTRIBUTORS OF

THE BOOK OF KNOWLEDGE

THE CHILDREN'S ENCYCLOPEDIA

PUBLISHED IN FIVE LANGUAGES. SOLD ALL OVER THE WORLD. ANSWERS EVERY QUESTION A CHILD CAN ASK. OVER A MILLION SATISFIED OWNERS

ELECTRIC LIGHTED VANITY CASES



Samples Sent to Rated Concerns.

WE ARE THE INVENTORS AND MANUFACTURERS OF THE
NIGHT LIGHT VANITY CASE

MADE IN TWENTY-EIGHT STYLES AND FANCY LEATHERS,
PATENT LEATHERS AND BROCADED SILKS

Complete Fittings. French Beveled and Plain Mirrors. With and Without Trays. Electrically Equipped. We carry a full line of Fittings, Batteries, Lamps, etc.

THE UNIVERSAL LEATHER GOODS CO., 442 N. WELLS ST.
CHICAGO, ILL.

ELECTRIC LIGHTING FIXTURES

ELECTRIC LIGHTING FIXTURES

FOR

WINDOW LIGHTING SHOWCASE LIGHTING
 STAGE LIGHTING BANK CAGE LIGHTING
 PICTURE AND ART GALLERY LIGHTING
 DISPLAY LIGHTING FIXTURES OF ALL KINDS

AMERICAN REFLECTOR & LIGHTING CO.

Phone HAY market 2620

100 S. Jefferson Street

The Aristocracy of Fixturedom

WILLIAMSON
EST. 1878

LIGHTING FIXTURES

The Line Supreme — essentially composed
 only of the finer details in lighting fixtures

*Dealers in Williamson fixtures indicate appreciation
 of better lighting*

R. WILLIAMSON & Co.

601 Washington Blvd, Chicago



HARTER MFG. COMPANY



MANUFACTURERS OF
 INDUSTRIAL AND COMMERCIAL
 LIGHTING FIXTURES
 and REFLECTORS



WE MAKE THE **HARTER** COVER SOCKETS



1850-58 FULTON STREET

CHICAGO

TELEPHONE SEELEY 2430

(1923) R. L. POLK & CO.'S

ELECTRICAL

EDISON SERVICE
 LIGHT HEAT POWER

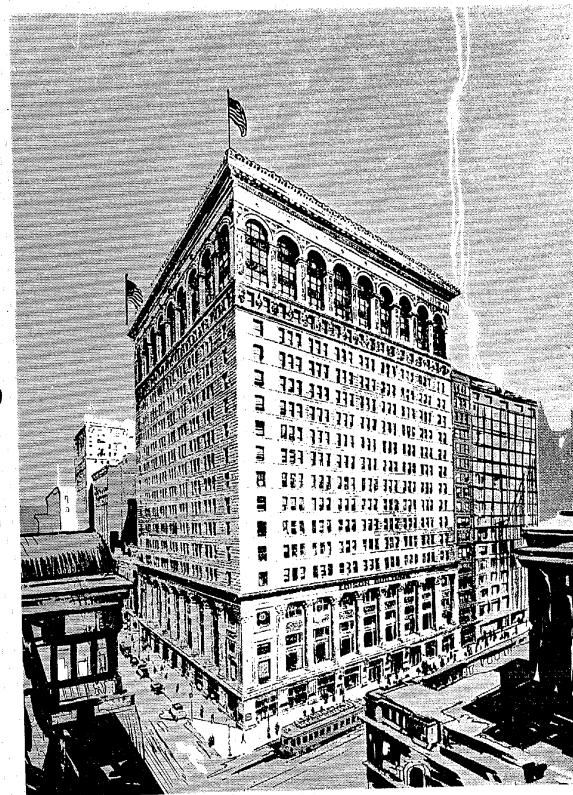

The Edison Building, shown above, located at West Adams and South Clark Streets, contains the general offices of the Commonwealth Edison Company—the home of Edison Service in Chicago.

The entire ground floor of this building and extending into the Marquette Building adjoining, is occupied by ELECTRIC SHOP, one of the largest salesrooms in the country devoted exclusively to the demonstration and sale of electrical labor-saving appliances, lamps, radio outfits and electrical supplies of all kinds.

COMMONWEALTH EDISON COMPANY
 EDISON BUILDING 72 W. ADAMS ST., CHICAGO

CHICAGO CITY DIRECTORY (1923)

ELECTRICAL



BENJAMIN ELECTRIC MFG. CO.
 CHICAGO · NEW YORK · SAN FRANCISCO · TORONTO · LONDON
 BENJAMIN
 ELECTRIC



Manufacturers of

Store and Office Lighting
 Fixtures
 Show Case Lighting Fixtures
 Industrial Lighting Fixtures
 Lighting Panel Boards

Calling and Warning Equip-
 ment for Factories
 Automobile Horn Buttons
 Electrical Specialties
 Wiring Devices

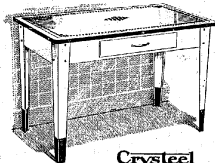
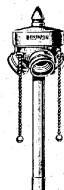

Crysteel

Crysteel Works

of
 Benjamin Electric Mfg. Co.
 Porcelain Enameled Steel
 Table Tops
 All Metal Kitchen Tables
 Folding Kitchen Tables



ELECTRICAL

Western Electric Company

500 South Clinton Street
 Chicago, Illinois

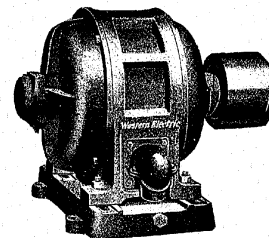

Electrical Supplies, Telephones and Switchboards, Wire and Cable, Radio
 Apparatus, Pole Line Material, Generators, Motors and Accessories,
 Incandescent Lamps, Lighting Fixtures and Electrical Household
 Appliances.

PHONE WABASH 3000

MANUFACTURING

CONSULTING

ELECTRICAL ENGINEERS

MANUFACTURERS OF

POWER ELECTRIC SWITCHBOARDS, A. C. and D. C.

SCREW MACHINE PRODUCTS

GENERAL MACHINE SHOP WORK

AUTOMOBILE ACCESSORIES

MILLER & PARDEE, Inc.

600 W. JACKSON BLVD.

PHONE HAYMARKET 7880

CHICAGO, ILL.

(1928) R. L. POLK & CO.'S

De Tamble's Electric Shop

WIRING FOR LIGHT AND POWER
 HOUSE WIRING AND FIXTURES

CASH OR EASY PAYMENTS

ELECTRICAL SUPPLIES AND APPLIANCES

LOCKSMITH—GENERAL REPAIRING—BICYCLES—SUPPLIES—REPAIRS

2549 WEST NORTH AVENUE

PHONE ARMITAGE 4178 AND 0251

**ELECTRICAL DEALERS
 SUPPLY HOUSE**

INC.

MANUFACTURERS, JOBBERS AND DISTRIBUTORS

ELECTRICAL SUPPLIES AND FIXTURES

Diversey Blvd. Bridge

Phone Brunswick 3700

CHICAGO CITY DIRECTORY (1928)

JOSEPH A. FARINA

EMIL SANDERS

Emergency Electric Construction Company

ELECTRIC ENGINEERS AND CONTRACTORS
ILLUMINATING EXPERTS

MANUFACTURERS AND DEALERS, WHOLESALE AND RETAIL

RADIO DEALERS

1532 NORTH CRAWFORD AVENUE

TELEPHONE BELMONT 8106-8110



MANUFACTURERS AND DISTRIBUTORS
OF ELECTRICAL AND RADIO SUPPLIES



MANHATTAN

ELECTRICAL SUPPLY CO., INC.

TELEPHONE FRANKLIN 2081

114 S. WELLS STREET

"STANDARD OVER THE EARTH, ON ACCOUNT OF GREATER WORTH"

"PYLE-NATIONAL" TURBO-GENERATORS

FOR LOCOMOTIVE HEADLIGHTING; BRANCH AND SUBURBAN TRAINLIGHTING; BUILDING AUXILIARY LIGHTING; BATTERY CHARGING; WRECKING CRANES; BRIDGE AND SUBURBAN TRAINLIGHTING; BUILDING AUXILIARY LIGHTING; BATTERY CHARGING; WRECKING CRANES; DREDGES; STEAM SHOVELS; ORE HANDLERS; MARINE CRAFT; TELEGRAPH AND SIGNAL PURPOSES; OIL WELL LIGHTING AND GENERAL INDUSTRIAL PURPOSES.

FLOODLIGHTS [PYLE-O-LYTES] —A Complete Line of Locomotive Headlight Cases—
Glass and Metal Reflectors—Lighting Accessories—



INCREASE SAFETY
AND PRODUCTION
PYLE
NATIONAL
COMPANY
ESTABLISHED 1887

THE PYLE-NATIONAL COMPANY
1334 NORTH KOSTNER AVENUE, CHICAGO

THE PROMINENT AND LARGEST MANUFACTURER OF LOCOMOTIVE ELECTRIC HEADLIGHT SETS
BALL BEARINGS CARBON BRUSHES COPPER CONDULETS CONNECTORS COPPER (SILVER PLATED) REFLECTORS FANS DIMMERS FANS—STEAM DRIVEN FLEXIBLE ARMOR FLOOD LIGHTS FOCUSING DEVICES GLASS (NONGLARE) REFLECTORS GLASS FOR HEADLIGHTS HEADLIGHT CASES JUNCTION BOXES LAMPS, HEADLIGHT AND GAS LAMPS, FOR REAR OF TENDER LAMPS REFLECTORS SOCKETS WRENCHES SWITCHES SPEED INDICATORS STEAM TURBINES TAPE—FRICION—RUBBER TURBO-GENERATORS ANTIETS VOLTMETERS AND VOLT-AMMETERS WIRE, MAGNET, ETC., HEADLIGHT, ETC.

WRITE FOR CATALOG NO. 101



"RACO" ELECTRICAL PRODUCTS



AUTOMOBILE FUSES, CUT-OUT BLOCKS AND FITTINGS
SWITCH AND OUTLET BOXES

SPECIAL METAL STAMPINGS AND ASSEMBLING WORK

Roach-Appleton Manufacturing Co.

2446-2456 N. CRAWFORD AVE.

PHONE: ALBANY 4140

(1923) R. L. POLK & CO.'S

ELECTRIC SHOP

We carry a complete line of Electrical Appliances, such as Washing Machines, Vacuum Cleaners, Percolators, Toasters, Floor Lamps, Candle Sticks, Shades, Grills, Stoves—everything pertaining to the household.

WIRING FOR LIGHT AND POWER

WE DO OLD AND NEW HOUSE WIRING FOR CASH OR DEFERRED PAYMENTS

ESTIMATES FURNISHED

A. WAGNER, Electrical Contractor

1227 EAST 55th STREET

ESTABLISHED 1893

TEL. HYDE PARK 0587

ELECTRICAL MACHINERY

Chicago Electric Company

WE BUY, SELL, RENT AND EXCHANGE
NEW AND USED

MOTORS

Over 1000 Motors in Stock—Sizes Up to 300 H. P.

REPAIR SHOP

Modern with Every Labor Saving Device Known

Substitute Motors Furnished for Emergencies

740-744 West Van Buren Street



GENERATORS

EXHAUST FANS

PAPER PULLEYS

STOCK SHIPMENT

COMMUTATORS

48 HOURS SHIPMENT

Phone All Depts. HAY market 8166 Chicago, Ill.

MORE GOODS
ARE BOUGHT AND SOLD
THROUGH THE
CLASSIFIED BUSINESS LISTS
OF THE
DIRECTORY
THAN
ANY OTHER MEDIUM
ON EARTH

CHICAGO CITY DIRECTORY (1923)

ELECTROTYPERS

Advertising Plates

ELECTROTYPES
NICKELTYPES
LEAD MOULDS

*Always Say
"P & A"*



STEREOTYPES
NEWSPAPER
MATRICES

*Ad Plates
our Specialty*

Partridge & Anderson Company

HARRISON 3732

LLOYD C. PARTRIDGE, *President*
WILLIAM A. SMITH, *Vice-Pres. & Treas.*

712 Federal Street

PONTIAC ENGRAVING & ELECTROTYPE CO.

ARTISTS AND
COMMERCIAL
PHOTOGRAPHERS



- ENGRAVERS -
ELECTROTYPERS
NICKELTYPES

TELEPHONE HARRISON 6575

727 SO. DEARBORN ST. - OPPOSITE POLK ST. DEPOT - CHICAGO, ILL.

(1923) R. L. POLK & CO.'S

ELECTROTYPERS

**PRINTING
PLATES
OF THE
BETTER
KIND**

HACKER PROCESS

Costs No More
BEWARE OF IMITATIONS

ACME ELECTROTYPE
COMPANY

712 FEDERAL STREET

CHICAGO, ILLINOIS
TELEPHONES: HARRISON 2789-2790

BUTLER ELECTROTYPE CO.

ELECTROTYPERS — NICKELSTEELTYPERS
ENGRAVERS

HARRISON 3275 AND 6626

610 FEDERAL STREET

DINSE, PAGE & CO.

ELECTROTYPERS
NICKELTYPES
STEREOTYPES
LEAD MOLDERS

PHONE HARRISON 7185

725-733 S. LA SALLE ST., CHICAGO

National Electrotype Company

Manufacturers of National Lead-Mould Electrotypes

ELECTROTYPERS IN WAX
NICKELTYPES

Telephones HARRISON 0765
HARRISON 3307

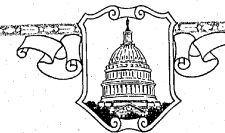

CURVED PLATES FOR ALL PRESSES
STEREOTYPES AND MATRICES

626 FEDERAL STREET
CHICAGO

CHICAGO CITY DIRECTORY (1923)

Advertising Plates

ELECTROTYPES
NICKELTYPES
LEAD MOULDS

*Always Say
"P & A"*



STEREOTYPES
NEWSPAPER
MATRICES

*Ad Plates
our Specialty*

Partridge & Anderson Company

HARRISON 3732

LLOYD C. PARTRIDGE, *President*
WILLIAM A. SMITH, *Vice-Pres. & Treas.*

712 Federal Street

PONTIAC ENGRAVING & ELECTROTYPE CO.

ARTISTS AND
COMMERCIAL
PHOTOGRAPHERS



-ENGRAVERS-
ELECTROTYPERS
NICKELTYPES

TELEPHONE HARRISON 6575

727 SO. DEARBORN ST. - OPPOSITE POLK ST. DEPOT - CHICAGO, ILL.

**PRINTING
PLATES
OF THE
BETTER
KIND**

HACKER PROCESS

Costs No. More
BEWARE OF IMITATIONS

ACME ELECTROTYPE
COMPANY
712 FEDERAL STREET
CHICAGO, ILLINOIS
TELEPHONES: HARRISON 2789-2790

BUTLER ELECTROTYPE CO.

ELECTROTYPERS — NICKELSTEELTYPERS
ENGRAVERS

HARRISON 3275 AND 6626

610 FEDERAL STREET

DINSE, PAGE & CO.

ELECTROTYPERS
NICKELTYPES
STEREOTYPES
LEAD MOLDERS

PHONE HARRISON 7185

725-733 S. LA SALLE ST., CHICAGO

National Electrotype Company

Manufacturers of National Lead-Mould Electrotypes

ELECTROTYPERS IN WAX
NICKELTYPES

Telephones HARRISON 0765
HARRISON 3307

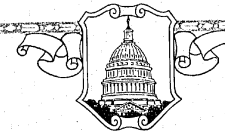

CURVED PLATES FOR ALL PRESSES
STEREOTYPES AND MATRIX

626 FEDERAL STREET
CHICAGO

ELECTROTYPERS



F. J. RINGLER & COMPANY

NICKELTYPERS AND ELECTROTYPERS
LEAD MOULDS AND REVISING

Telephones
2518-6780 Harrison

732 Federal St., Chicago

WHO SELLS IT?

The Classified Business headings in the City Directory will tell you. The City Directory is the most complete local Buyers Guide available to residents of any city. Consult The City Directory.

ELEVATOR DOOR SILLS-AUTOMATIC

The Arnold Automatic Elevator Door Sills

An automatic device applied to Mecker or Peelle Elevator Doors eliminates spilled merchandise, broken packages; saves TIME and TRUCKS; protects the elevators, elevator doors and PREVENTS ACCIDENTS. Prevents door from being opened when elevator is not at floor.

The Arnold Automatic Elevator Door Sill is fully automatic, and is GUARANTEED to Save its cost. We give 30 days free trial to prove our claims.

In use by many of the largest firms in Chicago; 18 in the new Post Office Building on the West Side.

WRITE, PHONE OR CALL

JOHNSTON MANUFACTURING & SUPPLY CO.
130 N. WELLS ST. EXCLUSIVE SALES REPRESENTATIVES PHONE FRANKLIN 4765

(1928) R. L. POLK & CO.'S

ELEVATORS

Reliance Elevator Company

BUILDERS OF

High Speed Passenger

AND

Heavy Duty Freight
Elevators

Repairs--Service

212-226 WEST AUSTIN AVE.

FACTORIES: CHICAGO, ILL.; ST. JOSEPH, MICH.

Phone Franklin 3065

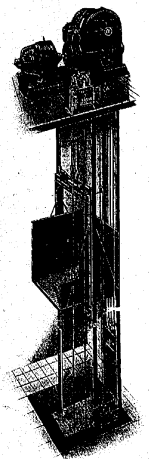
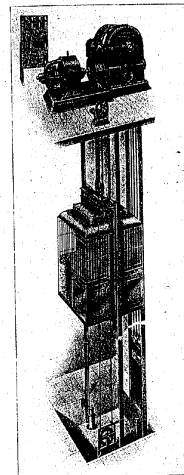

Phone Diversey 6713



1500 North Branch St.

Kaestner & Hecht

Elevators

for Fine Buildings
Ask Your Architect

OTIS ELEVATOR COMPANY



600 WEST JACKSON BOULEVARD

TELEPHONE DAY AND NIGHT
MONROE 6300

CHICAGO CITY DIRECTORY (1928)

TELEPHONE
STATE 6700
ALL DEPARTMENTS

Active Clearing Exchange

EMPLOYMENT EXPERTS

HARTFORD BUILDING, 8 SOUTH DEARBORN STREET
CHICAGO

HIGH GRADE
RELIABLE
HELP FOR
HOMES, OFFICES
FACORIES
HOTELS
RESTAURANTS
GARAGES
LAUNDRIES
CLUBS, ETC.

DRExel 0098, 0194 and 1281

FREE TO EMPLOYERS

A. B. C. EMPLOYMENT AGENCY

4702 S. STATE STREET

COLORED HELP
FURNISHED

MALE AND
FEMALE

MARRIED
COUPLES

OPEN NIGHTS
SUNDAYS AND
HOLIDAYS

PHONE VIC tory 4580

PHONE VIC tory 7625

Afro-American Employment Agency

MRS. FRANK B. JONES, Gen'l. Mgr.

FIRST-CLASS PLACES SECURED FOR MEN AND WOMEN
COMPETENT COLORED HELP SUPPLIED

ALL ORDERS GIVEN IMMEDIATE ATTENTION

RESIDENCE PHONE DRE xel 4232

3409½ SOUTH STATE STREET

CHICAGO

(1928) R. L. POLK & CO.'S

Telephone RANDOLPH 1049 All Departments



American Railway Bureau

EXECUTIVE, OFFICE, SALES AND TECHNICAL HELP OF ALL KINDS REGISTERED FREE AND FURNISHED FREE TO EMPLOYERS

IT PAYS TO HAVE GOOD HELP

Suite 1131 Lumber Exchange Building

11 South La Salle Street

HELP

HIGH GRADE MEN
EXECUTIVES, OFFICE,
SALES, TECHNICAL AND
CLERICAL MEN, BOOK-
KEEPERS, STENOGRAPHERS,
CLERKS & BOYS

BUSINESS MEN'S CLEARING HOUSE

209 S. STATE STREET
PHONE HARRISON 7027

HELP

HIGH GRADE WOMEN
PRIVATE SECRETARIES,
BOOKKEEPERS, STENOGRAPHERS,
CLERKS,
SALES WOMEN AND
BEGINNERS

CRAIG EMPLOYMENT AGENCY

209 S. STATE STREET
PHONE HARRISON 7027

HELP

LABOR
RAILROAD
CONSTRUCTION,
MANUFACTURING,
GENERAL HELP
OF ALL KINDS

CRAIG LABOR SERVICE

32 S. CANAL STREET
PHONE MAIN 4624

CHICAGO BUSINESS PERSONNEL

EXPERT EMPLOYMENT SERVICE

Executive---Technical---Sales---Clerical

SUITE 708, 20 EAST JACKSON BOULEVARD, HARRISON 7093

TELEPHONE: WABASH 9284

20 W. JACKSON BLVD.

CORBOY EMPLOYMENT SERVICE

The Most Discriminating Employment Service in Chicago

HIGHEST CLASS OFFICE HELP---MALE AND FEMALE
FURNISHED EMPLOYERS FREE

GIVE US A TRIAL

CHICAGO CITY DIRECTORY (1928)

EMPLOYMENT AGENCIES



All Classes of Help Furnished

MALE

FEMALE

CALL CENTRAL 0588

if you need any help in your office, store, factory,
shop, hotel, hospital, farm or private home

117 N. DEARBORN ST. We Furnish Reliable Help Successors to CATHOLIC EMPLOYMENT BUREAU

WHEN IN NEED
OF OFFICE HELP

PHONE GLADER

"OFFICE PEOPLE
WHO FIT"

15 SUCCESSFUL YEARS SERVING CHICAGO'S FOREMOST EMPLOYERS.

GLADER AGENCY

PLACEMENT BUREAU

HARRISON 7522

PRIVATE EXCHANGE
ALL DEPARTMENTS220 S. STATE ST. 12th
FLOOR

HIGH CLASS GUARANTEED POSITIONS

STENOGRAPHERS

BOOKKEEPERS

TYPISTS

CLERKS

OR ANY

OFFICE HELP

MALE OR FEMALE



ON TIME SERVICE "Quality Letters"

Telephone Wabash 0486
for Copy Boy

MULTIGRAPHING

ADDRESSING
FILL-IN, FOLDING, ETC.

R. L. POLK & CO.

(1923) R. L. POLK & CO.'S

ENGINEERS

SARGENT AND LUNDY

(INCORPORATED)

STEAM—ELECTRIC ENGINEERS POWER PLANTS
TRANSMISSION

1412 EDISON BUILDING

CHICAGO, ILL.

ENGINEERS' SUPPLIES

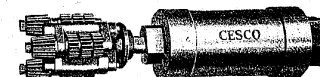
Injectors and Ejectors
Flue Cleaners
Oil Filters and Lubricators
Pop Safety Valves
Blow Off Valves
Perfection Pump Governors
CESCO High Grade Packings
Salamander Packing
Graphobestos Packing
Powell Oilers
Frictionless Metal
Air Spring Grease Cups
Modern Steam Specialties

Heating, Power Plant and Janitors' Supplies

MANUFACTURERS
OF CESCO AIR
AND
WATER
DRIVEN
TUBE CLEANERS
FOR ALL TYPES
OF BOILERS
AND
CONDENSERS

ADDRESSING

Typewriter
or
Pen and Ink

MAILING LISTS

Compiled to
Meet
Special Requirements

FORM LETTERS

Personalized
and
Produced with Care

MAILING

Accuracy
and
DespatchR. L. POLK & CO.
TELEPHONE WABASH 0486

538 S. CLARK ST.

CHICAGO, ILL.

CHICAGO CITY DIRECTORY (1923)

ENGRAVED STATIONERY

PHONE
HARRISON 6500 OR LAWDALE 3000
 AND OUR REPRESENTATIVE WILL BE AT YOUR SERVICE

If we can help you in your printing and advertising problems, we will appreciate an opportunity to demonstrate honest and intelligent service, backed by genuine printing.

WE CAN SERVE YOU IT THE FOLLOWING BRANCHES :

PROCESS ENGRAVING	COMMENCEMENT STATIONERY	ADVERTISING SERVICE
COPPER PLATE ENGRAVING	COMMERCIAL PRINTING	COPY-WRITING
STEEL DIE ENGRAVING	JOB PRINTING	ART SERVICE
SOCIAL & BUSINESS STATIONERY	AD-TYPESETTING	

PROCESS ENGRAVING COMPANY

INCORPORATED

MAIN OFFICE AND PLANT

1810-12-14 So. Crawford Ave., Chicago

CITY OFFICE

Republic Bldg., 209 So. State St., Chicago

AGENTS AND REPRESENTATIVES IN EVERY PRINCIPAL CITY IN THE COUNTRY

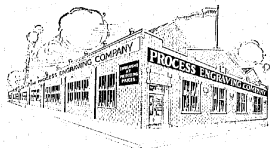

ENGRAVERS

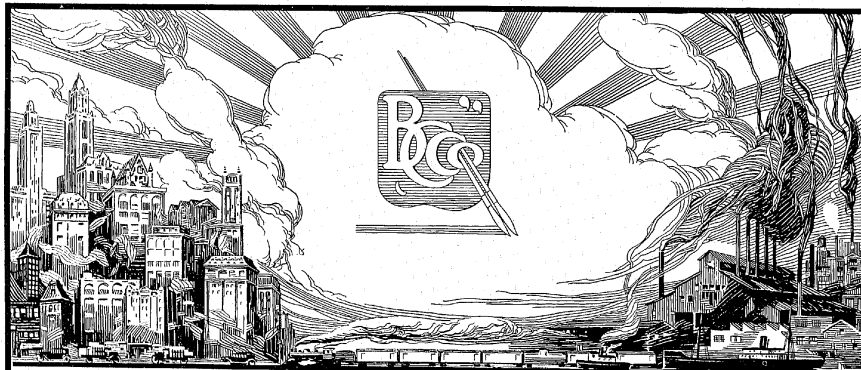

ILLUSTRATORS
 DESIGNERS
 COMMERCIAL
 PHOTOGRAPHERS

Barnes-Crosby Company

E. W. HOUSER, PRESIDENT
 ADVERTISING ART STUDIOS
 PHOTO-ENGRAVING SHOPS
 226 W. MADISON ST.
 TELEPHONE: MAIN 2486

ENGRAVINGS
 IN COLOR AND
 BLACK AND WHITE
 ELECTROTYPES
 PHOTOGRAVURES

(1923) R. L. POLK & CO.'S

ENGRAVERS

ESTABLISHED 1875

Blomgren Bros.
& Company

PHONE
HARRISON
4020-21
4022

Artists
Engravers
Electrotypers
Nickeltypers
Lead Mold Process



512-522 SHERMAN ST CHICAGO



THE
FRANKLIN
COMPANY

120-124 32 DEARBORN ST.
 CHICAGO

DESIGNERS
 ENGRAVERS
 ELECTROTYPERS



CATALOG &
 BOOKLET
 PRINTERS

CHICAGO CITY DIRECTORY (1923)

**PONTIAC
ENGRAVING & ELECTROTYPE CO.**

ARTISTS AND
COMMERCIAL
PHOTOGRAPHERS



-ENGRAVERS-
ELECTROTYPERS
NICKELTYPERS

TELEPHONE HARRISON 0036

727 SO. DEARBORN ST.-OPPOSITE POLK ST. DEPOT-CHICAGO, ILL.

"If It's Engraved or Embossed, We Do It!"

**BUSINESS
STATIONERY**

LETTER HEADS
CARDS, ETC.

ANNOUNCEMENTS
FOR
OPENINGS
REMOVALS
REORGANIZATIONS
ETC.

OBITUARY CARDS
BOOKLET COVERS

PHONES, RANDOLPH 0805-0806

WM. FREUND & SONS

EST. 1885 INC. 1893

STEEL DIE AND COPPER PLATE ENGRAVERS-PRINTERS-EMBOSSERS

16-20 E. RANDOLPH STREET
CHICAGO

**SOCIAL
STATIONERY**

WEDDING
INVITATIONS AND
ANNOUNCEMENTS

RECEPTION CARDS

VISITING CARDS

CARDS OF THANKS

BIRTH CARDS

MONOGRAM
AND ADDRESS
STATIONERY

Rex Engraving Company

The **FULL-TONE** PAT. PENDING

Is Replacing ORDINARY HALF-TONES With Better Results

ARTISTS WOOD ENGRAVERS DESIGNERS

549 W. Washington Boulevard, Chicago

Telephone State 8626

(1922) R. L. POLK & CO.'S

CUT PRICES

- 50 Wedding Ann., 7 line script. . \$12.00
- 100 Wedding Ann., 7 line script. . 14.75
- 50 Wedding Invit., 10 line script 18.00
- 100 Wedding Invit., 10 line script 21.00
- 100 Business Cards from your plate 1.25
- 1000 Embossed Letter Heads
- 3-inch die customer furnishes. . . . 6.00
- 1000 Embossed Envelopes
- 3-inch die customer furnishes. . . . 7.50



ENGRAVED STATIONERY

STEEL PLATE ETCHING CALENDARS
AND GREETINGS CARDS MADE TO
ORDER. TRADE MARK DESIGNERS.
Seal Card Case only. \$1.50
Monogram Dies. \$1.75 to 5.00

All orders must be mailed or delivered to
our office, as we have no salesmen to pay
commissions to.

**ENGRAVERS
COPPER PLATE and STEEL DIE**

LETTER HEADS BUSINESS CARDS
WEDDING ANNOUNCEMENTS
GREETING CARDS

712 FEDERAL

THE WIT-RO CO. TEL. HARRISON 7127

ENGRAVERS—PHOTO

ENGRAVING-ELECTROTYPING

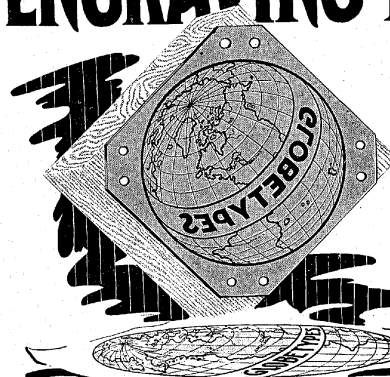

For complete
service in the
production of
plates for all
printing purposes

patronize the

GLOBE ENGRAVING & CO.
ELECTROTYPE CO.

711 SO. DEARBORN STREET (near 28th St.)

Phones **HARRISON 5260-1-2**

CHICAGO CITY DIRECTORY (1923)

ENVELOPES



Samuel Cupples Envelope Co.

The Largest Manufacturers of Printed Envelopes in the World

Envelopes of Every Description

PENNSAVERS, COMMERCIALS, OPEN ENDS, COINS,
DRUGS, PAYS, WINDOWS, FASTENERS—IN FACT
ALMOST ANYTHING IN ENVELOPES.

St. Louis - Chicago - New York

WE
MAKE
TAGS

EXPANSION BOLTS



EXPANSIVE
SCREW ANCHORS

Why are **Ackerman-Johnson** products nearly 100% in use by Electricians, Steamfitters, Plumbers, Ironworkers and other mechanical trades who have apparatus to fasten to masonry in general: CONCRETE, STONE, BRICK, TILE, MARBLE, SLATE, even GLASS?—CERTAINLY NOT WITHOUT REASONS.—IT'S BECAUSE the work with them goes along smoothly and uniformly and he who puts it up knows it can never fall down, also that he has saved in time and trouble MORE than their cost.



ONE HOLE
CLAMPING
PIPE STRAPS

Ackerman-Johnson Co.
625 W. Jackson Blvd., Chicago
Phone Monroe 2215

CONCRETE
INSERTS



EXPANSION BOLTS

Ackerman-Johnson

EXPRESSING AND MOVING

PHONE SUPERIOR 9240

INTERURBAN REMOVALS

FIREPROOF STORAGE

PICKENS' MOTOR EXPRESS

FURNITURE AND PIANO MOVING

BAGGAGE TRANSFERRED

1445 N. CLARK STREET

CHICAGO



(1925) R. L. POLK & CO.'S

EXTERMINATORS

Phone
SUPERior
2274

ABSOLUTE EXTERMINATING CO.

Contracts Taken to Exterminate Roaches, Bed Bugs, Rats,
Mice, Ants, Moths, Silver Bugs

Calls Made Any Part of City or Suburbs

ALL WORK GUARANTEED

633
North
Michigan
Ave.



REFERENCES:

J. V. Farwell Co.
Surf Hotel
North Side Cleaners and Dyers

Armour & Co.
U. S. Rubber Co.
Board of Education



SOUTH SIDE OFFICE
6946 HARVARD AVE.

GUARANTEED SERVICE on the
Single Room Job or the
Largest Yearly Contracts

Ask for Yearly Contract Prices
on Stores, Hospitals, Hotels In-
stitutions, Flat Buildings, Etc.

DOWNTOWN OFFICE
200 W. South Water St.

"WE BANISH THE BUGS"

Cockroaches, Bedbugs, Rats, Mice, Water Bugs,
Silverfish, Fleas, Moths, Ants, etc.

ACME EXTERMINATING CO., INC.

MAIN OFFICE: 3143 N. CLARK ST.

WHICH ALSO OWNS AND OPERATES THE AETNA
EXTERMINATORS, THE A & A EXTERMINATING CO.
THE MASTER EXTERMINATING CO.

GUARANTEED PREPARATIONS FOR SALE.

All Phones LAK eviue 5108

THE "ACME" IS AS NEAR TO YOU AS YOUR PHONE

NORTH SIDE OFFICE
3143 N. CLARK ST.

We Cover the ENTIRE CITY
and Call QUICKLY Any-
where in Chicago

Automobiles Do Not Show Our
Name or the Business
We Are In

N. W. SIDE OFFICE
5103 North Ashland Av.

IT WILL PAY YOU TO CONSULT US ON YOUR REQUIREMENTS FOR

MAILING LISTS---ADDRESSING FORM LETTERS MAILING

Capacity -- Efficiency -- Financial Responsibility

R. L. Polk & Company

TELEPHONE WABASH 0486

538 S. CLARK ST.

CHICAGO

CHICAGO CITY DIRECTORY (1925)

EXTERMINATORS

PHONE MAIN 1481 CITY EXTERMINATING CO. 447 N. WELLS STREET
 H. F. DE LONGE, PROP.

Contracts Taken To Exterminate (WITH A WRITTEN GUARANTEE)
BED BUGS, ROACHES, INSECTS, ANTS, RATS, MICE, MOTHS AND SILVER BUGS
AT LOWEST COST

WILL GIVE 30 MINUTE SERVICE IN ANY PART OF THE CITY

USE LILAC ROACH POWDER
 For Sale at all Drug Stores
 WE SELL ALL PREPARATIONS AT OUR OFFICE



TELS. WEST 0300

WEST 3073

NOXOL Exterminators and Disinfectants

SCIENTIFIC GERMICIDE CO., MFRS.

A Complete Line of Disinfectants and Exterminators for Hotels, Theatres,
 Restaurants, Homes, Garden and Farm Use

JACKSON BLVD. and OGDEN AVE. and 1771 OGDEN AVE.



PHONE SUPERIOR 3840

O. K. Insect Exterminating Co.

WE GO ANYWHERE

ROACHES, BED BUGS, MICE AND RATS
 SILVER BUGS, MOTHS, WATER BUGS

We have contracts for some of the largest hotels, factories, restaurants,
 apartment houses and homes in and out of the city. We are Expert
 Exterminators of all kinds of vermin and in most cases we rid your
 premises in one application.

1007 North Clark St. All Preparations For Sale

CONTRACTS
 taken with a
 WRITTEN
 GUARANTEE
 We have a long list
 of references which
 We will gladly furnish
 on request



FAC-SIMILE LETTERS

ON TIME SERVICE "Quality Letters"

Telephone Wabash 0486
 for Copy Boy

MULTIGRAPHING

ADDRESSING
 FILL-IN, FOLDING, ETC.

R. L. POLK & CO.

(1923) R. L. POLK & CO.'S

FILMS

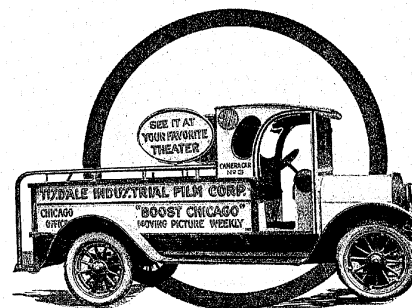

14

OF THESE

COMPLETELY EQUIPPED

Traveling Studios

Traveling Throughout the Country
 Manned by Expert Workmen

Making More Civic, Industrial and Educational Moving
 Picture Film Than All Other Companies Combined

We Guarantee the Quality of our Work

Tisdale Industrial Film Corporation

EXECUTIVE OFFICES
 1200 CONSUMERS BLDG.
 Chicago, Ill.

STUDIO, Glen Ellyn, Illinois
 LABORATORY, Melrose Park, Illinois
 ASSEMBLY DEPT., 804 S. Wabash Ave.,
 Chicago

BRANCHES

PITTSBURGH
 ATLANTA
 FORT WORTH

BOSTON
 KANSAS CITY
 LOS ANGELES

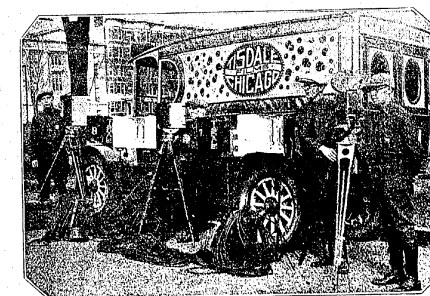

CHICAGO CITY DIRECTORY (1923)

FINANCE COMPANIES

LET US FINANCE YOU

If you have a going, profitable business, let us help you to make bigger profits by supplying you with any necessary cash you may need

Manufacturers and Dealers Finance Corporation

"A FINANCIAL INSTITUTION FOR MANUFACTURERS AND DEALERS"
716 WRIGLEY BUILDING, CHICAGO, ILLINOIS

FINE STATIONERY ENGRAVING

H. A. KASTEN & COMPANY

STATIONERY : ENGRAVING : PRINTING
114 SOUTH WABASH AVENUE, CHICAGO
TELEPHONE CENTRAL 2185

FIRE BRICK AND CLAY

WABASH 8813

THE PORTSMOUTH REFRACTORIES COMPANY
PORTSMOUTH FIRE BRICK CO.

MANUFACTURERS

Fire Brick**Special Shapes****Fire Clay**

FACTORIES
PORTSMOUTH, OHIO
FIRE BRICK, OHIO

208 South LaSalle Street, Chicago
CHICAGO, PORTSMOUTH, O., CLEVELAND

FRANK J. SILHA,
Vice-President and Resident Manager

FIRE DOORS AND SHUTTERS

VARIETY FIRE DOOR COMPANY

UNDERWRITERS' LABELED FIRE DOORS
CROSS ELEVATOR AND
FREIGHT HOUSE DOORS

Manufacturers of
Cross Horizontal Folding Doors
Cross Improved Meaker Elevator
Doors
Cross Compound Slide-up Doors
Vannanco Counter Balanced Elevator
Doors
Varclad Elevator Doors

CARROLL & SACRAMENTO AVES.
CHICAGO, ILL.

Manufacturers of
Underwriters' Iron Fire Doors
Underwriters' Tin-Clad Fire
Doors
Hollow Metal Doors
Rolling Steel Shutters
Steel Window Shutters
Kalamein Doors

(1928) R. L. POLK & CO.'S

FIREPLACES

WILLIAM H. HOOPS & COMPANY**FIREPLACES, TAPESTRIES, BRONZES, EUROPEAN IMPORTATIONS**

Marble and Stone
Composition Mantels
Tiles for Floors, and Walls

Andirons, Fenders, Grates,
Fire Sets
Screens, Gas & Electric Logs
Unusual Furniture

Decorative Objects for the
Home
Gift Suggestions
Bronzes, Marble, Etc.

529-531 SO. WABASH AVE. TELEPHONE HAR rison 0855

TILES

Established 1827

FIREPLACES

WM. H. JACKSON COMPANY

318 NORTH MICHIGAN AVENUE

PHONE: DEARBORN 8450

FLOOR AND WALL TILE
TILING OF SWIMMING POOLS
AND NATATORIUMS A SPECIALTY

MANTELS, FIREPLACES AND FURNISHINGS
ANDIRONS, FIRETOOLS, SCREENS
MAGICOAL ELECTRIC FIRES

FIREWORKS

PHONE RANDOLPH 0340

GORDON FIREWORKS COMPANY

Our Fireworks Are Unsurpassed for Originality
Standard for State and County Fairs and All Celebrations
Producers of the Largest Pageants and Scenic Spectacles of the World
Campaign Supplies

190 N. State Street

J. Saunders Gordon, President

Chicago, Ill.

! FIREWORKS !**DAY OR
NIGHT
FIREWORKS**

DISPLAYS FOR ALL OCCASIONS
THEARLE-DUFFIELD FIREWORKS DIVISION

**CAMPAIGN
TORCHES**

OF THE
WORLD AMUSEMENT SERVICE ASS'N
CHICAGO
624 South Michigan Boulevard
THE LARGEST PRODUCERS OF FIREWORKS DISPLAYS AND SPECTACLES IN THE WORLD
Telephone Harrison 3252

CHICAGO CITY DIRECTORY (1928)

ESTABLISHED 1870

PHONE HARRISON 7114

FULTON ASPHALT CO.

ASPHALT MASTIC FLOORS

CHICAGO

MAIN OFFICES
MONADNOCK BLOCK, CHICAGO, ILL.PLANTS: CLEARING, ILL.
CHICAGO, ILL.

50 YEARS OF SERVICE

Tel. Wabash
2020**E. B. Moore & Co.** 15 East
Van Buren St.**HARDWOOD FLOORS**

Laid--Scraped--Cleaned--Finished

"MOORE'S FLOORS"

SINCE 1878

Residences, Halls, Show Windows

HAND OR MACHINE WORK

Accurate Mailing Lists*Any Business—Any Locality***R. L. POLK & COMPANY, Publishers**

NEW YORK

DETROIT

CHICAGO

FLORIDA LANDS**FLORIDA REAL ESTATE**

We offer high grade Florida Real Estate Investments including Farm Lands, Truck Farms, Colonization Tracts, Timber properties, Drainage projects, orange and grapefruit groves.

Our specialty is orange and grapefruit groves combined with an efficient service organization furnishing grove care for non-resident owners.

Write our Florida Service Bureau for information regarding anything to do with Florida. No charge for the service. We are owners, or direct representatives of owners, of all property sold by us.

FLORIDA GROVES ASSOCIATION

SUITE 704-05, THIRTY NORTH MICHIGAN AVENUE, CHICAGO

PHONE CENTRAL 1127

(1925) R. L. POLK & CO'S

CHICAGO'S LEADING FLORAL DECORATORS
PALMS RENTED FOR ALL OCCASIONS*Flowers - Decorations***Phone
Wittbold**
WAB ash
3841**George Wittbold**
MANAGER**HENRY Wittbold and Son**
LOOP
FLOWER SHOP75 E. Adams Street nr. Michigan Ave.
(PULLMAN BUILDING)**EVANSTON STORE - Phone WABash 3841**

CHICAGO CITY DIRECTORY (1925)

FLOWER DECORATIONS

Artificial Flowers, Baskets, Palms and Christmas Decorations of Every Description
Electric Flower Baskets for Display Purposes and Homes
Carnival Goods, Confetti and Novelties

WRITE FOR ILLUSTRATED CATALOG

OSCAR LEISTNER

MANUFACTURER AND IMPORTER

323-325 W. RANDOLPH ST., CHICAGO

TELEPHONES: MAIN 0538-0539

MEMBER CHICAGO ASSOCIATION OF COMMERCE



SHOWING HOW SETTING

FORGINGS

Heavy and Light
Hammered Forgings



Heavy and Light
DROP FORGINGS

NOTHING TOO LARGE OR NOTHING TOO SMALL FOR OUR EQUIPMENT
ALL KINDS OF ALLOY STEEL CARRIED IN STOCK

KROPP FORGE COMPANY

5300-5400 W. Roosevelt Road

Tel. Lawndale 1900-1901

TELEPHONE MONROE 3937

Advance Welding Machine Co.

—CUTTING AND WELDING—
WELDING OF ALL KINDS OF METALS
BY OXY-ACETYLENE AND ELECTRIC ARC PROCESS
CAST IRON AND ALUMINUM A SPECIALTY
Defective Castings and Automobile Parts
Repaired and Made Good

111 and 121 N. Desplaines St.

Chicago

We are equipped to do all kinds of Tempering of Fine Dies & Tools
Case Hardening, Carbonizing and Annealing of every description

CHAS. E. LARSON

STEAM FORGING AND
BLACKSMITHING

DIE WORK A SPECIALTY

TELEPHONE MONROE 3937

111 and 121 N. Desplaines St.

Chicago



(1933) R. L. POLK & CO.'S

FORWARDERS AND DISTRIBUTORS

BEKINS
HOUSEHOLD SHIPPING COMPANY

Reduced Rates on Household Goods, Automobiles to All Western
Points

GENERAL OFFICES, 805 BEDFORD BUILDING, CHICAGO

New York, Boston, Buffalo, Cincinnati

TRANS-CONTINENTAL FREIGHT COMPANY

GENERAL FREIGHT FORWARDERS
DOMESTIC AND FOREIGN SERVICE

Reduced Rates on Machinery, General Merchandise, Household
Goods and Automobile Shipments, to and from the east or west
EVERYTHING FOR EXPORT ANYWHERE

GENERAL OFFICE: 203 SOUTH DEARBORN STREET, CHICAGO
EASTERN OFFICE: WOOLWORTH BLDG., NEW YORK



Boston, 018 South Bldg.
Philadelphia, Drexel Bldg.
Buffalo, Ellicott Square
Cleveland, Hippodrome Bldg.

Cincinnati, Union Trust Bldg.
Denver, 1700 Fifteenth St.
Portland, Ore., 13th and Ken-
ney Sts.

Seattle, Alaska Bldg.
Los Angeles, Van Nuys Bldg.
San Francisco, Monadnock
Bldg.

FOUNDRIES

CHAS. M. EDDY, President

ESTABLISHED 1865

W. E. CARPENTER, Sec.-Treas.

R. M. EDDY FOUNDRY CO.

FOUNDERS AND MACHINISTS

372 WEST GRAND AVE., CHICAGO

TELEPHONE SUPERIOR 5506

RIVERSIDE IRON WORKS

Iron Founders and Machinists
Pattern Shop in Connection

HEAVY GREY IRON CASTINGS, WHITE IRON CASTINGS
AND BLAST FURNACE LINING PLATES, OUR SPECIALTY.

TEL. SO. CHICAGO 2010

106th ST. & BUFFALO AVE., CHICAGO, ILL.

CHICAGO CITY DIRECTORY (1933)

TIME, having brought Experience which developed the Greatest Skill in Production, has enabled L. E. Waterman Company to Manufacture the world's Standard Fountain Pen and Distribute it Universally, through their offices.

DOMESTIC

New York, N. Y. Chicago, Ill.
San Francisco, Cal. Boston, Mass.
Newark, N. J. Seymour, Conn.

CANADIAN

Montreal St. Lambert

SOUTH AMERICAN

Buenos Aires Rio de Janeiro

EUROPEAN

London

Paris

Milan

Brussels

Zurich

Auckland, N. Z. Wellington, N. Z. Christ Church, N. Z. Cape Town Melbourne

Barcelona Sydney, N.S.W.

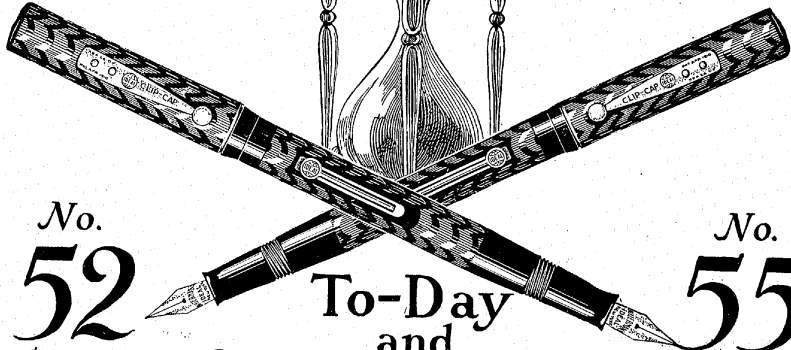
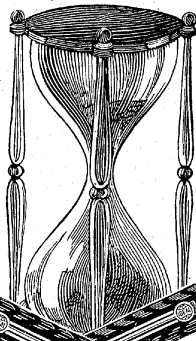

No.
52

\$2.50

with Clip Cap
\$2.75

To-Day
and
100 years hence

No.
55

\$5.00

with Clip Cap
\$5.25

No. 52

This is a brother of No. 55 described opposite, and in all respects identical except in size.

Its splendid performance has made it a favorite with millions of users the world over.

It is as dependable as the Sun and can be relied upon to do the work intended of it day in and day out, whenever and wherever called upon.

Doctors, lawyers, stenographers, bookkeepers and students of all ages—if you would really know the joy of a perfect pen, go to your dealer today and select a No. 52 Waterman's Ideal with a point that exactly fits your particular style of penmanship.

—the man, woman or child who wishes to purchase the best fountain pen made will buy

Waterman's Ideal Fountain Pen

"The Daddy of Them All"

Size for size and price for price, there has never been one as good and in all human probability there never will be.

38 years of reputation back of it and a third generation in training to carry on.

The Things That Make a Fountain Pen Best

1st, *Scientific Construction*—the thing that makes it respond instantly—unfailingly.

2nd, *Quality of Materials*—that make for efficiency, durability and beauty.

3rd, *Reputation and Responsibility*—the product of a house that has more to lose than it has to gain in exaggerated claims.

Selection and Service at Best Dealers the World Over

L. E. Waterman Company

129 South State Street Chicago, Ill.

No. 55

is especially designed to meet the exacting demands of busy executives.

The exclusive Waterman spoon feed assures its instant action the moment the point touches the paper and permits continuous writing without skip, dip or blot.

Its perfect balance and supersmooth iridium tipped hand tempered gold point turn the irksomeness of ordinary pen writing into an unalloyed joy, endearing it to its owner as a priceless possession.

It is Self-Filling—the lever action completes the operation in less than 5 seconds from any available ink supply—extra large capacity.

Its durability is such that it may be handed down from father to son.

(1923) R. L. POLK & CO.'S

SWAN SELF FILLING FOUNTAINS

Gold Pens



Fyne Poynt Pencils

MABIE TODD and CO.

209 SOUTH STATE STREET

CHICAGO, ILL.

PHONE HARRISON 1576

FRICION CLUTCH PULLEY MANUFACTURERS

RUNS 2,000 R. P. M.

THE MASTER INTERNAL GRIP CLUTCH

For Pulleys, Couplings, Gears, Motors, Gas Engines, Etc. Excellent for Ball Bearing Pulleys and Extended Sleeves.

Meets all requirements for light or heavy duty, at any speed, with a pretty slipping pick up, and a grip that doesn't slip, when up to speed.

Eliminates rubbing and heating of friction surfaces, by effecting a fixed clear space between them, when disengaged. Equipped with non-burn brake lined friction shoes which preclude fire hazard.

Simple and get-at-able without dismantling the clutch.

MOORE-MASTER M'F'G. CO. CHICAGO, ILL.
3449 N. Western Ave. Phone Wellington 0400

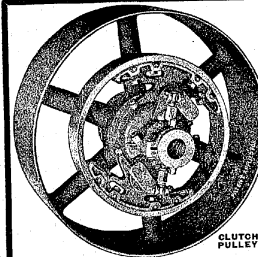

CLUTCH PULLEY

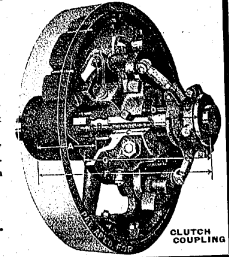

CLUTCH COUPLING

FUR

"FURS and HATS of
STYLE and QUALITY"

A. BISHOP & COMPANY

The Old Reliable
Furriers and Hatters

SOUTHEAST CORNER
WABASH AND RANDOLPH

CHICAGO

EST. 1860

EST. 1860

CHICAGO CITY DIRECTORY (1923)

PHONE WABASH 4166

WM. ALEXANDER, Prop.

ALEXANDER'S FUR SHOP

CANADIAN FUR IMPORTERS

FURS DIRECT FROM WHOLESALE HOUSE SAVING YOU THE
RETAILERS PROFIT

ROOM 804 CONSUMERS BUILDING

220 SOUTH STATE STREET, CHICAGO

FROM MAKER TO WEARER

ESTABLISHED IN 1879

(Sufficient evidence of our reliability and dependability)

O. R. MAY FUR CO.



REMODELING
REPAIRING
STORAGE

Manufacturers---Wholesalers---Retailers
MASONIC TEMPLE—FIFTH FLOOR

PHONE
CENTRAL
6049

JOHN T. SHAYNE & CO.

ON THE NORTHWEST CORNER OF MICHIGAN AND RANDOLPH

SHAYNE apparel for WOMEN
FURS AND FUR COATS
MILLINERY
HOSIERY, SPORTS COATS



SHAYNE apparel for MEN
KNOX HATS
NECKWEAR, SHIRTS
SMART FURNISHINGS

FURNACES

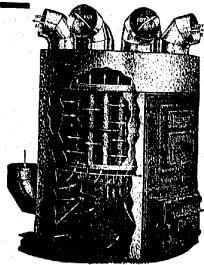

ROBINSON FURNACE CO.

MANUFACTURERS AND INSTALLERS

ROBINSON TUBULAR AND GEM FURNACES

205-207 W. LAKE STREET

TELEPHONE FRANKLIN 4400

CHICAGO

(1928) R. L. POLK & CO.'S

Hess Welded Steel Furnace

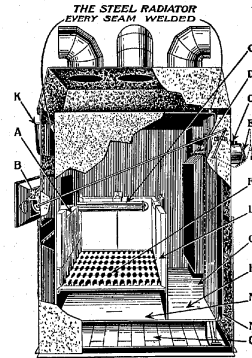

A Combination of Good Features Which
Cannot Be Found in Any
Other Furnace

Read the Good Points

Every Seam Welded and Riveted, and Guaranteed Never to Leak as
Long as the Furnace Stands—No Gas, No Dirt—Clean Heat
Is the Exclusive Product of Hess Furnaces

- A. The large square firebox close up to the front. No tunnel to push coal through. Only 30 inches from floor to fire door.
- B. Automatic direct draft attachment to fire door; opens direct draft D and closes check E when fire door opens. Prevents smoke and gas escaping into cellar while firing.
- C. Water coil (optional) for kitchen tank.
- D. Direct draft at most effective position.
- E. Check draft operated by chain from upper floors. Closes automatically while firing furnace.
- F. Best type of separate Rocking Grate Bars clean the fire perfectly without waste of fuel.
- G. Smoke outlet at bottom of large settling chamber. The heat rises and smoke settles and escapes without loss of heat—not possible when outlet is above fire level, nor with any system of "return flues."

- H. Flat bottom back of ashpit. The only place in the furnace where ashes and soot can accumulate—easily cleaned through opening at rear. No flues in the Hess Furnace to clog with soot.
- I. Perforated fire door—sprays fresh air over the fire—the simplest and best device for burning the gas and smoke of cheap fuels.
- J. Lower draft door: operated by chain from upper floor.
- K. Evaporating pan—situated where the water heats and vaporizes rapidly. Any other kind, when the water remains cool, is useless.
- L. Removable Fire Brick slabs—not necessary to dismantle the Hess to replace fire box. The cost is only a fraction of that of cast iron pots.
- M. Spacious ashpit—square back. Large capacity and easily cleaned.
- N. Inner lining of galvanized casing—with cool air space between. No undue loss of heat in cellar.

- O. Tee collar for smoke pipe—can be turned at any angle, to avoid crooked smokepipe.
- P. Large cold air supply boot. On larger sizes two airducts are used, one on each side.
- Q. Six inch space under ashpit—permitting air supply on one side to pass freely under, to opposite side. Not found in other types of heaters.

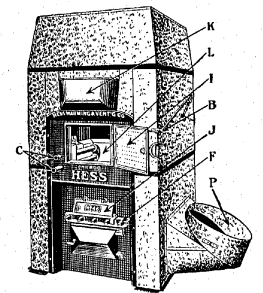

HESS FURNACES ARE MADE IN CHICAGO
INSTALLED AND GUARANTEED BY THE MAKERS

Call, telephone or write for illustrated descriptive catalogue. Ask for an estimator to examine your house and to tell you what a Hess Furnace will cost—all set up ready for a fire. Six sizes. Pipe or Pipeless.

Hess Warming and Ventilating Co.

MAIN 2113
WEST 1013

5 N. LASALLE STREET
1207 to 1223 S. WESTERN AVE.

TOP FLOOR

CHICAGO CITY DIRECTORY (1928)

FISH *for* FURNITURE

Sixty-five years in business---Chicago's oldest and most popular home furnishers---Everything to furnish your home---Credit terms arranged to suit your convenience

FIVE
LARGE
STORES



FIVE
LARGE
STORES

1906-1908 WABASH AVENUE

1901-11 S. STATE ST.
NEAR 20th STREET
822-24 W. 63d ST.
N. E. COR. GREEN ST.

Open Thursday
and Saturday
Evenings

3036-38 LINCOLN AVE.
BET. SOUTHPORT & BARRY
654-56 W. NORTH AVE.
N. E. COR. ORCHARD ST.

John M. Smyth Company

Established 1867

FURNITURE	LAMPS
CARPETS, RUGS, Oriental and Domestic	CHINAWARE, GLASSWARE, SILVERWARE
DRAPES AND LACE CURTAINS	HOUSEHOLD UTILITIES
LINOLEUM	REFRIGERATORS
VICTROLAS	STOVES

WE FURNISH THE HOME COMPLETE

MADISON, EAST OF HALSTED STREET

COURTESY GREET'S THE VISITOR

Straus & Schram

INC.

FURNITURE, CARPETS
AND
HOUSEHOLD GOODS

665 and 667 W. MADISON ST.
CHICAGO

PHONE HAYMARKET 7474

GEORGE B. BARWIG FURNITURE Co.
3336-44 N. CLARK ST.
Adjoining Clark St. E.

COURTESY EXTENDED  *SATISFACTION GUARANTEED*

TELEPHONE LAKEVIEW 1176

Gainer & Koehler

Good Furniture at The Right Price

TERMS TO SUIT YOU

Milwaukee Ave. at Division St.
TELEPHONE BRUNSWICK 2437

Lincoln Ave. at Southport
TELEPHONE LAKE VIEW 1683

Hartman Furniture & Carpet Co.

LOOP STORE, 226-32 S. Wabash Av. nr. Jackson. Open Sat. Until 9 p. m.

NORTHWEST STORE
1272-78 Milwaukee Ave.
Near Paulina—Open Thursday and Saturday
Until 10 P. M.

NORTH AVE. STORE
2554-58 West North Ave.
Corner Rockwell—Open Thursday and Sat-
urday Until 10 P. M.

SOUTHWEST STORE
821-25 West 63rd Street
Near Halsted—Open Thursday and Saturday
Until 10 P. M.

MAIL ORDER PLANT AND EXECUTIVE OFFICES: 39th and 40th STS. ON WENTWORTH AVE.

"Let Hartman Feather Your Nest"

Furniture

Curtains

Rugs

Carpets

Alexander H. Revell & Co.

Wabash Ave.—Adams St.

COMPLETE INTERIOR FURNISHINGS

ROYAL

FURNITURE and CARPET CO.

FURNITURE - CARPETS - RUGS - STOVES
COMPLETE OUTFITTERS
CHICAGO

6308-6310 S. HALSTED STREET
Tel. Wentworth 0863

3145-47 LINCOLN AVE. (Near Belmont)
Telephone Lakeview 0123

Chas. H. Scholle, Pres.

F. Posthuma, Vice-Pres.

A. J. Shea, Treas.

**When
You
Buy
Furniture**

You may be sure, when you buy furniture here, that you'll get first quality; that you'll get it at fair prices; and that you can always get your money back if you're not satisfied.

That's a good way for both of us to do business.

Scholle Furniture Company

121 South Wabash Avenue, Chicago

(1923) R. L. POLK & CO.'S

TRULY—WE ARE THE HOME OF HOME OUTFITS

Open
an
Extended
Account

Spiegel's

Pay as
Convenient
No
Interest

Go To Our Store Nearest Your Home

Downtown Store 115 South Wabash	South Side Store Ashland Ave. and 48th St.	North Side Store 3243-45 Lawrence Ave.	Northwest Side Store 2023-35 Milwaukee Ave.	South Chicago Store 9133-35 Commercial Av.
---------------------------------------	--	--	---	--

FURNITURE AND RUGS

FURNITURE --- RUGS --- CURTAINS --- INTERIOR DECORATION

The Tobey Furniture Chicago New York Company

WABASH AVENUE AND WASHINGTON STREET, CHICAGO
FIFTH AVENUE AND 53rd STREET, NEW YORK

Complete Office Outfitters

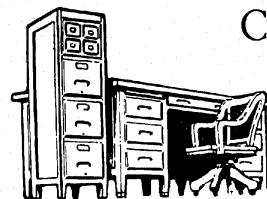

Furniture, Filing Devices, Special-
ties. We also build office furni-
ture to your specification.

M. R. LOME & COMPANY

410 S. DEARBORN STREET CHICAGO



CHICAGO CITY DIRECTORY (1923)

FURNITURE AND FLOOR COVERINGS

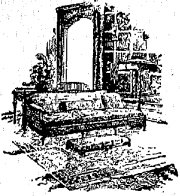

Established 1875

Distinctive Furniture
Oriental and Domestic Rugs
Carpets and Linoleums

Ask about our *Budget Plan of Selling*

O.W. Richardson & Co.

125 So. Wabash Ave.

The
*Richardson-
Method*

of Linoleum Laying
guarantees against
bulging or cracking.

Phone State 8860
for representative to call
without obligation to you

MORE GOODS
ARE BOUGHT AND SOLD
THROUGH THE
CLASSIFIED BUSINESS LISTS
OF THE
DIRECTORY
THAN
ANY OTHER MEDIUM
ON EARTH

(1923) R. L. POLK & CO.'S

GAS APPLIANCES

HIDDEN COSTS

Gas users tie up no capital (creating interest charges) in fuel stocks. They need no storage space. They pay for no ash or waste removal.

Gas users pay no freight, demurrage, switching or unloading charges. They pay no insurance on fuel stocks.

Figure in the overhead and incidental costs of other fuels and you will know

if it's done with Heat

You Can do it Better with Gas

Our engineers will help you solve your factory fuel problem without charge.

Write for the facts, or better still, call Wabash 6000.

INDUSTRIAL GAS DEPARTMENT

**THE PEOPLES GAS LIGHT &
COKE COMPANY --- CHICAGO**

THOUSANDS OF CHICAGO INDUSTRIES ARE USING GAS

CHICAGO CITY DIRECTORY (1923)

POWER!**MILEAGE!****MORE MILES PER GALLON**Produces all the *POWER* your engine will develop**STANDARD OIL COMPANY**
INDIANA

910 S. MICHIGAN AVE.

PHONE: HARRISON 9200

(1933) R. L. POLK & CO.'S

Sinclair Gasoline



A dependable, high grade motor fuel for winter and summer service, carefully and scientifically refined, having an even chain of boiling points throughout the distillation range, thereby insuring maximum power and easy starting under all weather conditions

WRITE OR ASK FOR FREE BOOKLET, "WHAT HE TOLD JONES ABOUT GASOLINE"

SINCLAIR REFINING CO., Inc.

22d AND ROCKWELL STS.

GLASS—ART AND ORNAMENTAL

Stained Glass Windows

The Finest Figure Work in Colors that
Never Fade or Peel Off

See us about your church windows and get benefit of our experience of over thirty years. We will help to solve your window problem.

THE MUNICH STUDIO300 W. SOUTH WATER ST.
CHICAGO**GLASS CUTTERS**

Trojan Glass Cutter Works, Inc.

PHONE
DEARBORN
3045

555 to 557 WEST MONROE STREET

MANUFACTURERS OF

THE TROJAN SELF-OILING GLASS CUTTER AND GLASS KNIFE GLASS CUTTER,
TUCKERS PNEUMATIC DESK CUSHION, AND TUCKERS NON SLIP DESK BUTTONS FOR USE
UNDER GLASS TOPS

Keeps the dust and dirt out and prevents the glass from slipping—A necessity on every desk.

CHICAGO CITY DIRECTORY (1932)

GLASS—ALL KINDS
 THE MEMBERS OF THE PLATE AND WINDOW GLASS JOBBERS DIVISION OF THE
 BUILDING CONSTRUCTION EMPLOYERS' ASSOCIATION ARE:

H. M. Hooker Glass & Paint Company



GLASS

WINDOW GLASS
 PLATE GLASS
 "ZOURI"
 STORE FRONTS

Wholesale Distributors

PAINTS

VARNISHES
 BRUSHES
 PAINTERS'
 SUPPLIES

MIRRORS

FRAMED
 MIRRORS
 MEDICINE
 CABINETS

PHONE MON roe 7000

651-659 WASHINGTON BLVD.

CHICAGO

**LARGEST
 IN
 THE WORLD**

Manufacturers and Distributors of

POLISHED PLATE GLASS
 MIRRORS
 WINDOW GLASS
 FACTORY ROUGH AND RIBBED
 ORNAMENTAL GLASS
 SKYLIGHT GLASS
 CARRARA GLASS

PATTON'S SUN-PROOF PAINTS
 PITCAIRN AGED VARNISHES
 VELUMINA OIL FLAT PAINT
 BANZAI WHITE ENAMEL
 HORSESHOE BRAND BRUSHES
 RED WING LINSEED OIL
 DRY COLORS, PAINT SUNDRIES

PITTSBURGH PLATE GLASS CO.

TELEPHONE: CENTRAL 2300

431-451 ST. CLAIR ST., CHICAGO

SHARP, PARTRIDGE & CO.

GLASS
 OF ALL KINDS

ALSO BRASCO COPPER STORE FRONT CONSTRUCTION

TEL. ALL DEPARTMENTS CANAL 0880

2263-75 LUMBER STREET

TYLER & HIPACH

MANUFACTURERS AND JOBBERS

PLATE GLASS
 WINDOW GLASS
 AUTOMOBILE
 GLASS

GLASS

MIRRORS
 WIRE GLASS
 ORNAMENTAL
 GLASS

COPPER STORE FRONT CONSTRUCTION

400 WEST OHIO STREET

TELEPHONE SUPERIOR 4080

(1923) R. L. POLK & CO.'S



SERVICE FIRST

Franklin Glass & Mirror Co.

2275-77 S. LUMBER ST.

TELEPHONES: CANAL 0237-4180



**MIRROR MANUFACTURERS
 PLATE GLASS FURNITURE TOPS
 BEVELING, SILVERING, RESILVERING
 AUTOMOBILE WINDSHIELD AND
 BODY GLASS REPLACEMENT**

WE SPECIALIZE IN ONE-HALF INCH THICK PLATE



WHITE and BLACK GLASS

FOR WAINSCOTING, CEILINGS
 COUNTER TOPS, TABLE TOPS, ETC.

Special Designs

For Restaurants, Ice Cream Parlors, Bath Rooms and Hospitals

SANITARY CONSTRUCTION CO.

355 UNION PARK COURT

TELEPHONE HAYMARKET 7883

CHICAGO CITY DIRECTORY (1923)

"SUPERFLAKE" GRAPHITE PRODUCTS

MINE LUBRICANTS

Wire Rope Grease
Mine Car Grease
Mining Machine Grease

GRAPHITE GREASE GRAPHITE PAINT FOUNDRY FACINGS

GRAPHITE PHONOGRAPH SPRING LUBRICANT
ALL GRADES OF FLAKE AND AMORPHOUS GRAPHITE

PIPE-JOINT COMPOUND

BOILER GRAPHITE GRAPHITE PENETRATING OIL STOVE POLISH GRAPHITE

FOR RAILROAD USE

AIR BRAKE GRAPHITE
GRAPHITE GREASES
FRONT END PAINT
PIPE JOINT COMPOUND
LUBRICATING GRAPHITE

GRAPHITE FOR USE IN

Crucibles, Stoppers, Retorts and other Refractories
Brushes for Dynamos and Motors
Electrodes, Dry Batteries, etc.
Foundry Facings, Packing for Valves, etc.
Pencils, Belt and Rope Dressing
Stove Polish, Wire-Rope Grease, etc.
Powder Glazing, Oilless Bearings



Electrotypers

POLISHING
MOULDING
WET LEAD

AUTOMOBILE AND TRACTOR LUBRICANTS

These lubricants are compounded from the highest grade of Flake Graphite (mined and prepared by ourselves) for the following uses:

No. 22 "Superflake" Graphite Gear Oil: A gear lubricant of this consistency, particularly adapted for use in worm drives, and in transmissions and differential cases where oil lubrication is intended.

No. 27 "Superflake" Graphite Transmission and Differential Grease: This is a non-fluid grease designed and recommended for use in all standard transmissions and differentials, except those where oil lubrication is essential. This grease is guaranteed not to channel.

No. 32 "Superflake" Graphite Non-leak Transmission and Differential Grease: A fluid grease prepared for those who prefer this type of lubrication. No. 32 gives excellent satisfaction in transmissions and differentials having leaky housings, as it minimizes leakage, and being a fluid, of course cannot channel. This grease is a superior lubricant for Ford and differentials.

No. 3 "Superflake" Graphite Cup Grease: Unexcelled for general use in grease cups, wheel spindles, etc.

No. 5 "Superflake" Graphite Cup Grease: Similar to No. 3 except that it is of a heavier consistency.

ALL PRODUCTS PACKED IN CANS, KEGS AND BARRELS



SUPERIOR FLAKE GRAPHITE CO.
76 West Monroe St. WAREHOUSES IN CHICAGO
Telephone Randolph 7940-7941

MINES IN
ASHLAND
ALABAMA

GRATE BARS

SHEAR-KLEAN GRATES SAVE COAL

By shearing the ash and grinding up the clinker, thus leaving fire open to the air and UTILIZING ALL THE HEAT UNITS.

Inferior grates make smudgy fires and gases distilled from coal pass out of stack uncombusted for lack of air, causing big waste of heat units.

Shear-Klean Grates save these heat units and thus WORK LIKE A SAVINGS BANK UNDER A BOILER.

Only grate on market with sidewise shearing action. Installed on short notice; guaranteed satisfactory.

SHEAR KLEAN GRATE CO. 53 WEST JACKSON
PHONE HARR. 1770, CHICAGO

IF

DIRECT MAIL is one of the foundation stones of your Sales Campaigns—the best Mailing Lists money can buy will bring the greatest results.

POLK'S LISTS are built to fit your individual requirements—DIRECTORIES are "foundation stones" for good LISTS.

CATALOGUE with data on thousands of lists mailed free—also suggestions on how to use a Mailing List. Get the benefit of our years of experience doing this one thing—we do this work well.

R. L. Polk & Co.

America's Foremost Directory Publishers & Mailing List Compilers
Complete Service for Direct Mail Advertisers
538 S. Clark St. CHICAGO, ILLINOIS

(1928) R. L. POLK & CO.'S



THE LARGEST
PLANT IN THE
UNITED STATES
MANUFACTURING
GRATES AND
STOKERS CO
BUSTION APPLIAN-
CES.

New York
Philadelphia
Greenville, S. C.
Memphis, Tenn.

Chicago
St. Louis
Greensboro, N. C.
Owensboro, Ky.

Dallas, Texas
Syracuse
Houston
Topeka, Kan.

Omaha
Milwaukee
Pittsburgh
Austin, Tex.

Port Wayne
St. Paul
Salt Lake City
Chattanooga

FOREIGN BRANCHES:
Santiago, Chile
Buenos Aires, Argent.
Montevideo, Uruguay

Rio de Janeiro, Brazil
Havana, Cuba
Peru and Bolivia

F. G. SMITH, WESTERN MGR., 326 W. MADISON ST. CHICAGO, ILL.

McClave - Brooks Company

THE HOME OF
Makers of the Famous McClave Grates Since 1883.
SCRANTON—PENNSYLVANIA

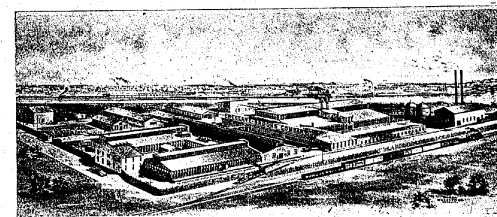

ADDRESSING

Typewriter
or
Pen and Ink

MAILING LISTS

Compiled to
Meet
Special Requirements

FORM LETTERS

Personalized
and
Produced with Care



MAILING

Accuracy
and
Despatch

R. L. Polk & Co.

538 S. CLARK ST.

TELEPHONE WABASH 0486

CHICAGO, ILL.

CHICAGO CITY DIRECTORY (1928)

Sprague, Warner & Company

of Chicago,

whose Richelieu Brand Quality Foods have won a national reputation for their superlative character and dependable uniformity, has been for more than sixty years one of the substantial commercial institutions of this city.

Richelieu Foods, comprising everything for the table, will be found deserving of the full confidence of those seeking the best in table supplies.

JOHN F. LALLA COMPANY

WHOLESALE GROCERS
AND
FLOUR MERCHANTS

809-811-813 WEST RANDOLPH STREET
TELEPHONES MONROE 0150, ALL DEPARTMENTS

DISTRIBUTORS OF BLACKSTONE, PILSNER AND SCOUT BRAND GOODS

GROCERS—FANCY

L. G. KUNZE, Pres.
E. L. KUNZE, V.-P. & Treas.
C. O. HANSON, Sec'y

PHONE RANDOLPH
4932

KUNZE

INC.

Fruits

Fancy Groceries

Preserves

18 E. Randolph St.

OPPOSITE MARSHALL FIELD & CO.

All Pastry
and Candies
Made in Our
Sanitary Candy
Kitchen and Bake Shop

GUMMED PRODUCTS

"GRIP-TITE" GUMMED TAPES

All Widths, Weights and Colors

Also Sealing Machines, Gummed Hollands and Cambrics, Guaranteed Flat Gummed Papers, Adding Machine Rolls



CHICAGO GUM TAPE CO.

171-173 N. DEARBORN ST.

Telephone Randolph 3640

CHICAGO

PRAIRIE--
SUPER-FLAT
GUMMED PAPERS

TROY--
Sealing Tapes, Stay
and Veneer Tapes

GUMMED CLOTH
Cambric & Hollands

THE GUMMED PRODUCTS COMPANY

MANUFACTURERS OF

GUMMED PAPER AND CLOTH

FACTORIES: TROY, OHIO

Complete distribution of our products thru paper merchants of the U. S. A.

SAMPLES ON REQUEST

Western Division Office—CHICAGO—326 West Madison Street

GUNSMITHS

The Finest Sporting Rifle in the World



SPRINGFIELD RIFLE REMODELED.
Remodeling Springfield Rifles
a Specialty.
FINE GUN REPAIRING.

W. S. MIELCAREK & SONS, GUNSMITHS
4224 South Western Avenue Phone Lafayette 3332 CHICAGO, ILL.
FINE GUN REPAIRING—SEND YOUR GUNS BEFORE SEASON OPENS

HAIR DRESSERS' EQUIPMENT



EMIL J. PAIDAR CO.

MANUFACTURERS AND DEALERS OF
Beauty Parlor Equipment
Also Barbers' Chairs
and Barbers' Fixtures

COMPLETE SHOPS FURNISHED
1214 N. Wells St., Phone Diversey 0200-0201-0202
CHICAGO, ILLINOIS

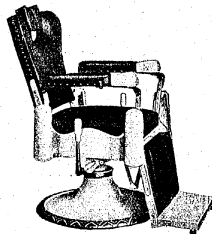

HAND WRITING EXPERTS

JAY FORDYCE WOOD

EXAMINER AND PHOTOGRAPHER OF QUESTIONED DOCUMENTS
(HANDWRITING EXPERT)

An office and laboratory equipped with complete photographic, optical and chemical apparatus for the scientific examination of all phases of disputed documents—Forgery, Anonymous Letters, Identification of Typewriting, Typewriters and Typewriter Operators; Erasures, Interlineations, Additions; and all questions of Pens, Papers, Inks, Their Eradication and Reproduction after Eradication.

ENLARGED DOCUMENT PHOTOGRAPHS WITH LENSES CERTIFIED
BY THE UNITED STATES GOVERNMENT BUREAU OF STANDARDS

819 O. C. L. BUILDING, 166 WEST JACKSON BOULEVARD
CHICAGO, ILL.

OFFICE TELEPHONE: HARRISON 7147

HOME TELEPHONE: JUNIPER 9357



Who sells it?

The Classified Business headings
in the City Directory will tell you.
The City Directory is the
most complete local
Buyers Guide
available to residents of any city.
Consult the City Directory
R. L. Polk & Co. Publishers

(1928) R. L. POLK & CO.'S

HARDWARE

ALLERTON, CLARKE CO.

74 WEST LAKE STREET, CHICAGO, ILL.

DIRECT WESTERN REPRESENTATIVES
LOCKWOOD MFG. CO. (Builders Hardware)
COBURN TROLLEY TRACK CO.

GRIFFIN MFG. CO.
ARCADE FILE WORKS

NAIL SETS
PLIERS
BEE VACUUM CLEANERS

ALSO CARRY A COMPLETE LINE OF THE FOLLOWING:

SCREW DRIVERS
PLUMBS AND LEVELS
GLASS CUTTERS

SAWS, SASH CORDS
GREENLEE BROS. TOOLS
UNION PLANES

WHOLESALE



HARDWARE

NATIONALLY KNOWN

CENTRAL 7280

303 NORTH STATE STREET

HIBBARD, SPENCER, BARTLETT & CO.
STATE BRIDGE CHICAGO

E. TRESSING and COMPANY

SELLING AGENTS FOR

SARGENT & GREENLEAF'S
TIME LOCKS.
COMBINATION LOCKS.
KEY LOCKS AND
GEM DOOR BOLTS.

THE J. H. W. CLIMAX CO.'S
PADLOCKS
AND
LATCHES

The WM. SCHOLLHORN CO.'S
BERNARD PLIERS
AND TOOLS

166-168 W. LAKE ST.

TELEPHONE STATE 6095

HATS, CAPS AND GLOVES



GIMBEL

High Grade Felt Hats, Straws,
Caps and Gloves

You are invited to inspect our unusual display of
the latest Foreign and Domestic Specialties at our
New Home—THE GIMBEL CORNER.

M. GIMBEL AND SONS, Inc.
Jackson Blvd. at Franklin CHICAGO



CHICAGO CITY DIRECTORY (1925)

HEATING AND VENTILATING

J. P. BALDWIN
RIVER FOREST 2620

E. PETERSON
SUNNYSIDE 2359

J. P. BALDWIN CO.

NOT INC.

HEATING  CONTRACTORS

REFRIGERATING
PROCESS PIPING
VACUUM CLEANING SYSTEMS

1304 W. WASHINGTON BLVD.
CHICAGO

TELEPHONES:
MONROE 6480
MONROE 6481

E. J. CLAFFEY CO.

ENGINEERS CONTRACTORS

HEATING AND VENTILATING SYSTEMS—POWER PIPING

PHONES: SUPERIOR 4285-4286

10-12-14 W. ILLINOIS ST.

CHICAGO, ILLINOIS

W. B. GRAVES HEATING CO.

GENERAL STEAM FITTING

STEAM AND HOT WATER HEATING AND POWER PLANTS

Telephones Haymarket 2304 and 2310

162 N. DESPLAINES STREET

CHICAGO

THE HAINES COMPANY

VENTILATING SYSTEMS
SHEET METAL CONTRACTORS

1929-37 WEST LAKE STREET

TEL. SEELEY 2765 or 2766

(1928) R. L. POLK & CO.

HEATING AND VENTILATING

PHILLIPS, GETSCHOW CO.

ENGINEERS AND CONTRACTORS

P - G
MUSHROOM
VENTILATORS

Heating, Ventilating, Power
Industrial Piping, Refrigeration

TELEPHONE
FRANKLIN
0677

128-130 WEST KINZIE STREET
CHICAGO

WILLIAM A. POPE, Contractor

POWER

26

Complete

PLANT

NORTH JEFFERSON
STREET

Heating

PIPING

CHICAGO

PLANTS



TELEPHONE
RANDOLPH 0317
NIGHT PHONE
WHEATON 899

70 W. LAKE ST.

CHICAGO.

N. J. DOUGHERTY

J. E. DOUGHERTY

SCHAMPEL & DOUGHERTY

HEATING CONTRACTORS

PHONES: MAIN 1272, MAIN 3154

175 WEST WASHINGTON STREET

CHICAGO

CHICAGO CITY DIRECTORY (1928)

HEATING AND VENTILATING

**—STANDARD—
OIL
BURNER REGULATOR**

Phone Drexel 8907

543 E. 43rd Street

Chicago

HEAVY HARDWARE

CHAIN HOISTS, DERRICKS AND FITTINGS, TROLLEYS
WINCHES, TRENCH BRACES, CANT HOOKS
CARRIAGE CLAMPS, STAGE HARDWARE

MANUFACTURED BY

JAMES H. CHANNON MFG. CO.

223-233 WEST ERIE STREET, CHICAGO, U. S. A.

HOSPITALS

DOUGLAS PARK HOSPITAL
MATERNITY AND INFANT

Hospital fees include physicians' care. No students. Excellent accommodations for pay patients. Waiting patients may work for expense. Well babies boarded—sick babies treated. Instructions given to mothers. Patients urged to register early. Prenatal care given, examinations, treatment. Telephone us if you wish our visiting nurse to call at your home.

DR. W. F. BRINEY

1900 SOUTH KEDZIE AVENUE

LAWNDALE 5727

Illinois General Hospital
And NURSES TRAINING SCHOOL

Phones: Douglas 6620-6621-6622-6623

460 EAST 32nd STREET

(1923) R. L. POLK & CO.

HOTELS

Edgewater Beach Hotel

ON THE LAKE

5300 Block, Sheridan Road
CHICAGO

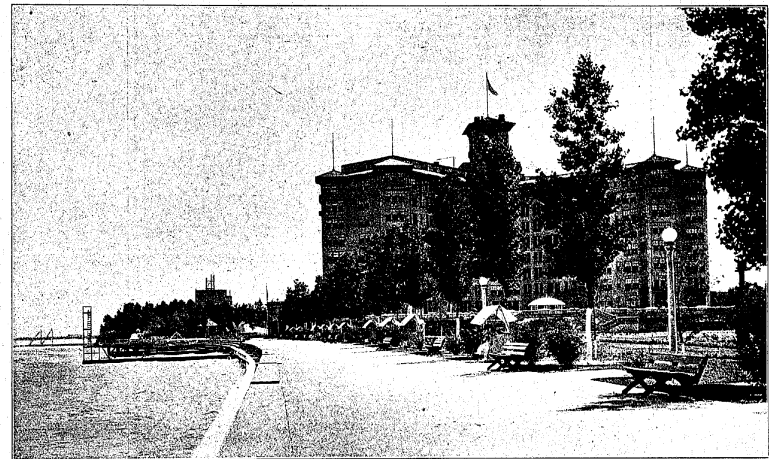
All Outside and With
Bath

500 Rooms

Each With Beautiful
View

OVER ONE THOUSAND FEET OF BEACH WALK

Dancing in the Marine Dining Room Each Weekday
Evening & & & & Orchestra Concert Sunday

AN IDEAL SUMMER AND WINTER HOME

WM M. DEWEY, Manager

Telephone Edgewater 8380

CHICAGO CITY DIRECTORY (1923)

MORRISON HOTEL

"The Hotel of Perfect Service"

IN THE HEART OF CHICAGO

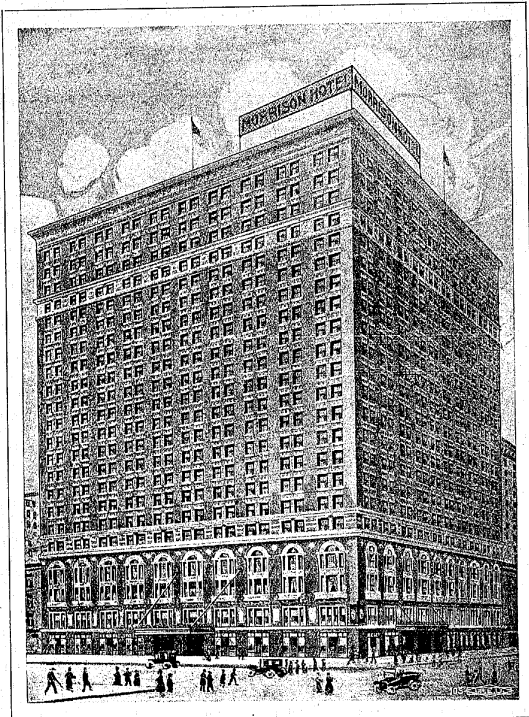

1,054 OUTSIDE ROOMS
EACH WITH BATH

44 Rooms at \$2.50 Single, per day
174 Rooms at \$3.00 Single, per day
292 Rooms at \$3.50 Single, per day
295 Rooms at \$4.00 Single, per day
249 Rooms at \$5.00 Single, per day

And Up

"ALL the comforts of home"—that's the definite assurance of this nationally known hostelry to the traveling public.

The elegance of its appointments and spaciousness of its living quarters have won for the Morrison Hotel nation-wide recognition.

Convenient to all theatres, railway stations, the retail and wholesale districts.

(1928) R. L. POLK & CO.'S

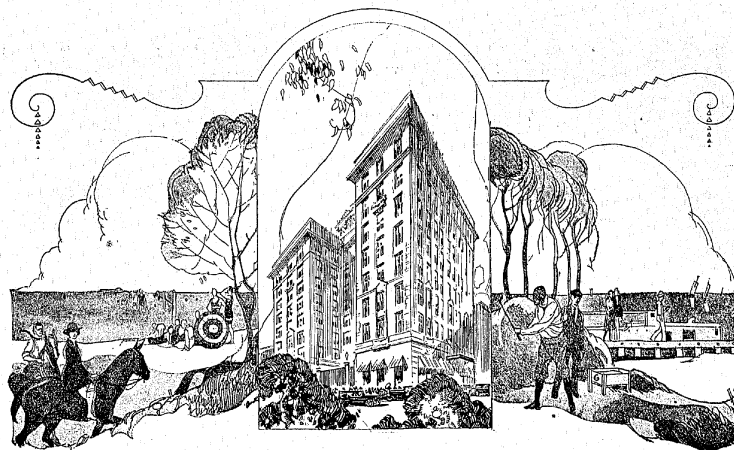

The PLAISANCE

EXCLUSIVE APARTMENT HOTEL
Including a BEAUTIFUL CAFE

Why the Location is Unique

Fronts the Midway Plaisance
Fronts on Jackson Park
Overlooks South Shore Country Club
Overlooks University of Chicago
Overlooks Lake Michigan.

Jackson Park Tennis Courts opposite
Near Jackson Park Yacht Harbor
Near Jackson Park Golf Links
Near Jackson Park Bathing Beaches
Convenient to Washington Park Play grounds

Best Transportation in All Directions

At Illinois Central 60th St. Station, fourteen minutes to town—
250 trains every twenty-four hours between 60th and Randolph
Street Stations (downtown). Near Jackson Park "L" Station.

ONE-HUNDRED-CAR GARAGE ON THE PREMISES

On the Midway at Jackson Park

Phone: Dorchester 4300

CHICAGO CITY DIRECTORY (1928)

HAVE YOUR DIRECT MAIL HANDLED THE POLK WAY

A natural channel of expansion is along lines that have already been developed---this saves costly experimenting, and the POLK Organization has developed a Direct Mail Service Division in the larger cities of the United States that is rendering a real service for Direct Mail Advertisers.

ADDRESSING

Either longhand or typewriter, any quantity. Many times your requirements for this service can be addressed directly from our vast files of Directories and Special Reports saving you the purchase price of the list.

FORM LETTERS

Reproduced and headed to match in any quantity.

DIRECTORY SALES

Directories for all American Cities on file in our offices and orders can be filled for any Directory same day it is received.

MARKET INVESTIGATIONS TERRITORIAL SALES ANALYSIS
POLK'S CENSUS OF BUSINESS AUTOMOTIVE STATISTICS
POLK'S QUOTA SERVICE

Have you POLK'S RED SEAL MAILING LIST CATALOG? If not, ask for it!

"Personal Service That Satisfies"

R. L. POLK & COMPANY

AMERICA'S FOREMOST DIRECTORY PUBLISHERS AND MAILING LIST COMPILERS

Ninth Floor, 538 S. Clark Street, Chicago
 TELEPHONE WABASH 0486 FOR ALL DEPARTMENTS

(1928) R. L. POLK & CO.'S

Sisson

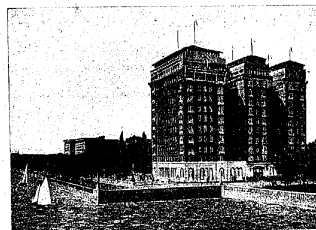

Lake Michigan
 at Fifty-third Street
 Chicago

EVERYTHING for overnight comfort is offered you at the Sisson. Spacious apartment homes for a day or for a year. It is but ten minutes from town and yet far from the din and dust of the city. For reservations telephone Fairfax 1000.



BISMARCK HOTEL

RANDOLPH STREET—ONE-HALF BLOCK WEST OF CITY HALL

Known for Good Food and Fine Bakery Goods

Moderate Prices

AFTERNOON DANCING EVENING

Tel. Franklin 0522



CHICAGO CITY DIRECTORY (1928)

HOTELS



Hotel Planters

Phone RAN dolph 4800

HOTEL PLANTERS

19 NORTH CLARK STREET, NEAR MADISON STREET

HOTEL WASHINGTON

167 WEST WASHINGTON STREET, NEAR LA SALLE STREET

Two hotels where COURTESY and SERVICE truly prevail. Both are fire-proof modern structures, located in the center of Chicago's downtown district and close to everything of importance.

Rates as Low as \$2.00 Per Day

Both Under Management of E. L. Wenzel

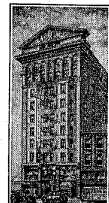

Hotel Washington

Phone FRA nklin 5400

HOTEL PLYMOUTH

LOCATED IN THE WELL-KNOWN WILSON AVENUE DISTRICT

NUMBER 4700 ON BROADWAY.

FIREPROOF

ONE BLOCK NORTH OF WILSON

UPTOWN CHICAGO

SEVERAL FIREPROOF GARAGES ONE BLOCK FROM HOTEL

CONVENIENT TO BATHING BEACHES

THREE HIGH CLASS THEATRES NEAR

4700 Broadway

Chicago, Illinois

Phone Edgewater 9200

HOTEL AND RESTAURANT EQUIPMENT AND SUPPLIES

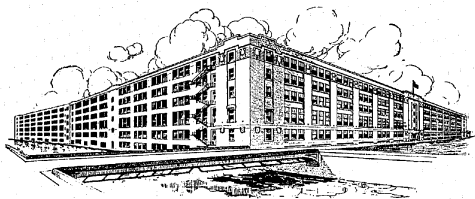

Hotel Equipment
Cafeteria Equipment
Lunch Room
Equipment
Restaurant Equipment
Kitchen Equipment
Refrigerators
Bakery Equipment
Candy Makers'
Equipment
Soda Fountains
Billiard Tables
Bowling Alleys

Furniture
Door Beds
Floor Coverings
Curtains and
Draperies
Chinaware
Glassware
Silverware
Table and Bed
Linens
Store Fixtures
Hospital Supplies
Janitors' Supplies

ALBERT PICK & COMPANY is the largest house of its kind in the world handling exclusively furnishings, equipment and supplies for Hotels, Apartment Hotels, Clubs, Hospitals and Institutions, Restaurants, Kitchens, School and Industrial Lunch Rooms, Soda Parlors, Bakeries, Billiard Halls, Bowling Alleys and similar establishments. Our merchandise is of the highest quality and is expressly manufactured to withstand the rigorous usage of public service.

ALBERT PICK & COMPANY

208-224 West Randolph Street, Chicago, Illinois

The World's Leading Equipment House

DISTRIBUTORS OF
"OZITE"
CARPET CUSHION

DISTRIBUTORS OF
"WHITE"
DOOR BEDS

(1923) E. L. POLK & CO'S

HOUSE MOVERS

L. P. FRIESTEDT CO.

BUILDING RAISING, MOVING AND SHORING ENGINEERS

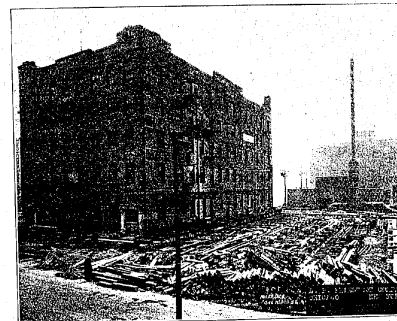

SHORING OF FRONTS, WALLS & FLOORS, BRICK
AND STONE BUILDINGS MOVED AND RAISED

DEEP TRENCH CAISSON SHORING

CONTRACTS IN THIS LINE TAKEN ANYWHERE IN THE
UNITED STATES. SPECIAL ATTENTION GIVEN TO
ALL WORK IN THIS LINE. WORK GUARANTEED

GENERAL OFFICES

1638-1644 Tribune Building

Telephones: Randolph 0296 and 0297

BRANCH OFFICE:

3858 West Lake Street Telephones: Nevada 4264 and 4265

STORAGE YARDS:

3858-60-62 West Lake Street

384-386-388 North Avers Avenue

HOUSEHOLD APPLIANCES

Phone
Randolph
5927

LANDERS, FRARY & CLARK
180 NORTH WABASH AVENUE

THE TRADE MARK KNOWN
UNIVERSAL
IN EVERY HOME

MANUFACTURERS OF

Table Cutlery
Table Silverware
Pocket Cutlery and Razors
Shears and Scissors
Resistain Steel Table
and Pocket Cutlery
Painters' Cutlery
Butchers' Cutlery and Tools
Hotel and Restaurant Cutlery

Electric Toasters, Percolators, Grills,
Irons (Laundry and Tailors')
Heating Pads and Many Other
Electrical Appliances,
Electric Ranges, Ovens and Hot Plates
Electric Washing Machines
Electric Vacuum Cleaners
Electric Coffee Mills and
Meat Choppers

Vacuum Bottles and Accessories
Steel Non-Breakable Bottles
Percolators (Aluminum and Nickel
Plated)
Bread and Cake Mixers
Scales and Spring Balances
Brass Faucets
Fancy Table Metal Ware
Bathroom Fixtures

AND MANY OTHER HOUSEHOLD NEEDS

HUMIDIFIERS

National Electric Humidifier

FOR CIGAR CASES AND VAULTS



A scientific and necessary device for cigar cases and vaults to insure proper preservation of cigars. Operates automatically, continually forcing fresh, cleansed, moistened air to every part of the case. Keeps cigars always in perfect smoking condition, preserving both flavor and aroma just as they came from the manufacturer. Flashes a rose colored light intermittently, attracting both smoker and passerby. Beautiful in design and ornately filigreed. Foolproof, dependable and durable. Positively sanitary. A business retainer and sales producer, paying larger proportionate dividends than any investment a merchant can make for his store.

We also make and sell humidifiers and air purifiers for Hospitals, Homes, Hotels, Offices, etc.

HERBERT A. HOVER

1332 Consumers Bldg.

World Distributor

Tel. Wabash 5809

CHICAGO CITY DIRECTORY (1923)

ICE CREAM MANUFACTURERS

HOME
OF
NONEBETTER
BRAND
ICE CREAM



COLUMBIA ICE &
ICE CREAM CO.
1013-25 Kedzie Ave.
TELEPHONE
Nevada 2558, 2559
and 3440

HYDROX GUERNSEY ICE CREAM

"Purer Because Carbonated"

HYDROX GINGER ALE and other CARBONATED BEVERAGES
Made With Pure Distilled Water

Carrel TOILET
PREPARA-
TIONS

Hydrox Company

GENERAL OFFICES AND MAIN PLANT

24th Street at the Lake

PHONE CALUMET 5500

NORTH SIDE BRANCH
1453 Montrose Avenue

SOUTH SIDE BRANCH
9140 S. Houston Avenue

WEST SIDE BRANCH
3942 Ferdinand Street

HAMMOND BRANCH
Hammond, Indiana

YARDS 0444
YARDS 5151

BOULEVARD 9264

People's
TRADE MARK REGISTERED
ICE CREAM
"The Cream of All Creams"

WE MAKE SPECIAL DESIGNS FOR ANY OCCASION
Special Attention to Banquets and Weddings

Eat more "PEOPLE'S SUNDAES"—a generous helping of delicious Ice Cream put up in a neat waxed paper carton, and a spoon goes with it—10c.

49th PLACE AND SOUTH RACINE AVE.

ICE CREAM CONES



CONSOLIDATED WAFER COMPANY

The "Cremo Cake" Cone the Finest Cone in America

The DOUBLE-BAKED "CREMO CAKE" CONE tastes as good as it looks. It is a golden brown creamy cake which melts in the mouth and tastes good to the last bite. It is the highest priced cone on the market, because it is worth more—it has no hump or ragged and sawed-off collar.

It is uniformly thick from tip to top. That's why it has no breakage. It remains crisp. It stands up. IT HAS MADE GOOD.

2628 SHIELDS AVE., CHICAGO, ILL.

TELEPHONE VICTORY 8610

LARGEST MANUFACTURERS OF ICE CREAM CONES IN THE WORLD

(1928) R. L. POLK & CO.'S

INDUSTRIAL TRACTORS AND TRAILERS

WE MANUFACTURE

THE TRACKLESS TRAIN

Line of Industrial Haulage Equipment
Electric Tractors Industrial Trailers
Factory and Warehouse Trucks

MERCURY MANUFACTURING COMPANY

4118 SOUTH HALSTED

CHICAGO, U. S. A.

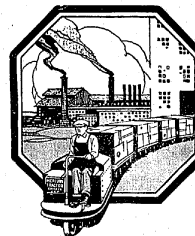

INFORMATION BUREAUS

RURAL SERVICE BUREAU

INFORMATION AND SERVICE FOR OUT OF TOWN PEOPLE

WESTMINSTER BUILDING

ROOM 1023

110 South Dearborn Street

Chicago

Telephone State 7464

Do you want INFORMATION on
any business?

Consult R. L. Polk & Co.'s Lists

9th FLOOR, 536-538 S. CLARK ST.
PHONE WABASH 0486

INSULATION AND INSULATING MATERIAL



FILTER-CEL
FOR BETTER FILTRATION

Filter-Cel is an inert mineral powder especially prepared for commercial filtration. Can be used with any type of filter without additional equipment and produces a brilliantly clear filtrate free from all suspended impurities.

DETAILED INFORMATION GLADLY SUPPLIED UPON REQUEST

SIL-O-CEL
FOR HEAT INSULATION

A lightweight siliceous insulation possessing extremely low heat conductivity. Can be used at temperatures which completely destroy other forms of insulation. In world-wide service on all types of high temperature equipment.



CELITE PRODUCTS COMPANY

53 W. JACKSON BOULEVARD

Offices and Warehouses in Principal Cities

PHONE HARRISON 5748

CHICAGO CITY DIRECTORY (1928)

ICE CREAM MANUFACTURERS

HOME
OF
NONE BETTER
BRAND
ICE CREAM



COLUMBIA ICE &
ICE CREAM CO.
1013-25 Kedzie Ave.
TELEPHONE
Nevada 2558, 2559
and 3440

HYDROX GUERNSEY ICE CREAM

"Purer Because Carbonated"

HYDROX GINGER ALE and other CARBONATED BEVERAGES
Made With Pure Distilled Water

Carrel TOILET
PREPARA-
TIONS

Hydrox Company

GENERAL OFFICES AND MAIN PLANT

24th Street at the Lake

PHONE CALUMET 5500

NORTH SIDE BRANCH
1453 Montrose Avenue

SOUTH SIDE BRANCH
9140 S. Houston Avenue

WEST SIDE BRANCH
3942 Ferdinand Street

HAMMOND BRANCH
Hammond, Indiana

YARDS 0444
YARDS 5151

BOULEVARD 9264

People's
TRADE MARK REGISTERED
ICE CREAM
"The Cream of All Creams"

WE MAKE SPECIAL DESIGNS FOR ANY OCCASION
Special Attention to Banquets and Weddings

Eat more "PEOPLE'S SUNDAES"—a generous helping of delicious Ice Cream put up in a neat waxed paper carton, and a spoon goes with it—10c.

49th PLACE AND SOUTH RACINE AVE.

ICE CREAM CONES



CONSOLIDATED WAFER COMPANY

The "Cremo Cake" Cone the Finest Cone in America

The DOUBLE-BAKED "CREMO CAKE" CONE tastes as good as it looks. It is a golden brown creamy cake which melts in the mouth and tastes good to the last bite. It is the highest priced cone on the market, because it is worth more—it has no hump or ragged and sawed-off collar.

It is uniformly thick from tip to top. That's why it has no breakage. It remains crisp. It stands up. IT HAS MADE GOOD.

2628 SHIELDS AVE., CHICAGO, ILL.

TELEPHONE VICTORY 8610

LARGEST MANUFACTURERS OF ICE CREAM CONES IN THE WORLD

(1928) R. L. POLK & CO.'S

INDUSTRIAL TRACTORS AND TRAILERS

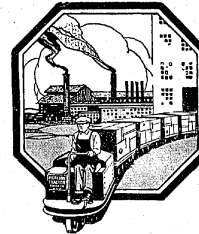

WE MANUFACTURE

THE TRACKLESS TRAIN

Line of Industrial Haulage Equipment
Electric Tractors Industrial Trailers
Factory and Warehouse Trucks

MERCURY MANUFACTURING COMPANY

4118 SOUTH HALSTED

CHICAGO, U. S. A.

INFORMATION BUREAUS

RURAL SERVICE BUREAU

INFORMATION AND SERVICE FOR OUT OF TOWN PEOPLE

WESTMINSTER BUILDING

ROOM 1023

110 South Dearborn Street

Chicago

Telephone State 7464

Do you want INFORMATION on
any business?

Consult R. L. Polk & Co.'s Lists

9th FLOOR, 536-538 S. CLARK ST.
PHONE WABASH 0486

INSULATION AND INSULATING MATERIAL



FILTER-CEL
FOR BETTER FILTRATION

Filter-Cel is an inert mineral powder especially prepared for commercial filtration. Can be used with any type of filter without additional equipment and produces a brilliantly clear filtrate free from all suspended impurities.

DETAILED INFORMATION GLADLY SUPPLIED UPON REQUEST

SIL-O-CEL
FOR HEAT INSULATION

Sil-O-Cel is a lightweight siliceous insulation possessing extremely low heat conductivity. Can be used at temperatures which completely destroy other forms of insulation. In world-wide service on all types of high temperature equipment.



CELITE PRODUCTS COMPANY

53 W. JACKSON BOULEVARD

Offices and Warehouses in Principal Cities

PHONE HARRISON 5748

CHICAGO CITY DIRECTORY (1928)



AETNA LIFE INSURANCE COMPANY
OF HARTFORD, CONN.

Issues Attractive Forms of LIFE, ENDOWMENT, MONTHLY INCOME, PARTNERSHIP, TERM and GROUP INSURANCE
Also, Very Liberal Policies of Accident and Health Insurance

Crutches Signify DEPENDENCE

An Aetna Accident Policy, bringing regular checks to your order if you are disabled through accident, signifies—INDEPENDENCE

*In Case of Accident, Which
Would Be Your Choice?*

DEPENDENCE
or INDEPENDENCE

PERCY D. SMITH, Manager
CHICAGO AND METROPOLITAN DISTRICT

11 SOUTH LA SALLE STREET

Telephone RAN dolph 0337

BRUMMEL BROS

INSURANCE

UNDERWRITING IN FIFTEEN
RELIABLE OLD LINE
COMPANIES

Secure complete protection through
BRUMMEL BROS SERVICE

BROKERS' BUSINESS DESIRED
AND GIVEN SPECIAL ATTENTION

Ask for our Magazine Protection,
issued free every month

BRUMMEL BROS

INSURANCE EXCHANGE BUILDING

PHONE WABASH 2056

Continental Casualty Company

Only Casualty Surety Company
With Home Office in Chicago

Capital \$1,500,000
Assets Over \$10,000,000
Surplus and Reserves Over \$2,500,000
Premium Income Over \$11,000,000

WRITING ALL CASUALTY AND SURETY LINES

GENERAL AGENTS

R. W. Hyman & Co. **C. W. Olson & Co.**
1915 Insurance Exchange 309 Westminister Bldg.
175 W. Jackson Blvd. 110 So. Dearborn St.
Chicago, Ill. Chicago, Ill.

For Quick Service on Any INSURANCE SUBJECT
Telephone Wabash 0340

CRITCHELL

MILLER

Accident
Automobile
Fire, Theft
Liability, Collision
Property Damage

Bonds
Burglary and Theft
Boiler
Credit
Elevator Accident
Explosion

Fire
Covering Anything
Anywhere

Floating
Fly Wheel
Health

Holdup
Personal, Store or
Messenger

Jewelry
Against All
Hazards

Leaseholds

Liability
Business, Professional
Residential and Landlords

Life
Marine
Motor Boat
Profit
Parcels Post
Plate Glass
Rents
Rental Value
Riot and Civil Commotion
Safe Burglary
Sprinkler Leakage
Salesman's Samples
Tornado
Tourist
Covering Personal Effects
Against All Hazards
Transportation
Use and Occupancy
Water Damage
Workmen's Compensation

WHITNEY

& BARBOUR

Insurance Exchange Building, 175 West Jackson Street
CHICAGO

Could Your Widow Pay Your Debts?

You men who have mortgaged — you men who have borrowed — may have signed away your family's "right to be happy." Legal obligations descend, you know. There's that little clause about "heirs and assigns" that isn't to be forgotten for an instant.

If you've had to mortgage your home or put up your "collateral," your estate isn't apt to come through probate in very good shape—there may be something left and there may be less than nothing. It's all very probable, you know—the very existence of the mortgage or the note indicates the possibility. Your family may pull through all right—it's possible enough, but how probable is it?

And yet you can guarantee their prosperity — certify their happiness. Insure! Now! Don't wait! Protect your wife—make it possible for her to "raise that mortgage." You'll leave a better name if you do—there'll be reason to respect you instead of grounds to reproach you.

If you have a mortgage on your home you should investigate our Double X Mortgage Insurance Policy, especially designed and exclusively offered by the Illinois Life Insurance Company to fit the particular and peculiar needs of the man who has borrowed. Maximum protection at minimum cost.



JAMES W. STEVENS, President

Greatest Illinois Company

An old line legal reserve life insurance Company, incorporated under the Laws of Illinois and established in 1893.

CAPITAL AND SURPLUS MORE THAN \$1,000,000.00

We have policy-holders in each and everyone of the 102 counties of Illinois

"The Great Home State Company"

ILLINOIS LIFE BUILDING

1212 LAKE SHORE DRIVE

TELEPHONE, SUPERIOR 9000

(1923) R. L. POLK & CO.'S

THE SIGN OF GOOD CASUALTY INSURANCE



ESTABLISHED 1869
UNITED STATES BRANCH ESTABLISHED 1892

LONDON GUARANTEE & ACCIDENT CO., LTD. OF LONDON, ENGLAND

HEAD OFFICE: Chicago

F. W. LAWSON, General Manager

Employers, landlords, automobile owners, everyone, requiring insurance should be even more careful in selecting their insurance company than they would be in selecting their bank. In the case of the bank, the depositor stands to lose only the amount of money on deposit, but in the case of the insurance company, the insured might lose not only the amount of his premiums, but many thousands of dollars in addition should a loss occur and the insurance company be unable to pay.

The value of a dollar is no longer what it was some years ago and heavy verdicts are now the rule. All those desiring insurance should satisfy themselves of the insurance carrier's reputation, financial responsibility, the character of the service, the clearness and fairness of its policies and the way in which it meets its obligations.

The large resources, the facilities and the well-known practices of the LONDON give positive assurance to prospective policy-holders that they will always have satisfactory service.

THE LONDON WRITES

Accident	Employers' Liability	Plate Glass
Automobile Liability	Engine Breakage	Salary
Automobile Property Damage	Fly-Wheel Breakage	Steam Boiler
Automobile Collision	General Liability	Teams' Liability
Burglary	Group Accident and Sickness	Teams' Property Damage
Contractors' Contingent Liability	Health	Theft
Contractors' Liability	Landlords' Liability	Use and Occupancy
Credit	Manufacturers' Liability	(Valued Form)
Electrical Machinery Breakage	Marine Liability	Use and Occupancy
Elevator Liability	Owners' Liability	(Non-Valued Form)
Elevator Property Damage	Owners' Construction Liability	Workmen's Compensation
		Workmen's Collective

INSURANCE

CONKLING, PRICE & WEBB

GENERAL AGENTS WESTERN DEPARTMENT

INSURANCE EXCHANGE

Telephone Wabash 1220

CHICAGO CITY DIRECTORY (1923)

THE MUTUAL BENEFIT LIFE INSURANCE COMPANY OF NEWARK, N. J.

offers the highest security, writes the most liberal and equitable policy contract at the lowest net cost.

Its rates are low and its stabilized dividends high. Its low mortality expense and lapse rates make all this possible.

Its seventy-eight years of experience enable it to serve the public and its field representatives promptly, fairly and efficiently.

THE A. A. DREW GENERAL AGENCY

IS HOUSED IN COMMODIOUS OFFICES IN THE
MARQUETTE BUILDING
140 SOUTH DEARBORN STREET
CHICAGO

Its watchword is SERVICE—prompt, accurate and efficient.

Its sales force is growing rapidly, both in number and capacity to produce enduring business and establish a clientele, and now numbers forty-five full time men.

Men of character, vision, understanding, personality and selling experience who are of the co-operative type are invited to join it.

The agency's educational methods are complete and effective. It renders exceptional assistance to new men.

Its Service Department is headed by a Counselor at Law who is at the service of our policyholders. He will be glad to advise you without charge regarding Beneficiary Clauses, Trust Estates and Estate and Inheritance Tax Laws insofar as they relate to Life Insurance.

It maintains a Prospect Bureau. Its stenographic, telephone, medical and library service is unusually efficient. Its semi-weekly meetings educate and inspire.

"The Leading FIRE INSURANCE Co. of America"

1819 **AETNA** 1923
HARTFORD, CONNECTICUT
WM. B. CLARK, President

More than a Century of Service
LOSSES PAID OVER
\$210,000,000

AGENTS AT ALL IMPORTANT POINTS

Fire
Marine
Automobile
Tornado
Rent
Hail
Lesseehold
Rental Value
Use and Occupancy
Sprinkler Leakage

Profits
Parcel Post
Registered Mail
Tourists' Baggage
Salesmen's Samples
Transit Floaters
Automobile Truck Transit
Explosion
Riot and Civil Commotion

WESTERN BRANCH
Chicago, Cook County
& Marine Departments

18th Floor
Insurance Exchange
175 W. Jackson Blvd
Chicago

W. A. ALEXANDER

WADE FETZER

W. E. DICKEY

W. A. ALEXANDER & COMPANY

General Agents

THE FIDELITY & CASUALTY CO. OF NEW YORK

134 South La Salle Street, Chicago, Illinois

Phone Main 5100

THE PREMIER CASUALTY AND SURETY
AGENCY OF THE WEST

Experts on hand in all branches of the business to work out and put through your propositions equitably to insured and insurer. Correspondence with insurance agents solicited

CONKLING, PRICE & WEBB

REPRESENTING

LONDON GUARANTEE & ACCIDENT CO., LTD.

WRITING ALL LINES OF CASUALTY INSURANCE, INCLUDING

WORKMEN'S COMPENSATION, EMPLOYERS' LIABILITY, PUBLIC LIABILITY, LANDLORD'S LIABILITY, ELEVATOR, TEAM, AUTOMOBILE, PERSONAL ACCIDENT AND HEALTH, CREDIT, BURGLARY, BOILER, FLY-WHEEL, ENGINE AND ELECTRICAL MACHINERY BREAKAGE

FIDELITY & DEPOSIT CO. OF MARYLAND

WRITING ALL KINDS OF SURETY BONDS, INCLUDING

FIDELITY COURT AND CONTRACT BONDS

INSURANCE EXCHANGE BUILDING, CHICAGO

SECURITY

STABILITY

SERVICE

IN BUSINESS THIRTY YEARS

MEMBERS OF NEW YORK EXCHANGE
MEMBERS OF CHICAGO BOARD OF UNDERWRITERS

H. DALMAR & COMPANY

FIRE INSURANCE AGENTS

SUITE 1425 INSURANCE EXCHANGE
175 W. JACKSON BLVD.

UNEXCELLED SERVICE TO BROKERS

Telephone Wabash 3805

I. H. MILLER

M. S. GREENEBAUM

I. A. GROSSMAN
J. J. VAN EVERY

HASKELL, MILLER, GROSSMAN & CO.

INSURANCE AGENCY

1647-1649 Insurance Exchange, 175 West Jackson Boulevard
CHICAGO

We Write Every Kind of Insurance

THE INSURANCE COMPANIES WE REPRESENT ARE OF THE OLDEST AND STRONGEST. OUR ENGINEERING, RATING AND ADJUSTING DEPARTMENTS OFFER SERVICE OF THE HIGHEST STANDARD.

IT COSTS NO MORE AND PERHAPS MUCH LESS TO INSURE WITH MEN WHO KNOW.

We Would Be Pleased to Serve You

TELEPHONE WABASH 0714

THE HOME INSURANCE COMPANY

NEW YORK

THE FRANKLIN FIRE INSURANCE COMPANY

OF PHILADELPHIA, PA.

CITY OF NEW YORK INSURANCE COMPANY

OF NEW YORK

COOK COUNTY OFFICES

1743 Insurance Exchange
CHICAGO, ILL.

PHONE WABASH 3620

H. G. BUSWELL, Manager

E. R. HURD, Assistant Manager

THE NORTHWESTERN MUTUAL LIFE INSURANCE COMPANY

OF MILWAUKEE, WIS.

49.11%

of the NEW BUSINESS issued by the Northwestern Mutual Life Insurance Company in 1922 was upon applications of MEMBERS PREVIOUSLY INSURED IN THE COMPANY, and it has averaged 48% during the past five years.

ITS POLICYHOLDERS REPEAT.

THE ASSIGNABLE CAUSE FOR THIS IS FOUND IN THE NORTHWESTERN BUSINESS POLICY OF

Careful Selection	Safe Investments	Purely American	No Twisting
No Foreign Business	Efficient Management	Purely Mutual	Civil Service for Agents
Insuring Only Males	Liberal Policy Contracts	No Brokerage	Clean Business Methods
Low Death Rate	Low Expenses	No Rebating	Low Net Cost

\$2,499,000,000 INSURANCE IN FORCE IN THE UNITED STATES

270,000,000 INSURANCE IN FORCE IN ILLINOIS

51,000,000 OF ASSETS INVESTED IN ILLINOIS, OVER

23,000,000 OF WHICH ARE IN CHICAGO

900 Rookery Bldg.
209 S. LaSalle St.

HOBART & OATES

TELEPHONE
WABASH 1800

GENERAL AGENTS FOR CHICAGO

FRED. S. JAMES
GEO. W. BLOSSOM
W. E. HIGBEE

CHAS. BURESH
R. E. JAMES
GEO. W. BLOSSOM, JR.
WM. M. MURRAY

A. M. JENS
KARL D. KING
F. R. BLOSSOM

Personal satisfaction is an element which enters into insurance as it does in all things with which one has personal contact.

Insurance carried with FRED. S. JAMES & CO. creates personal satisfaction in that there remains nothing to be done in the securing of protection along the lines desired.

FRED. S. JAMES & Co. INSURANCE

175 WEST JACKSON BOULEVARD

CHICAGO

TELEPHONE WABASH 3720

NEW YORK
123 WILLIAM STREET

SAN FRANCISCO
108-10 SANSOME STREET

John McGillen & Co.

SURETY BONDS CASUALTY INSURANCE

AGENTS
FIDELITY AND DEPOSIT COMPANY OF MARYLAND
ASSETS OVER TWELVE MILLIONS
THE VETERAN COMPANY: STRONG AS GIBRALTAR

105 South La Salle Street

908 BORLAND BUILDING

CHICAGO

PHONE: CENTRAL 4287

Fire
Automobile
Workmen's Compensation
Burglary
Plate Glass
Steam Boiler
Life
Marine
Health
Tourist
Accident
Hold-Up
Fidelity Bonds
Guarantee Bonds
General Liability
Use and Occupancy
Employers' Liability
Contractors' Bonds
Rents and Leaseholds
Sprinkler Leakage
Riot and Civil Commotion

ESTABLISHED 1863

JOHN NAGHTEN & CO.

INSURANCE

175 West Jackson Boulevard
(INSURANCE EXCHANGE)

CHICAGO

TELEPHONE WABASH 1120

The Rockwood-Badgerow Co.

Service—Afterwards

ACCIDENT
LIABILITY
FIRE
SURETY
BONDS

You know very well that afterwards is the most *important* time in all insurance.

Service afterwards, intelligent painstaking, fast—

That's our biggest job

LIFE
AUTO
BURGLARY
WORKMEN'S
COMPENSATION

208 SOUTH LA SALLE STREET

TELEPHONE WABASH 6210

CHICAGO



CHICAGO BRANCH OFFICE



ÆTNA LIFE INSURANCE COMPANY
THE ÆTNA CASUALTY AND SURETY COMPANY
THE AUTOMOBILE INSURANCE COMPANY
OF HARTFORD, CONN.

GEORGE TRAMEL, Manager



637 INSURANCE EXCHANGE

TELEPHONE WABASH 4300



AFFELD, TONK & Co.

INSURANCE AGENTS

1717 Insurance Exchange

175 W. JACKSON BLVD.

PHONE WABASH 3810

(1923) R. L. POLK & CO.'S

AMERICAN AUTOMOBILE INSURANCE CO.

HOME OFFICE, PIERCE BUILDING, ST. LOUIS

ALL KINDS OF INSURANCE
ON AUTOMOBILES

INSURANCE ON ALL KINDS
OF AUTOMOBILES

CHICAGO BRANCH OFFICE

C. M. KINNEY, Manager

ROOM 701, INSURANCE EXCHANGE

175 WEST JACKSON BOULEVARD

TELEPHONE HARRISON 1680

FRANK W. GREEN, Resident Mgr.

AMERICAN CASUALTY COMPANY

READING, PA.

CHICAGO BRANCH OFFICE

603 INSURANCE EXCHANGE, 175 WEST JACKSON BOULEVARD, CHICAGO

AUTOMOBILE
ACCIDENT

HEALTH
DISABILITY

PLATE GLASS
GENERAL LIABILITY

American Mutual Liability Insurance Co.

WORKMEN'S COMPENSATION, LIABILITY AND AUTOMOBILE INSURANCE
30% DIVIDENDS TO POLICYHOLDERS FOR OVER 30 YEARS

ASSETS
\$12,000,000

CHICAGO OFFICE
216 N. MICHIGAN AVE.
C. M. HARTWELL, District Manager

SURPLUS
\$2,800,000

W. J. ARNETTE, Manager Chicago Agency

The FIDELITY MUTUAL LIFE INSURANCE COMPANY

Faithfully Serving Insurers Since 1878

ROY L. MEYER, Assistant to the Manager

111 WEST MONROE STREET

TELEPHONES: RANDOLPH 2814-1416

(CHICAGO CITY DIRECTORY (1923))

ALWAYS FIRST AND FOREMOST

Alfon E. Bahr & Co.Insurance Brokers, Advisers and Adjusters
FOR THE INSURED644 NORTH MICHIGAN AVE.
(Ground Floor)AUTOMOBILE
FIRE LIFE
COMPENSATION"Insurance That
Insures"PHONE SUPERIOR 2807
ALL DEPARTMENTS

NO AUTO PARKING RESTRICTIONS

BONDS
MARINE
PLATE GLASS
BURGLARY"Insurance That
Insures"

ESTABLISHED 1901

BANKERS LIFE COMPANY

DES MOINES, IOWA

Forty-Fourth Year

Assets Over \$56,000,000

THE BEST LIFE INSURANCE FOR THE BEST PEOPLE

DE FOREST BOWMAN, General Agent

20 EAST JACKSON BOULEVARD, SUITE 1303

PHONE HARRISON 8054

COURTENAY BARBER

GENERAL AGENT

Equitable Life Assurance Society of the United States

OFFERS

SUPERIOR LIFE UNDERWRITING SERVICE

which relates your insurance directly to the objectives of your life program

**LIFE CORPORATION PARTNERSHIP INCOME ACCIDENT
INSURANCE**

LIFE INSURANCE INFORMATION AND TAX RULINGS FURNISHED WITHOUT CHARGE

EDWIN A. BENNETT & COMPANYSERVICE
ESTABLISHED 1900
STRONGEST COMPANIES
SUITABLE POLICIES
LOWEST PREMIUMSTELEPHONE:
FRANKLIN 1840
FRANKLIN 1842REFERENCES:
BANKS - CLIENTSCAN. PLACE FROM \$1,000 TO \$1,000,000 ON A SINGLE LIFE
108 So LaSalle Street

CHICAGO

(1923) R. L. POLK & CO.'S

**BULL DOG
AUTO INSURANCE**

SAVES 40%

Safety—Saving—Service
R. C. BAKER, General Agent

14 E. JACKSON BOULEVARD

PHONE WABASH 3029

Canada Life Assurance Company

Established 1847

CHICAGO BRANCH

1161 THE ROOKERY BUILDING

CHARLES F. BULLEN, Manager

JOHN H. BULLEN, Assistant Manager

**Connecticut General
Life Insurance Company**

OF HARTFORD

ORGANIZED 1865

Life, Accident and Health Insurance at Low Guaranteed Rates

HIRAM C. CASTOR, Manager, 19 S. LA SALLE ST., CHICAGO

PHONE RANDOLPH 1627

Address all letters direct to the Company at Westminster Building, corner Monroe and Dearborn Streets, Chicago, Ill

**GREAT
NORTHERN
LIFE
INSURANCE COMPANY**H. G. ROYER, President
FRANK A. HELMER
IRA A. PARKER, AuditorVice-Presidents
WARD C. CASTLE
JNO. P. P. OLIVER, Actuary and Ass't SecretaryC. O. PAULEY, Secretary
JNO. A. SULLIVAN
CHAS. B. IRWIN, M.D., Medical Director6th Floor, Westminster Building
110 South Dearborn Street, Chicago
Telephone State 7494

CHICAGO CITY DIRECTORY (1923)

INSURANCE

A Chicago Mutual Life Insurance Policy The Policy of Greatest Returns---And Why?

- First. Because it credits the holder with **ALL** interest earned
Secondly. Because to it is added at death its **CASH VALUE**
Thirdly. Because it deals with actual mortality—A **50% SAVING**

**CHICAGO MUTUAL LIFE
COMPANY**

A Most Attractive and Liberal Proposition
Tendered to Responsible Life Insurance Men

Home Offices: Tribune Building
7 South Dearborn Street, Chicago

7172
PHONE 7109 WABASH
7105

CHICAGO NATIONAL UNDERWRITERS CO.

(INCORPORATED)

UNITED STATES GENERAL AGENTS FOR THE
CHICAGO NATIONAL LIFE INSURANCE CO.
202 SOUTH STATE STREET
CHICAGO, ILL.



HARRY CLAY COFFEEN

LIFE INSURANCE SPECIALIST

REPRESENTING

THE NORTHWESTERN MUTUAL LIFE INSURANCE COMPANY
OF MILWAUKEE, WIS.

918 The Rookery Bldg.

CHICAGO

Telephone Wabash 1800

COMPREHENSIVE ANALYSIS OF LIFE INSURANCE PROTECTION TO COVER PERSONAL, INCOME, INHERITANCE TAX AND BUSINESS NEEDS. DEPENDABLE ACTUARIAL STUDY OF ANY PROPOSAL MADE TO YOU. CONNECTIONS WITH MANY OTHER COMPANIES IF SURPLUS COVERAGE IS REQUIRED. IN SHORT, THE FULLEST SERVICE YOU CAN COMMAND IN STRICTLY LIFE INSURANCE LINES.

"Phone H. C."

COLUMBIAN NATIONAL LIFE INSURANCE COMPANY OF BOSTON, MASSACHUSETTS

W. W. TATE, General Agent

TELEPHONES—HARRISON 4964-5-6

208 S. LaSALLE ST., CHICAGO, ILLS.

(1923) R. L. POLK & CO.'S

INSURANCE

THE CONNECTICUT MUTUAL LIFE INS. CO.

Is one of very few Insurance Companies which is enabled by Law to treat the proceeds of Policies as Trust Funds. All Policies running to women should be put in Trust, as 90% of such funds are gone in five years. By this plan one is enabled to **INSURE HIS INSURANCE**. Buy a **MONTHLY INCOME POLICY** for your loved ones that no one can touch.

THE CONNECTICUT MUTUAL

has had an enviable record for fair dealings for over three-quarters of a century

Phone Harrison 4031

SAMUEL T. CHASE, General Agent

414 Monadnock Block

CORY, MOORHOUSE & CO. INSURANCE

All Branches

175 W. JACKSON BLVD
1715 INSURANCE EXCHANGE
PHONE WABASH 3701

AGE 30 YEARS

\$10,000—New Twenty Year Endowment Policy COST—\$5.00 PER THOUSAND IF YOU DIE!

Have your Limited Payment and Endowment policies automatically converted—at death—into the lowest cost insurance and have the Insurance Company return the difference in premiums to your estate, in addition to paying the face amount.

Don't have the Insurance Company deduct a loan on your policy from the amount to be paid at death. If you do not live to receive your endowment, you should only be charged for Whole Life.

WE SHOW YOU HOW

CRAFTSMEN'S NATIONAL SERVICE AGENCY, Inc.

EXPERT INSURANCE BUYERS AND INSURANCE COUNSELLORS

SUITE 301, 159 NORTH STATE STREET, CHICAGO

PHONE CENTRAL 0790

CRAWFORD & CRAWFORD GENERAL AGENTS

Equitable Life Insurance Company of Iowa

You have a real opportunity to become Independent by making a connection with this firm. We equip and train you to become experts in our line

HIGH GRADE SURPLUS LINES ACCEPTED—NO SUB-STANDARDS

CHICAGO CITY DIRECTORY (1923)

INSURANCE



EDSON AND COMPANY INSURANCE

Webster Building, 327 So. La Salle Street

BRANCHES IN PRINCIPAL CITIES

Phone Harrison 4231

CHICAGO, ILL.

NEW YORK

CHICAGO
PHILADELPHIA

BOSTON

ELIEL AND LOEB COMPANY INSURANCE

1737 INSURANCE EXCHANGE
175 WEST JACKSON BOULEVARD, CHICAGO

JACOB M. LOEB, President
R. G. SCHEUBENMANN, Vice-President
HOWARD G. KOHNBLUTH, Vice-President
LUDWIG KOHNBLUTH, Vice-President
HAMILTON M. LOEB, Vice-President
P. G. MORRITT, Secretary and Treasurer

HERMAN J. ELIEL, 1900-1921

TELEPHONE
WABASH 3001

The Employers' Liability Assurance Corporation, Limited

OF LONDON, ENGLAND

SAMUEL APPLETON, United States Manager, Boston, Mass.

McMULLAN and DOUAIRE

Managers of Illinois Department

Insurance Exchange Building, 175 West Jackson Boulevard

Phone Wabash 0940

LIFE-ACCIDENT-HEALTH



INSURANCE COMPANY
ISAAC MILLER HAMILTON
PRESIDENT
FEDERAL LIFE BUILDING
CHICAGO
Desirable Agents Wanted

Federal Life Insurance Company

Isaac Miller Hamilton, President,
CHICAGO

If you have the ability to write a substantial volume of desirable Life or Accident and Health Insurance, or if you successfully can secure, train, and manage agents, we can offer you an attractive contract.

If interested, investigate by writing, telephoning, or calling today.



The Company's Building
168 N. Michigan Avenue

(1923) R. L. POLK & CO.'S

INSURANCE



Fidelity-Phenix Fire Insurance Company

OF NEW YORK

CASH CAPITAL \$5,000,000

WESTERN DEPARTMENT—844 RUSH STREET
LOCAL OFFICE—1803 INSURANCE EXCHANGE TELEPHONE WABASH 2031 CHICAGO

CLASSES WRITTEN

Fire Tornado Hail
Sprinkler Leakage Registered Mail Explosion
Riot--Civil Commotion
Tourist Floaters Automobile

FIRE
LIGHTNING
WINDSTORM

"OLD AND TRIED"

Glens Falls
INSURANCE CO.

Established 1849

AUTOMOBILE
SPRINKLER LEAKAGE
RIOT AND EXPLOSION

COOK COUNTY BRANCH OFFICE BROKERAGE AND SERVICE DEPARTMENT

WHITE & HAYDEN

Special Agents

CHESTER M. HAYDEN

Special Agent

13th FLOOR, 166 WEST JACKSON BOULEVARD

TELEPHONE WABASH 2096

THE GLOBE MUTUAL LIFE INSURANCE COMPANY

OF CHICAGO, ILLINOIS

ESTIMATED RESULTS FOR 1922

GAIN IN INTEREST INCOME OVER LAST FIVE YEARS.....	967%
GAIN IN ASSETS OVER LAST FIVE YEARS.....	490%
GAIN IN INCOME OVER LAST FIVE YEARS.....	175%
GAIN IN INSURANCE IN FORCE OVER LAST FIVE YEARS.....	113%
AVERAGE GAIN OVER LAST FIVE YEARS.....	436%

CLAIMS PAID BY TELEGRAPH TO WHICH WE HAVE ADDED CLAIMS ADJUSTED BY RADIO.

T. F. BARRY, President, General Manager and Founder

431 S. DEARBORN ST.

PHONE HARRISON 1998-1999

HALL, WHITAKER & JACKSON

FIRE LOSS ADJUSTERS
AND INSURANCE ADVISERS
FOR POLICY HOLDERS ONLY

ROOM 1011, NO. 166 WEST JACKSON BOULEVARD

PHONES HARRISON 6615-1887

CHICAGO CITY DIRECTORY (1923)

INSURANCE

PHONE WABASH 9436

H. M. HANSEN & COMPANY

INSURANCE EXCHANGE

CHICAGO

WRITE ALL FORMS OF INSURANCE ANYWHERE IN THE UNITED STATES

HERRICK, AUERBACH & VASTINEWILLIS S. HERRICK
BENJAMIN AUERBACH
SEDGWICK S. VASTINE
WILLARD S. COE
CHARLES E. MANN

175 WEST JACKSON BOULEVARD

PHONE WABash 0760

CHICAGO

OFFICE PHONE HARRISON 6960

RES. PHONE LAWDALE 4019

**PHIL HOFFBERG**

ADJUSTER OF FIRE LOSSES

FOR THE PEOPLE

ROOM 412 TRADERS BLDG.

305-315 SO. LA SALLE STREET

O. W. HUNCKE & CO.**SOUTHERN****SURETY CO.**

210 EAST OHIO STREET

PHONE SUPERIOR 9615

(1923) R. L. POLK & CO.'S

INSURANCE

America's Oldest Fire and Marine Insurance Company

Insurance Company of North America

Founded 1792

Covering FIRE and TORNADO, AUTOMOBILE, BUILDERS' RISK, RENT, RENTAL VALUE and LEASEHOLD VALUE for which we have special forms. Also EXPLOSION, RIOT and CIVIL COMMO-TION, SPRINKLER LEAKAGE and other kindred classes

Western Department: 209 West Jackson Boulevard, Chicago

Phone Wabash 7670

Consult Our Agents

WM. F. JACOBS & CO.**INSURANCE**

1868 INSURANCE EXCHANGE

175 W. JACKSON BLVD.

PHONE WABASH 3502

KLEE, ROGERS, WILE & LOEB**INSURANCE OF EVERY KIND**

Insurance Exchange, 175 W. Jackson St.

Telephone Wabash 1780

JOS C. KNIGHT

L. M. FOLEY

JOS. C. KNIGHT & CO.**FIRE INSURANCE**

1568 Insurance Exchange, 175 West Jackson Boulevard

INSURANCE OF ALL KINDS

Wabash 3033

CHICAGO

CHICAGO CITY DIRECTORY (1923)

INSURANCE

HARRY H. LAMPERT

FREDERICK B. KELLER

CHAS. A. ANDERSEN

LAMPERT & KELLER

INSURANCE AGENTS

ROOM 617, 175 W. JACKSON BLVD.

INSURANCE EXCHANGE

PHONES: WABASH 0520-2007

W. G. LEMAY
A. M. NICHOLSPHONE WABASH 0522
PHONE WABASH 2410

W. G. LEMAY & CO.

(INC.)

INSURANCE

SUITE 1807 INSURANCE EXCHANGE, 175 WEST JACKSON BOULEVARD
CHICAGOAETNA, HARTFORD, CONN.; WHEELING, WHEELING, W. VA.; WESTERN, TORONTO, CAN.; BIRMINGHAM, PITTSBURGH, PA.;
NEW JERSEY FIDELITY & PLATE GLASS CO.; NEWARK, N. J.

GET A LIBERTY LIFE POLICY AND BE LIBERATED



LIBERTY LIFE INSURANCE CO.

FRANK L. GILLESPIE, Founder and President

HOME OFFICE: 3507 GRAND BOULEVARD

CHICAGO



AUTHORIZED CAPITAL \$200,000.00

LARGEST NEGRO COMPANY IN THE NORTH

THOS. F. LITTLE
TreasurerSIG. J. RICE
Secretary and ManagerTHOS. B. O'CONNELL
President

LITTLE, RICE, O'CONNELL CO.

Insurance Brokers and Councillors

208 S. LA SALLE STREET

PHONES: WABASH 4901-4902

We Render REAL SERVICE to Our Clients

(1922) R. L. POLK & CO.

INSURANCE

ANTHONY MATRE, President

NAPOLEON PICARD, Secretary-Treasurer

MARQUETTE NATIONAL FIRE INSURANCE CO.

INCORPORATED, STATE OF ILLINOIS

1821 INSURANCE EXCHANGE
175 WEST JACKSON BOULEVARD

CHICAGO

PHONE WABASH 6476

WOMANS TEMPLE BUILDING
CHICAGOPHONES: FRANKLIN 1840
FRANKLIN 1844

FRANK A. MARTIN AGENCY

MUTUAL LIFE INSURANCE COMPANY of New York

None Better on Earth

MARTIN'S
Method

Suite 200, 108 South La Salle Street

ABSOLUTE AND DEFINITE PROTECTION FOR
Your Family Your Business Yourself

FRED B. MASON

General Agent

Aetna Life Insurance Company

STATE 8900

1140 Tribune Building, 7 South Dearborn

INCORPORATED 1851

MASSACHUSETTS MUTUAL LIFE INSURANCE COMPANY

SPRINGFIELD, MASSACHUSETTS

L. BRACKETT BISHOP, Manager

TELEPHONE
RANDOLPH 3363

CHICAGO AGENCY

W. C. STONE, Cashier

Suite 2020, Harris Trust Building, 111 W. Monroe Street

CHICAGO CITY DIRECTORY (1923)

INSURANCE

ESTABLISHED 25 YEARS

HIGHEST STANDING

ADJUSTED OVER \$25,000,000.00 IN FIRE LOSSES

H. A. MAURER & CO.

ADJUSTERS OF

FIRE LOSSES FOR THE PEOPLE

719 INSURANCE EXCHANGE

175 WEST JACKSON BLVD.

PHONES: WABASH 3902-1196

RES. PHONE: ROGERS PARK 6826-J

T. J. MAGNER

E. J. SCHAFER

J. A. MAGNER

MEEKER-MAGNER CO.

GENERAL INSURANCE AGENTS—SURETY BONDS

1821 INSURANCE EXCHANGE

CHICAGO

TELEPHONE WABASH 0462

THE UP-TO-DATE, PERSONAL SERVICE INSURANCE AGENCY

MITCHELL & COMPANY

GENERAL INSURANCE AGENCY

HARTFORD BUILDING, CHICAGO, ILLINOIS. PHONE DEARBORN 4782

THE 100 PER CENT PERSONAL SERVICE AGENCY

WE WRITE EVERY KNOWN FORM OF FIRE, LIFE, CASUALTY, PERSONAL INJURY, BURGLARY,
AUTOMOBILE, HEALTH AND ACCIDENT, AND INDEMNITY BONDS

NOT LIKE OTHER AGENCIES—WE DIFFER. ASK US TO TELL YOU WHY

JAMES H. MOORE
FREDERICK W. MOORE
EDWARD W. POINIER
FRED Y. COFFIN
JOHN K. WALKERASSOCIATES:
GEORGE W. GRIFFIN
E. A. BREMNER**MOORE, CASE, LYMAN & HUBBARD**

INSURANCE

TELEPHONE WABASH 0400

175 WEST JACKSON BLVD., CHICAGO, ILL.

(1933) R. L. POLK & CO.'S

INSURANCE

MUNGER, VOKOUN, WETMORE & WITHERBEE

ALL KINDS OF INSURANCE PARTICULARLY

FIRE, LIABILITY, COMPENSATION, PLATE GLASS, RENTS, USE AND OCCUPANCY, AUTOMOBILE (ALL
COVERAGES), SPRINKLER LEAKAGE, BONDS, TORNADO AND WINDSTORM

INSURANCE EXCHANGE, CHICAGO, ILLINOIS

TELEPHONE: WABASH 4160
PRIVATE EXCHANGE ALL DEPARTMENTS

A. S. NATHAN

L. A. ROSE

PHONE

ARTHURS. NATHAN & COMPANY

INSURANCE AGENTS

175 W. JACKSON BLVD.

WABASH 2416

and save time, worry and money in placing your insurance

INCORPORATED 1835

NEW ENGLAND MUTUAL LIFE INSURANCE COMPANY

BOSTON, MASSACHUSETTS

EDGAR C. FOWLER

GENERAL AGENT

"THE SERVICE AGENCY"

705 FIRST NATIONAL BANK BUILDING, 38 SOUTH DEARBORN

PHONE CENTRAL 1300

When Old Age or Death Stops Your Salary
Let Us Take Its Place**JULIUS H. MEYER**

GENERAL AGENT

NEW ENGLAND MUTUAL LIFE INSURANCE COMPANY

TELEPHONE FRANKLIN 0810

ADDRESS 1321, 30 NORTH LA SALLE

CHICAGO CITY DIRECTORY (1933)

NEWBURGER AND CO. INSURANCE

ANY KIND

ANY WHERE

175 WEST JACKSON BOULEVARD 1711 Insurance Exchange PHONE WABASH 1661



Oldest and Largest Company in
America Writing Accident and
Health Insurance Exclusively

WABASH 0500
209 SOUTH LA SALLE ST.

AN ILLINOIS INSTITUTION
Organized 1886



L. K. CLEAVELAND
Supreme President

C. A. GILLESPIE
Supreme Secretary

THE NORTH AMERICAN UNION LIFE ASSURANCE SOCIETY A LEADING LEGAL RESERVE FRATERNAL SOCIETY

Representatives Wanted
Whole or Part Time

56 W. RANDOLPH STREET
CHICAGO, ILL.

SURPLUS OVER
ONE-HALF MILLION

R. D. O'BRIEN & COMPANY

Insurance

175 W. JACKSON BLVD.

CHICAGO

TELEPHONES: WABASH 7660-7661

A DEFERRED DIVIDEND SETTLEMENT

Bankers Life Insurance Co.
Lincoln, Neb.
Gentlemen:
I am proud to receive the surplus of \$1292.08 and a paid up policy for life for \$5000.00 on my twenty year policy with you which has just matured. Your local agent, William Beck, has just made the settlement which is very satisfactory in every way. I understand that I am to receive an annual dividend on this paid up policy as long as I live and that at the present earning-rate the first dividend will be about \$24.00.

I find that if I had taken the entire cash value on this twenty year policy I would have received all the premiums I paid you and in addition over \$700.00 clear profit, besides having had the \$5000.00 protection for twenty years but I would prefer to keep the policy in force.

Thanking you for the many helps you have given me since I first took out this insurance, I remain
Very truly yours,
WILLIAM WILSON.

Taken out at age 34.
PHONE, HARRISON 1446
ANNUAL DIVIDENDS IF PREFERABLE

Horton, Kansas, Jan. 10, 1923.

208 So. LA SALLE ST.

TWENTY PAYMENT LIFE POLICY
Twenty Installment Deferred Dividend, Twenty Year
Settlement, Matured in the
OLD LINE BANKERS LIFE INSURANCE COMPANY
OF LINCOLN, NEBRASKA

Name of Insured..... William Wilson
Residence..... Horton, Kans.
Amount of policy..... \$5000.00
Total Premiums paid..... \$2300.00

SETTLEMENT
Total Cash Paid to Mr. Wilson..... \$1292.08
And a Paid Up Participating Policy for..... \$5000.00

CHICAGO, ILLINOIS
SAM'L J. WINEGAR & SON, Gen'l Agts.

E. K. ORR & COMPANY

INSURANCE

Fidelity & Surety Bonds

LIFE COMPENSATION TORNADO
FIRE AUTOMOBILE TOURIST
HAIL LIABILITY FORGERY
RENT EXPLOSION MARINE
RIOT ACCIDENT PROFITS
MAIL ELEVATOR HEALTH
THEFT BURGLARY TEAMS
PLATE GLASS FLY WHEEL
SPRINKLER LEAKAGE, USE & OCCUPANCY
LIVE STOCK

CORN EXCHANGE BANK BLDG.
TELEPHONE: FRANKLIN 3835

W. C. OXNAM

W. A. GOODMAN

THOS. J. HALL

OXNAM, GOODMAN & HALL

175 WEST JACKSON BOULEVARD
CHICAGO

WE WRITE ALL KINDS OF INSURANCE

SUCCEEDING
W. C. OXNAM & CO.
THOMAS & W. A. GOODMAN
GEO. W. MONTGOMERY & CO.

ALL TELEPHONES
WABASH 7690

EDWARD A. PARKER

OSCAR E. ALESHIRE

PARKER, ALESHIRE & COMPANY

INSURANCE

INSURANCE EXCHANGE

175 WEST JACKSON BLVD.

PHONE WABASH 1011

THE PEOPLES LIFE INSURANCE COMPANY

OF ILLINOIS

A LEGAL RESERVE COMPANY

ORGANIZED 1908

EVERY DESIRABLE FORM OF POLICY ISSUED

HOME OFFICE: Peoples Life Building, Chicago

E. A. NELSON, President

Lee Pfaelzer & Son

INSURANCE

1737 Insurance Exchange

175 W. JACKSON BLVD.

PHONE WABASH 3961

PHOENIX MUTUAL LIFE INSURANCE COMPANY

OF HARTFORD, CONN.

W. W. WILLIAMSON, Chicago Manager

11 S. LA SALLE STREET

TEL. RANDOLPH 1194 and 1195

LOWEST ANNUITY RATES IN UNITED STATES

PROVIDENT MUTUAL LIFE INSURANCE CO.

OF PHILADELPHIA

(FORMERLY PROVIDENT LIFE AND TRUST CO.)

ASSETS EXCEED \$133,629,000

ENDOWMENT POLICIES
LIFE POLICIES
INCOME CONTRACTS

BUSINESS INSURANCE
INHERITANCE TAXES
DISABILITY CLAUSES

TERM INSURANCE
EDUCATIONAL PROVISIONS
ANNUITIES

HERRICK & REDINGTON, General Agents

TELEPHONE RANDOLPH 6088

1905 HARRIS TRUST BUILDING

(1928) R. L. POLK & CO.'S

THE PURNELL-DUDLEY COMPANY

INSURANCE

175 W. JACKSON BOULEVARD

INSURANCE EXCHANGE

PHONE WABASH 7444

C. MARSHALL ROGERS

ESTABLISHED 1884

L. C. ROLLO

ROGERS & ROLLO

INSURANCE

1951 INSURANCE
EXCHANGE175 W. JACKSON
BOULEVARDTELEPHONE WABASH 0953
CHICAGO

WE NOT ONLY HANDLE FIRE INSURANCE BUT ALL COVERAGES IN RESPONSIBLE COMPANIES

Rollins Burdick Hunter Co.

175 W. JACKSON BLVD.

INSURANCE
CHICAGO

PHONE WABASH 9600

FIRE
AUTOMOBILE
BURGLARY
HOLDUP
ROBBERY
FLYING
EXPLOSION BREAKDOWN
SPRINKLER LEAKAGE
PERSONAL ACCIDENT
USE AND OCCUPANCY
PLATE GLASS
WORKMAN'S
COMPENSATION

OUR SERVICE INSURES
EFFICIENCY
RELIABILITY
VIGILANCE
INSPECTION
CO-OPERATION
ECONOMY

MARINE
TORNADO
TOWERS
LIFE
RAV
LIABILITY
LEASEHOLD
FIDELITY BONDS
TOURIST FLOATERS
RIOT AND CIVIL
COMMOION

CHICAGO

NEW YORK

SEATTLE

SAN FRANCISCO

DETROIT

LONDON

HAVANA

ESTABLISHED 1859 BY WM. E. ROLLO

ROLLO, WEBSTER & CO.

AGENTS FOR
ALL CLASSES OF

INSURANCE

INCLUDING FIRE, TORNADO, AUTOMOBILE, CASUALTY, COMPENSATION, ACCIDENT, HEALTH AND LIFE, BURGLARY, THEFT AND HOLD UP, PLATE GLASS, EXPLOSION, RIOT AND COMMOTION, MARINE, FURS AND JEWELRY AGAINST ALL HAZARDS, FLOATERS COVERING ANYWHERE, USE AND OCCUPANCY (BUSINESS INTERRUPTION), LEASEHOLD AND RENTS.

INSURANCE EXCHANGE

175 West Jackson Boulevard

Telephone Wabash 3848

CHICAGO CITY DIRECTORY (1923)

FRED J. SAUTER

COOK COUNTY MANAGER

NEW HAMPSHIRE FIRE INSURANCE CO. OF MANCHESTER, N. H.
 COUNTY FIRE INSURANCE CO. OF MANCHESTER, N. H.
 EMPLOYERS FIRE INSURANCE CO. OF BOSTON, MASS.
 OLD COLONY INSURANCE CO. OF BOSTON, MASS.
 BOSTON INSURANCE CO. OF BOSTON, MASS.

Insurance Exchange Bldg.

Phone Wabash 7800

RESIDENCE TELEPHONE AUSTIN 1913

TELEPHONE WABASH 4498

W. G. SMITH COMPANY

NOT INCORPORATED
 SUCCESSORS TO WAMPOLD & SMITH

INSURANCE ADJUSTMENTS

175 WEST JACKSON BOULEVARD

CHICAGO

Springfield Fire & Marine Insurance Company

OF SPRINGFIELD, MASSACHUSETTS

CAPITAL \$2,500,000.00

CHARTERED 1849

WESTERN DEPARTMENT

209 West Jackson Boulevard, Chicago, Ill.

WRITES

FIRE AND LIGHTNING
 WINDSTORM, TORNADO, CYCLONE
 EXPLOSION
 RIOT AND CIVIL COMMOTION

AUTOMOBILE, PARCEL POST
 TRIP TRANSIT, MOTOR TRANSIT
 TOURIST (Covering Personal Effects)

HARDING & LININGER, Mgrs.
 E. G. CARLISLE, Asst. Mgr.
 C. E. VARLEY, Asst. Mgr.

STEWART-KEATOR-KESSBERGER & LEDERER

INSURANCE
 SURETY BONDS

TELEPHONE WABASH 0173

727 INSURANCE EXCHANGE

(1928) R. L. POLK & CO.'S

THE INSURANCE OFFICE WHERE THE
 PROMISE IS FULFILLED

OSCAR A. STOFFELS & CO.

ROOM 1530, INSURANCE EXCHANGE, 175 WEST JACKSON BOULEVARD

TELEPHONE WABASH 0660

MERRITT M. STRADER

GENERAL INSURANCE

LIFE—FIRE—CASUALTY

POLICY HOLDERS REPRESENTATIVE

TELEPHONE CENTRAL 1300

705 First National Bank Building, CHICAGO

AUGUST TORPE JR. & CO. INSURANCE

COOK COUNTY MANAGERS
 AMERICAN INSURANCE CO. OF NEWARK, N. J.
 SECURITY INSURANCE CO. OF NEW HAVEN, CONN.

AGENTS
 American Insurance Co. of Newark, N. J., for Automobiles
 American Casualty Co. of Reading, Penna.
 London and Lancashire Fire Ins. Co. of Liverpool, England
 New Jersey Fidelity and Plate Glass Ins. Co. of Newark, N. J.

WE WRITE ALL LINES OF INSURANCE

ROOMS 1630-40 INSURANCE EXCHANGE, 175 WEST JACKSON BOULEVARD TELEPHONE WABASH 3616

H. S. Vail & Sons

CARLETON M. VAIL ROGER S. VAIL
 MALCOLM D. VAIL

Life Insurance
 Counsellors
 and Actuaries
 Founded 1871

110 S. Dearborn Street
 Telephone State 7450

Half a Century of Service

Viewed in its proper light, life insurance is the surest way to create an adequate estate, instantly available when needed most.

To plan your estate properly, a careful study of your individual problems and an intimate knowledge of all insurance policies are essential in order to select the policies best suited for your particular needs.

You are offered, by H. S. Vail & Sons, a permanent, personal and disinterested service (comparable to an attorney's in legal matters) as they represent not one but all the leading insurance companies.

Such a service is obviously impossible for any insurance company to give you; yet it will cost nothing, because it represents the Vail idea of selling, not insurance, but the benefits of insurance when properly applied to your specific needs.

CHICAGO CITY DIRECTORY (1923)

INSURANCE

CHARLES WADSWORTH

GENERAL AGENT

Equitable Life Assurance Society of U. S.725 Peoples Gas Building, 122 South Michigan Avenue
CHICAGO, ILLINOIS

TEL. HARRISON 5407

J. C. VOGT, President

C. B. CRAWFORD, Vice-President

GEO. R. KENDALL, Sec'y & Treas.

**Washington Life and Accident Insurance Co.
OF AMERICA**

(INCORPORATED)

Home Office: Chicago, Illinois

GET IN ON THE GROUND FLOOR WITH A GROWING COMPANY
MONEY MAKING CONTRACTS TO LIVE WIRE AGENTSAddress: **GEORGE R. KENDALL, Secretary**

H. L. WAYNE

O. W. BARRETT

H. L. WAYNE COMPANYGENERAL INSURANCE -- SURETY BONDS
AGENTS AND BROKERSInsurance Exchange, 175 W. Jackson Blvd.
PHONE WABASH 1751**WESTERN LIFE INDEMNITY COMPANY**CAPITOL BUILDING Formerly Masonic Temple 159 NORTH STATE ST.
CHICAGO**INSURES** MEN, WOMEN AND CHILDREN
AGES ONE TO 65 YEARS **Liberal Terms to Agents**

GEO. M. MOULTON, President

TELEPHONES
CENTRAL 2809-2810

A. M. RYAN, Secretary

(1923) R. L. POLK & CO.

INSURANCE

FIFTY THOUSAND POLICY HOLDERS IN CHICAGO

Largest Life Insurance Company in the Middle West, writing weekly premium policies in addition to policies with annual, semi-annual and quarterly premiums. Assets over \$35,000,000. Insurance in force over \$300,000,000. Special service to Chicago policyholders through the following branch offices:

LOOP AGENCY
(Policies \$1000 and upwards)
901 MARQUETTE BUILDING
Dehoney & Ryan, Managers**J. N. REINHARD**
Superintendent of Agencies
901 Marquette Building**DISTRICT OFFICES**A. D. McISAAC, Supt. Lakeview, 3155 Lincoln Avenue
J. SCHWARZ, Supt. Humboldt, 2755 West North Avenue
W. M. PEGLOW, Supt. Irving Park, 5849 Lawrence Ave.
G. W. MACK, Supt. West, 451 North Cicero Avenue
L. E. JOHNSON, Supt. Cicero, 401 South Cicero Avenue
S. HANDEL, Supt. Douglas Park, 1119 So. Oakley Blvd.
R. E. KNOWLES, Supt. Ogden Park, 6255 South Ashland Ave.
C. L. McMANIS, Supt. Englewood, 267 West 63d Street
S. STEINBERG, Supt. South Chicago, 3149 Commercial Ave.**THE WESTERN AND SOUTHERN LIFE INSURANCE COMPANY**
W. J. WILLIAMS, President
HOME OFFICE BUILDING
CINCINNATI, OHIO
ORGANIZED FEBRUARY, 1888**WILEY, MAGILL & JOHNSON**

ESTABLISHED 1876

INSURANCE -- ALL BRANCHES

TELEPHONE WABASH 1289

175 W. JACKSON BOULEVARD, CHICAGO

L. E. YAGER & CO.

GENERAL INSURANCE AGENCY

1966 Insurance Exchange

175 W. JACKSON BLVD.

PHONE WABASH 1717

WORKMEN'S COMPENSATION
EMPLOYERS' LIABILITY
PUBLIC LIABILITY
CONTINGENT LIABILITY
GENERAL LIABILITY
ELEVATOR LIABILITYTHEATRE and HALL LIABILITY
TEAMS LIABILITY
AUTOMOBILE INSURANCE
(Liability, Property Damage, Collision)
ACCIDENT INSURANCE
HEALTH INSURANCEUNITED STATES HEAD OFFICE
175 W. JACKSON BLVD., (431 INSURANCE EXCHANGE)
CHICAGO, ILLINOIS

TELEPHONE WABASH 3460

CHICAGO CITY DIRECTORY (1923)

H. M. Byllesby and Co.

Investment Securities

CHICAGO
208 South La Salle Street

NEW YORK
111 Broadway

DETROIT
Dime Bank Bldg.

MINNEAPOLIS
McKnight Bldg.

BOSTON
14 State St.

PROVIDENCE
Turks Head Bldg.

NEW HAVEN
Second National Bank Bldg.

Direct Private Wires Chicago--New York--Detroit--Boston

Telephone Wabash 9557

Common-Wealth Reserve Fund

(INCORPORATED)
20 East Jackson Boulevard, Chicago, Illinois

**DEALERS IN HIGH-GRADE
INVESTMENT SECURITIES**

**GOVERNMENTAL, MUNICIPAL, INDUSTRIAL
AND PUBLIC UTILITY BONDS
COMMERCIAL PAPER---MORTGAGES**

Establish a Liquid Reserve Fund, or Build a Permanent Estate

Let Us Tell You About Our Plan

MILTON S. YONDORF

TELEPHONES: STATE 7238-9

SAMUEL J. ASCHER

LET US ASSIST YOU IN YOUR INVESTMENT PROBLEMS

6%

S. YONDORF & CO.

56 WEST RANDOLPH STREET

First Mortgages and Bonds

6½%

Secured by the

Highest Grade of Chicago Real Estate

SAFETY

SERVICE

HIGH YIELD

IRON WORK

F. P. Smith Wire and Iron Works



BRANCH OFFICE
175 NORTH DEARBORN STREET
Phone, Central 0439

ESTABLISHED 1884
GENERAL OFFICES, SHOPS, FOUNDRY AND WAREHOUSE
Fullerton, Clybourn and Ashland Avenues, Chicago

Telephone LINCOLN 7000—Private Exchange All Departments

MANUFACTURERS OF

ORNAMENTAL IRON and BRONZE

Iron Stairs, Iron and Wire Fences, Fire Escapes, Iron and Wire Window-Guards,
Elevator Enclosures, Floor and Counter Railings, Wire Cloth, Iron Gates, Wire
Partitions, Builders' Iron Work, Steel Flag Poles, Brass Railings, Bronze Tablets,
Stable Fixtures, Etc.

CATALOGUE ON APPLICATION

IT WILL PAY YOU TO CONSULT US ON YOUR REQUIREMENTS FOR

MAILING LISTS---ADDRESSING FORM LETTERS MAILING

Capacity --[Efficiency -- Financial Responsibility

R. L. Polk & Company

TELEPHONE WABASH 0486

538 S. CLARK ST.

CHICAGO

JANITORS' SUPPLIES

Accurate Devices Manufacturing Company

2807-9-11 West Lake Street
TELEPHONE NEVADA 6443

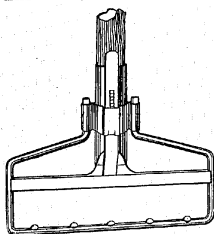

THE **GOOD** MOP
HOLDER
MANUFACTURERS OF

The "Good" Mop Holder

JANITOR AND HOUSEHOLD SIZES



WE SHIP EVERYWHERE

MOPS, BRUSHES, BROOMS, ETC.

THE BEST OF EVERYTHING

For Office Buildings, Hotels, Hospitals, Municipalities, Schools, Factories, Etc.

WRITE FOR ILLUSTRATED CATALOGUE

AMERICAN STANDARD MANUFACTURING COMPANY

INCORPORATED 1908

Manufacturers-Manufacturers' Distributors

TELEPHONE VICTORY 1882

2266-2268 ARCHER AVE., CHICAGO, ILL.

RESIDENT AND TERRITORIAL SALES AGENTS WANTED



LUDWIG WILSON BRUSH & SUPPLY CO.

MANUFACTURERS AND DISTRIBUTORS

BRUSHES AND BROOMS
JANITORS' SUPPLIES
WINDOW CLEANERS'
SUPPLIES
LADDERS
SAFETY DEVICES FOR
WINDOW WASHERS
BROOMS AND BRUSHES
MOPS & MOP WRINGERS
SWEEPING COMPOUNDS
SOAP POWDERS
SANITARY SUPPLIES
ASK FOR CATALOG



BRUSHES, LADDERS
AND CLEANING
SUPPLIES

ORDER BY PHONES

Harrison 6337
Harrison 6338
Harrison 1517

439 SOUTH
CLARK ST.

Just South of Van Buren

(1923) R. L. POLK & CO.'S

JEWELERS



86 Years of Confidence

Peacocks was established in 1837 when Chicago was struggling towards the dignity of a town. Elijah Peacock, who created and owned the business, built up a thriving trade which in his declining years, he turned over to his son.

It was his earnest desire that the enterprise should never pass into alien hands—that the name of Peacock over the door should always represent actual Peacock ownership, and preserve the principles and reputation he had established.

His wish has been realized. Through all these years, the business has been owned by Peacocks. Today it is owned and operated exclusively by the lineal descendants of Elijah Peacock who know, as he knew, that public confidence is priceless.

Unbroken confidence for almost a century is a remarkable asset. It is difficult to measure our appreciation of the fact. And that it means a great deal to you, is obvious.

Foremost Authorities on Pearls and Diamonds



C. D. PEACOCK

ESTABLISHED 1837

State and Adams
CHICAGO

CHICAGO CITY DIRECTORY (1923)

TELEPHONE
CENTRAL
1071

MADISON
AND
WABASH

Charles E. Graves & Company

JEWELERS

Established 1857

Quality Jewelry Reasonably Priced

- | | | |
|------------------|--------------|------------------|
| DIAMONDS | WATCHES | SILVERWARE |
| PEARLS | RINGS | LEATHER GOODS |
| GOLD NOVELTIES | CLOCKS | STATIONERY |
| PLATINUM JEWELRY | GOLD JEWELRY | SILVER NOVELTIES |

Let us remount your diamonds in modern platinum settings

LOFTIS BROS. & CO. Second Floor Stewart Bldg. 108 N. State St.

Diamonds - Watches - Jewelry

Genuine Diamond Rings



Radiant Blue
White, Perfect
Cut Diamonds,
in all the new
style mountings

SOLID
WHITE,
GREEN
AND
YELLOW
GOLD, or
PLATINUM
at prices to suit
any purse.
CASH OR
CREDIT

OPEN DAILY UNTIL
9 P. M.; SATURDAYS
UNTIL 9:30

LOFTIS
BROS. & CO. EST'D. 1858

CREDIT
AT
CASH PRICES

IT'S EASY TO PAY
\$1.00
a Week

THE OLD RELIABLE
CREDIT JEWELERS
Main Store 2d floor Stewart Bldg.
108 N. STATE ST.

Watches, Wrist Watches

Standard Guar-
anteed Watches, sol-
id gold and gold
filled, open face
and hunting case,
15, 17, 19, 21, 23
jewels, at LOW-
EST PRICES.
Also popular
shapes in Wrist
Watches from \$15
up.

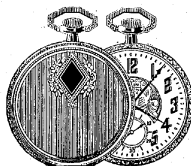

CASH OR
CREDIT

STORES AT
44 W. MADISON ST.
Phone: Central 1020
834 E. 43RD ST.
Phone: Fairfax 0100
1205 MILWAUKEE AVE.
Phone: Monroe 0240
332 S. HALSTED ST.
Phone: Haymarket 0007

Easiest of Easy Terms!

Credit at Cash Prices

Not a Mere Claim, But an Actual Fact
We Have 16 Stores in 16 Cities, Which
Means Tremendous Buying Power,
Always Reflected in Our Selling Prices



\$1.00
A WEEK
Secures anything up to \$50.00

ARISTOCRATS OF CREDIT JEWELERS

\$1.00
OPENS AN
ACCOUNT



YOUR
CREDIT IS
GOOD HERE

209 SO. STATE ST.

16 Years in Business

16 Stores in 16 Cities

HENRY W. EBANN
President

F. E. McCLIMANS
Vice-President

LOUIS A. HEIL
Sec'y-Treas.



BRANCH STORES
PEORIA, ILLINOIS
DAVENPORT, IOWA
DANVILLE, ILLINOIS
DECATUR, ILLINOIS

DIAMONDS
WATCHES
JEWELRY

Suite 1212-1214 Century Bldg.
202 South State Street
Phone Harrison 4080
CHICAGO

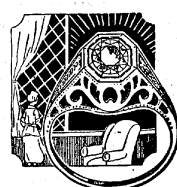

DIAMOND RINGS
\$1.00 a Week and Up

Diamonds, Watches and Jewelry CREDIT AT LOWER-THAN- CASH PRICES

You will like our liberal charge account plan. Based on the same prin-
ciple as a charge account in any other high-grade store, with the added
advantage of many months to pay. Thousands of articles to choose from
—ANY ARTICLE DELIVERED ON FIRST PAYMENT.

PHONE, STATE 7281
JONES & BAUMRUCKER
31 NORTH STATE STREET

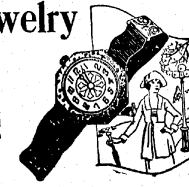

LADIES' and MEN'S WATCHES
\$1.00 a Week and Up

E. M. MERCIER

FRATERNAL JEWELRY ANNOUNCEMENTS
 CLASS RINGS AND PINS
 DANCE PROGRAMS MEDALS TROPHIES

64 WEST RANDOLPH STREET

PHONE RANDOLPH 0329

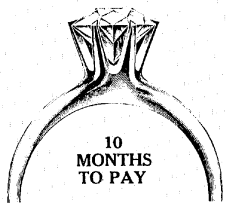

10
MONTHS
TO PAY

DIAMONDS ---- JEWELRY

YOU SAVE MONEY HERE

No Interest---No Security \$1.00 A WEEK

W. E. RENICH CO. POPULAR CREDIT JEWELERS
 5th Floor Republic Bldg. 209 South State St.

SPAULDING & CO.

INCORPORATED

GOLDSMITHS -- SILVERSMITHS -- JEWELERS

MICHIGAN AVENUE AT VAN BUREN STREET, CHICAGO
 PARIS, 23 RUE DE LA PAIX, 23

JEWELERS--MANUFACTURING

RUPNOW & COMPANY

MAKERS OF

Class Pins and Rings
 Commencement Invitations
 College Jewelry and Novelties
 Fraternity and Sorority Stationery
 Dance Programs & Clever Favors
 Convention Badges, Menus,
 Leather Specialties
 Souvenirs

14 WEST WASHINGTON ST.
 CHICAGO, ILL.

The FRATERNITY Shop

SALES AGENCIES
 ON UNIVERSITY CAMPUS

EVERYTHING FOR

Clubs Lodges
 Schools Hospitals
 Colleges Societies
 Fraternities Sororities
 Organizations
 Conventions of all
 Associations

(1928) R. L. POLK & CO.'S

JUERGENS & ANDERSEN CO.

MANUFACTURERS OF FINE DIAMOND
 AND PLATINUM JEWELRY

ORIGINATORS AND SOLE DISTRIBUTORS OF
 THE ADD-A-PEARL NECKLACE

108 N. STATE ST.

PHONE STATE 7240

THE VALUE OF A SERVICE IS
 MANIFESTED UNDER THE
 PRESSURE OF EXTRAORDI-
 NARY CONDITIONS



WM. J. VOSSEL CO.

MANUFACTURING JEWELERS

31 NORTH STATE STREET
 CHICAGO

TELEPHONE STATE 8985

ORIGINATORS, DESIGNERS AND
 EXECUTORS OF HIGH GRADE,
 ARTISTIC JEWELRY IN GOLD
 AND PLATINUM

JEWELERS--WHOLESALE



MR. BUSY MERCHANT:

IF YOU ARE looking for price, quality and service that are right, it will be to your interest to look us up, investigate our line, compare our prices and quality with others, get acquainted with our personal service methods, meet us face to face.

IF YOU CANNOT call personally, we are as near to you as your telephone. Call, Franklin 0892 or Franklin 0996 and ask for Mr. Hagn.

Wholesalers and Distributors of

Watches & Clocks	Holiday & Gift Goods	Candlesticks
Ivory Toiletware	Smokers' Supplies	Phonographs
Electrical Goods	Jewelry	Lamps & Vases
	Silverware	

Headquarters for Auction Supplies and Premium Goods. Satisfaction guaranteed or money refunded. Wholesale only.



ROGERS 26-PIECE SET

223-225 West Madison St.

(CHICAGO CITY DIRECTORY (1925))



COTTAGE BAROMETER

Dept. CD, Chicago, Ill.

Joseph Hagn Company

Send for our Free Catalog.

JEWELERS-WHOLESALE

Phone Randolph 6940

MAY & MALONE, Inc.

WHOLESALE JEWELERS

29 E. Madison Street, 18th Floor

Chicago

JEWELERS' SPECIALTIES

PHONE SUPERIOR 4108

BECHARD MFG. CO.

Smoker Ash Silverware
Sets Trays Specialties

706 TOWNSEND STREET, CHICAGO

JEWELRY EMBLEM MANUFACTURERS



PINS - RINGS - CHARMS - JEWELS

SOCIETIES - FRATERNITIES - SORORITIES - CLUBS - MASONIC—LODGE - CHAPTER COUNCIL - COMMANDERY - CONSISTORY - SHRINE - EASTERN STAR - WHITE SHRINE - ODD FELLOWS - REBEKAH - LADIES OF THE GRAND ARMY - WOMAN'S RELIEF CORPS - KNIGHTS OF COLUMBUS - AND ALL OTHER SOCIETIES.

PAST OFFICERS' JEWELS FOR ALL SOCIETIES

SPECIAL DESIGNS MADE TO ORDER

C. A. WINSHIP & CO.

707 MASONIC TEMPLE, 159 N. STATE ST. CHICAGO, ILL. PHONE CENTRAL 1380



(1923) R. L. POLK & CO.'S

KNIVES

MACHINE KNIVES

Paper Cutter Knives
Planer Knives
Veneer Knives
Circular Cutters



SIMONDS

SAW & STEEL CO.

17th St. and Western Ave., Chicago, Ill.

PHONE CANAL 1800

LABELS

PHONE
HAYmarket
3883

Labels

Wilson's Gummed Paper Letters
Changeable Bulletins
Building Directories
Label and Paper Cutting



THE TABLET & TICKET CO.
1015-1021 W. ADAMS STREET

NEW YORK - CHICAGO - SAN FRANCISCO

GUMMED LABELS

ADVERTISING STICKERS -- EMBOSSED SEALS

H. H. WILLSON COMPANY

501 SOUTH DEARBORN STREET

TELEPHONE 2129 HARRISON

LABORATORIES

PHONE: CENTRAL 2740

ESTABLISHED 1893

31 NORTH STATE STREET

THE COLUMBUS LABORATORIES

MEDICAL DIAGNOSIS—PATHOLOGY—BACTERIOLOGY—CHEMISTRY
X-RAY LABORATORY—IN ALL ITS BRANCHES

Wassermann Test and Other Blood Tests
Tests of Urine, Sputum, Pus, Blood, Tissue and All Kinds of Medical Analyses
Water and Milk Analyzed
Drugs and Medicines Analyzed for Strength, Purity and Composition
Vaccines Made to Combat Various Bacterial Infections
Post Mortem Examination and Medico-Legal Investigations
Disinfectants and Germicides Examined for Strength
Poisoning Cases Investigated
Bacteriological Examination of Both Human and Animal Bodies
Kidney Efficiency and Sugar Tolerance Tests in Bright's and Diabetic Diseases
Flour, Grain, Feeds and All Kinds of Food Analyzed for Purity, Composition and Preparation
Expert Staff of Consultants
Salvarsan Injections for Doctors
Sanitary Problems Studied and Corrected
Court and Expert Service

TO GUARD YOUR HEALTH USE OUR ANNUAL "KEEP WELL SERVICE"

CHICAGO CITY DIRECTORY (1923)

LANTERN SLIDE AND STEREOPTICON MFRS.

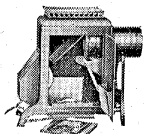

The Home Balopticon projects kodak pictures, post cards, pictures from books, sketches, family groups and portraits.

LARGE SLIDE LIBRARY
250 Travelogues, Religious Lectures, Illustrated Hymns, etc., for sale or rent
SPECIAL SLIDES

Made and colored from photos, negatives and other copy

Complete Line of Balopticons
Your order can be filled same day it is received
"A BALOPTICON FOR EVERY NEED"
GEO. W. BOND SLIDE CO.

Room D, 6 E. Lake Phone Randolph 6675 Chicago

The Model B—A Complete Mazda Stereopticon for use in church, school and home. Connects directly with light circuit of 110 volts

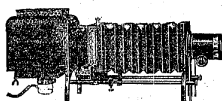

LAUNDRIES

TELEPHONE CALUMET 3565

A D A M S' LAUNDRY

HAND WORK—DOMESTIC FINISH

OUR AUTOS COVER CITY SUBURBAN SERVICE

NORTH

TO HIGHLAND PARK

WEST

TO OAK PARK

SOUTH

TO BEVERLY HILLS

Main Office: 2331-35 Indiana Ave.

Branch Office: Adams Bros., 35 E. Jackson Blvd.

THE BEST RECOMMENDATION

We have perhaps is evidenced by the class of patrons in Chicago and throughout the United States who regularly send us their laundry and dry cleaning. Motor delivery service in every part of Chicago and suburbs. We ship laundry and dry cleaning daily to all parts of the United States by parcel post and express.

DAVIES LAUNDRY COMPANY

HIGH GRADE HAND WORK EXCLUSIVELY

2349 COTTAGE GROVE AVENUE

PHONE CALUMET 1977

THIRTY YEARS OF EXPERIENCE IN ALL CLASSES OF LAUNDRY WORK ASSURE YOU OF SATISFACTORY SERVICE. ALL WORK GUARANTEED.

EXCELSIOR LAUNDRY CO.

MAIN OFFICE, 64 and 66 EAST 22nd ST.

PHONES: CALUMET 0156 and 0157

BRANCHES: 4613 KENMORE AVE., 544 N. STATE ST., 809 N. STATE ST.

LAW SCHOOLS

CHICAGO LAW SCHOOL

27 Years' Success. 3 Years' Course and LL.B.
First in U. S. to teach Circuit Court practice and require a Trial Brief in School Courts. **FIRST TO STUDY ONE TEXT AT A TIME.** Free Oratory Classes. Write for Booklet "How to Win."

HIGH SCHOOL COURSES ALL THE YEAR
POST GRADUATE COLLEGE EXTENSION COURSES
LEAD TO LL.M. AND PH.D.

Fifty practice court drills, 34 professors from leading universities instructors, who are in daily practice, who know the law and Believe in God. For catalogue address

CHANCELLOR J. J. TOBIAS
111 W. JACKSON BLVD. TEL. WABASH 5593

THE JOHN MARSHALL LAW SCHOOL

EVENING SESSIONS—MONDAY, WEDNESDAY, FRIDAY

Courses lead to LL. B. and J. D. degrees. Text and Case Method. Public Speaking, Parl. Law, Moot Court Practice
REGULAR 3 YEAR COURSE—POST-GRADUATE COURSE—BUSINESS LAW COURSES—PREPARATORY COURSES

FACULTY

GEORGE F. ANDERSON (A. B., Northwestern University)	BLAWOOD G. GODMAN (LL. B., The John Marshall Law School)	JOHN S. MILLER, JR. (A. B., LL. B., Harvard University)	GEORGE A. SCHNEIDER (A. B., LL. B., Harvard University)
HAROLD REPP (A. B., U. of Chicago)	WILLIAM H. O'HEEN, JR. (LL. B., Case College of Law)	MATTHEW MILLS (A. B., Yale; LL. B., N. W. U.)	GEORGE W. SWAIN (Ph. D., U. of Minn.; LL. B., U. of Col.)
ELMER D. WELLS, JR. (A. B., University of Michigan)	HOWARD M. HARPER (A. B., Dickinson College)	HON. JESSE B. BATHURST (A. B., Yale; LL. B., U. of Wis.)	ALBERT E. WILSON (A. B., Robert College)
HON. EDWARD WOODBROW (A. B., Brown University)	LEVIN D. HERR (A. B., Johns Hopkins)	NATHANIEL HUTCHINS (Ph. D., University of Chicago)	OSCAR M. WOLFF (A. B., Harvard; LL. B., Cornell U.)
HON. GIBBY N. CARTER (LL. B., Harvard College)	ROBERT MCINTYRE (A. M., University of Michigan)	HON. GEORGE FRANK BUSH (A. M., University of Michigan)	VICTOR S. YARBOS (LL. B., New York U. Law School)
WILLIAM W. CAMP (A. B., LL. B., Harvard University)	MORTON S. SPIEGELFELD (A. M., U. of Chicago; LL. B., N. W. U.)		

Catalog, Examination Papers and Pamphlet on "The Study of Law and Proper Preparation" sent free.
EDWARD T. LEE, Dean, 35 N. Dearborn St., Cor. Washington, CHICAGO TELEPHONE DEARBORN 5558

LEATHER

EAGLE OTTAWA LEATHER COMPANY

TANNERS OF LEATHER

FOR

AUTOMOBILE, FURNITURE, TRAVELING BAG, BELT AND BOOKBINDING TRADES. STRAP AND HARNESS LEATHER FOR MILITARY EQUIPMENT, LEGGING LEATHER, GRAIN AND SPLIT. FLEXIBLE INNERSOLES IN SIDES AND CUT FOR SHOES FOR MEN, WOMEN AND CHILDREN. ROUGH SPLITS OF ALL KINDS. BUFFINGS AND SPLITS IN LARGE VARIETY OF FINISHES FOR FANCY LEATHER GOODS.

Tanneries: Grand Haven, Mich.; Whitehall, Mich.

226 WEST LAKE STREET, CHICAGO, ILL.

74 GOLD STREET, NEW YORK, N. Y.

LEATHER OF EVERY DESCRIPTION

FOR SHOE MANUFACTURERS
LEATHER AND FINDINGS DEALERS
SUIT CASE AND BAG MANUFACTURERS
JOBBER'S OF SHOE SOLES, STRIPS, ETC.

FOR GLOVE MANUFACTURERS
NOVELTY MANUFACTURERS
HARNESS MANUFACTURERS
JOBBER'S OF HORSE SHOE PADS

WILDER & COMPANY

226-228 W. LAKE STREET
CHICAGO

LEATHER BELTING

MOLONEY BELTING COMPANY

MAKERS OF
 Pure Oak Tanned Leather Belting Dressing Cement Leather Straps
 Special Leather Belts for Especially Hard Drives Auto Fan Belts Leather Specialties

MAIN OFFICE AND FACTORY
 124-138 North Franklin Street, Chicago, Ill.

TELEPHONES: MAIN 0983-0984

BRANCH PLANTS: NORFOLK—NEW ORLEANS—DALLAS—PORTLAND

LETTER SERVICE

Telephone Harrison 8634

HARLAN R. MORRIS, INC.

Letter Service Headquarters

ENTIRE 11th FLOOR PLYMOUTH BUILDING

417 South Dearborn Street

CHICAGO



SATISFACTION GUARANTEED

LINOLEUM

BIRD & SON

INCORPORATED
 MANUFACTURERS

EST. 1795

NEPONSET RUGS
 EIGHT QUARTER
 TWELVE QUARTER



RUG BORDERS
 HALL RUNNERS
 LINING FELT

WESTERN SALES OFFICES

FLOOR COVERING DIVISION, 1429-30 LYTTON BUILDING,

CHICAGO, ILL.

LINO TYPE, MONO TYPE & HAND COMPOSITION

AERICAN
 TYPESETTING
 CORPORATION

SERVICE is the slogan of this—the finest trade composing house in America. Our battery of monotype and linotype machines ranks among the largest in number and our type faces present a selection to meet the requirements of any class of work. These units, combined with our up-to-date and efficiently arranged hand department, running day and night, supervised by experts in every department, present an organization formed for but one purpose—Service to buyers of composition.

AMERICAN TYPESETTING CORPORATION

547-555 South Clark Street

::

Phone HARRISON 9857-9858-9859

(1928) R. L. POLK & CO.'S

LITHOGRAPHERS

EDWARDS & DEUTSCH LITHOGRAPHING COMPANY

ESTABLISHED 1896

COLOR COMMERCIAL

OFFSET LITHOGRAPHERS

BOOKLETS, CAR CARDS, CUT-OUTS, FOLDERS, HANGERS
 LABELS, OFFSET POSTERS, WINDOW DISPLAYS, ETC.

2320-2332 WABASH AVENUE

CHICAGO

PHONE VICTORY 3700

GOES LITHOGRAPHING COMPANY

OPERATING THE GOES H-B DIRECT PROCESS OF OFFSET LITHOGRAPHY

Producers of

Catalog Covers	Inserts	Advertising Stationery	Blotter	All varieties of Advertising, Color and Commercial Lithography
Mailing Folders	Hangers	Street-Car Cards	Calendars	

Manufacturers of

Lithographed Blanks for	Art Advertising
Stock Certificates, Bonds, Diplomas, Mortgage Notes	Blotter, Mailing Cards, Calendar Pictures, Calendar Cards
Corporation Record Books	Common-Law Record Books
	Lithographed Calendar Pads

General Offices and Plant: 42-48 West 61st Street
 Telephone: Wentworth 0452

Sales Office: 175 West Jackson Boulevard
 Telephone: Wabash 3292

LITHOGRAPHERS' SUPPLIES

PHONE DEARBORN 3292

Zinc, Aluminum and Glass Graining for Lithographers and Engravers

CHICAGO LITHO PLATE GRAINING CO.

INCORPORATED

PHOTO-LITHO PLATES
 BLACK & COLOR

208-214 N. CLINTON STREET
 CHICAGO, ILL.

PHOTO-LITHO
 POSITIVES & NEGATIVES

Surfacing and Graining of All Metals, Porcelain, Glass and Vitrolite

QUOTATIONS ON APPLICATION



CHICAGO CITY DIRECTORY (1928)

LOANS

\$10 to \$300

Telephone
RANdolph
0038

Legal Interest and
Legal Methods Only

Under State
Government
Supervision

BAKER & COMPANY

MEMBER
CHICAGO ASSOCIATION
OF COMMERCE
ILLINOIS CHAMBER
OF COMMERCE

A PRIVATE CONCERN WITH OWNER IN CHARGE, NOT A CORPORATION. ESTABLISHED 1910

109 N. DEARBORN ST., SUITE 803

NEAR NORTHEAST CORNER WASHINGTON ST.
MOST CONVENIENT TO ALL TRANSPORTATION AND THE BIG STORES

WE ARE BONDED TO
AND LICENSED BY
STATE OF ILLINOIS

STATE LICENSE
NUMBER TWO

One To Twenty Months For Repayment ON FURNITURE, PIANOS, ETC., COLLATERAL; SECOND MORTGAGE REAL ESTATE LOANS

The following Chart is an example of the entire cost including interest and all charges on our loans.

Amt. of Loan	Cost One Month	Cost Four Mths	Cost Six Mths	Amt. of Loan	Cost One Month	Cost Four Mths	Cost Six Mths
\$10.00	\$0.35	\$0.88	\$1.22	\$100.00	\$3.50	\$8.75	\$12.25
30.00	1.05	2.63	3.68	150.00	5.25	13.13	18.38
50.00	1.75	4.38	6.12	300.00	10.50	26.25	36.75

Other Amounts in Proportion

The cost is based on prompt payment monthly of equal installments on principal.

Loans can be paid in full at any time and cost reduced, interest is figured upon unpaid monthly balances and no interest or charges taken in advance.

Guarantee of terms, copy of law and rate schedule is given you when loan is made.

We specialize upon quick, polite, high-grade bank-like service, giving you all the advantages a broad and liberal policy embraces, together with refined, confidential and considerate treatment. If you desire, our representative will call at your home, or write us, call personally or telephone.

Telephone RANdolph 0038

(1928) R. L. PODK & CO'S

35 Years of Efficiency and Character Recommends Us Licensed By and Bonded to the State Under State Supervision

CHICAGO FINANCE CO.

Co-Partners

Loans

79 W. MONROE ST.
SUITE 705

Phones CENtral
1060 and 4163

Call, Write or Phone

Legal rate of interest charged only for actual days money is used. Every dollar paid on principal reduces the interest. No unlawful charges. Payments arranged to suit every convenience. Interview and investigation invited.

MEMBER OF THE CHICAGO ASSOCIATION OF COMMERCE



Loans Made in 5 Minutes



LOCAL LOAN CO

UNDER STATE SUPERVISION

MOST LIBERAL LOAN COMPANY IN CHICAGO

LOANS

On Furniture
On Pianos
On Automobiles
On Insurance Policies
On Plain Note

NORTH SIDE

1225 North Ashland Avenue
312 Home Bank Building, 3rd Floor
N. E. Corner Milwaukee Avenue
Phone HAYmarket 3100

Ask for Charles X. Clancy, Manager,
or Paul O. Nielsen, Assistant Manager

LOANS

On Store Fixtures
On Machinery
On Stocks and Bonds
On Furs in Storage
On Warehouse Receipts

LOANS

On Goods in Storage
On Pawn Tickets
On Jewelry (without removal)
On Incomes
On Anything of Value

SOUTH SIDE

6219 South Halsted Street
207 National Theatre Building, 2nd Floor—through Lobby, Near 62nd Place
Phone WENtworth 4150

Ask for Tom F. Kerwin, Manager, or Miss Mae A. Prehal, Assistant Manager

STRICTLY CONFIDENTIAL

CHICAGO CITY DIRECTORY (1923)

PROVINCIAL LIBRARY
VICTORIA, B. C.

\$10.00 LOANS—READY MONEY \$300.00

DO YOU REMEMBER THE MAN WHO YEARS AGO HELPED YOU OUT OF THE HOLE?

ON
HOUSEHOLD FURNITURE
PIANOS
AUTOMOBILES
STORE FIXTURES
GOODS IN STORAGE
OR ANYTHING OF VALUE
AT LAWFUL RATES

JAMES D. LYNCH

CHICAGO-HOUSEHOLD LOAN CO. (Not Inc.)
30 North Dearborn Street—4th Floor

Under State Supervision
West Liberty Loan Co. in Chicago
We Pay Off Loans with Other Companies

Tel. CENTRAL 0286

WE'RE SAFE AND RELIABLE

PAYMENTS CAN BE MADE
ON WEEKLY, BI-MONTHLY
OR MONTHLY PAY-DAYS

YOUR CONFIDENCE IS
WHAT WE'RE AFTER

LOANS ON FURNITURE AT LEGAL RATES

\$10 TO \$300

YOU DON'T NEED TO HAVE A FINELY FURNISHED HOME TO BORROW OF US. NEITHER DO YOU NEED TO HAVE ANYBODY SIGN YOUR NOTE. ALL BUSINESS STRICTLY CONFIDENTIAL. NO INQUIRIES OF NEIGHBORS, RELATIVES OR EMPLOYER. QUICK SERVICE. EASY TERMS. COURTEOUS TREATMENT

ESTABLISHED 1883

CHICAGO MORTGAGE LOAN COMPANY (Not Inc.)

22 West Monroe Street

Room 906. Majestic Building

Phone Randolph 0358

LOANS

"THE COMMERCIAL WAY"

Consult us regarding loans on note, furniture, automobile or collateral.
Good character and steady income our main requirements in opening accounts,
and you have from 6 to 20 months to pay at legal rate.
No deductions from loan and dignified, helpful credit assured.

Commercial Guaranty Company

MEMBER
CHICAGO ASSOCIATION
OF COMMERCE

UNDER STATE SUPERVISION

11 SOUTH LA SALLE STREET

Phones State 7353-7354

LOANS

ON
FURNITURE

\$10 to \$300
AT LEGAL RATES
UNDER
STATE SUPERVISION

LOANS

ON
PIANOS

Arthur A. Erd

115 South Dearborn Street, Room 804
(Next to The Fair)
Licensed by and Bonded to the State of Illinois

LOANS

ON
PHONOGRAPHS

NO PUBLICITY

CALL—WRITE
OR PHONE
CENTRAL 7166

(1923) R. L. FOLK & CO.'S

FURNITURE LOANS

Illinois Investment Company

Room 702, No. 8 South Dearborn Street

Telephone 4573 Central

UNDER STATE SUPERVISION

Loans, \$30.00 to \$300.00, made on Furniture, Pianos, Horses, Wagons and Warehouse Receipts at Legal Rates. See Us Before Going Elsewhere

ESTABLISHED 25 YEARS
COURTEOUS TREATMENT

CALL ON US

SAFE AND RELIABLE
PROMPT SERVICE

WE LOAN MONEY ON
FURNITURE, PIANOS, REAL ESTATE, INCOMES, BONDS, AUTOMOBILES, ETC.
AT THE LEGAL RATE OF 3½ PER CENT A MONTH

MASON FINANCIAL COMPANY

LICENSED BY AND BONDED TO THE STATE AND UNDER STATE SUPERVISION

8 South Dearborn St., S. W. Cor. Madison St., Room 910

Phone Central 3516

RELIANCE LOAN Co.

NOT INC.

L. H. HEYWOOD, Prop.

TELEPHONE
OAKLAND
1376

LOANS

ON FURNITURE, PIANOS, ETC.

State Supervision

Legal Rates

4708 COTTAGE
GROVE AVE.
CHICAGO

EVERYONE WHO KNOWS ABOUT TRUSTEES SYSTEM SERVICE IS ITS FRIEND

"Loans to the Man who Works"

INTEREST
CHARGES
LOW

TRUSTEES SYSTEM SERVICE

EASY
PAYMENT
PRIVILEGES

CENTRAL LOOP OFFICE, 63 EAST ADAMS STREET

818 W. 63d STREET

OTHER CITY BRANCHES

3270 W. MADISON STREET

3223 N. ASHLAND AVENUE

T. B. WARD

LICENSED MONEY BROKER

M. A. HACKETT, Manager

MONEY LOANED TO EXECUTIVES AND SALARIED PEOPLE
CHattel MORTGAGES ON HOUSEHOLD GOODS, PIANOS, VICTROLAS AND WAREHOUSE RECEIPTS
AUTO LOANS MADE

614 HARTFORD BUILDING, 8 SOUTH DEARBORN

TELEPHONE RANDOLPH 1360

I LEND MONEY TO STEADY WAGE EARNERS

AMOUNTS
\$10.00
TO
\$50.00

CARL M. WHITE

ROOM 505, 35 SOUTH DEARBORN STREET

UNDER STATE SUPERVISION

TELEPHONE DEARBORN 0934

Accurate Mailing Lists

Any Business—Any Locality

R. L. POLK & COMPANY, Publishers
NEW YORK DETROIT CHICAGO

LODGE SUPPLIES

JAMES M. GOODELL, JR. INC.

MANUFACTURERS OF

EMBLEMS, CHARMS, JEWELRY, BANNERS, FLAGS, SASHES. ALL KINDS OF LODGE SUPPLIES
PARAPHERNALIA AND ADVERTISING SPECIALTIES

CITY SALESROOM
186 W. WASHINGTON STREET
Telephone Main 2247

CHICAGO, ILL.

OFFICE AND FACTORY
150-158 N. LARAMIE AVENUE
Phone Austin 0119

(1923) R. L. POLK & CO.'S

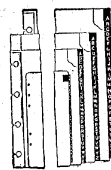

LOOSE LEAF INDEXES COMPLETE

We are manufacturers of any style index arrangement. A to Z, Sub-divided, Geographical and Numerical Indexes are always carried in stock for immediate delivery. Our scientific analysis of complex indexing problems enables us to give you valuable assistance in solving Loose Leaf difficulties. Put it up to us. We will demonstrate to you how effectively your requirements can be executed to your entire satisfaction.

Gold Stamping
Gummed Cloth for
Reinforcing
Index Shields
Blank Book Specialties
Labels and Numbers
for Law Work
Card Filing Indexes

G. J. AIGNER & CO. Manufacturers
521-523 W. Monroe St. Chicago, Ill.

Gold Stamping for Stationers and Bookbinders
Indexes for Loose-Leaf Systems
Titles and Labels for Law Work
Aigner's Patent Cut Index Strips

AIGNER'S Patent Cut Index Tabs

We carry in stock, at all times, a large supply of index tabs—not attached to sheets—in PATENT CUT strips. A to Z, Subdivided, Geographical and Numerical. Leather, Canvas, Celluloid and Imitation Leather.

Stationers, Loose Leaf and Blank Book manufacturers will find our catalog a very handy reference book. Don't overlook an opportunity to make added profits.

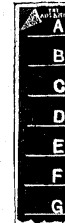

S
E
R
V
I
C
E

LOOSE-LEAF
DEVICES

THE "Perfect" LINE

LEDGERS—BINDERS
SHEETS—INDEXES
BUSINESS SYSTEMS
BLANK BOOKS

HIGH GRADE
PRINTING



Q
U
A
L
I
T
Y

LOOSE LEAF METAL PARTS FOR THE TRADE A SPECIALTY

MANUFACTURED BY

CHICAGO BINDER AND FILE COMPANY

500-508 WEST THIRTY-FIRST STREET
CHICAGO, ILL.

Telephone: Yards 6116—Private Exchange
ALL DEPARTMENTS



Save More with Visible Records in Loose-Leaf Form

Here's a record system that combines the advantages of both visible card systems and the compact loose-leaf book. It keeps records visible and instantly accessible for reference, entry, change, or expansion. Takes up minimum space, economical to install, operate and maintain. The only system that automatically checks omissions and errors in filing. Adapted to every record need. Size of book to meet your requirements. There is a form to fit your needs among those carried in stock—or we'll make it. Used by some of the largest firms in the U. S. Find out the saving it can effect on your record costs. Write us for Catalogue No. 93.

Visible Records Equipment Co.

226 WEST ADAMS ST.

Phone Franklin 1074

CHICAGO, ILL.

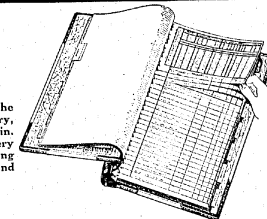

TELEPHONE WEST 2071

C. B. WALTHER & CO.

MANUFACTURERS OF LOOSE LEAF DEVICES

2101-2109 WEST VAN BUREN STREET

CHICAGO

LOOSE LEAF
PRINTED
RULED
FORMS

PASS BOOKS
CATALOGS
AND SPECIAL
COVERS

CHICAGO CITY DIRECTORY (1923)

NEAR LOOP DISTRICT

CRATING LUMBER CUT TO SIZE

Phones: LINcoln 1385 and 1386

CRATING LUMBER

J. J. BARNEY LUMBER COMPANY

LUMBER AND WALLBOARD

FOR

REPAIRS, SHELVING, PARTITIONS, BENCHES, BOXES AND
CRATING, MILLWORK, MOULDINGS, ROOFING PAPER

DISTRIBUTORS OF CORNELL WALLBOARD, SHEETROCK, UPSON BOARD

699 W. DIVISION ST., Cor. Crosby---One Block East of Halsted St.

FRANK J. BURNS, Pres.

ALBERT P. HAWLEY, Vice-Pres.

THOMAS J. SMITH, Sec.

BURNS LUMBER CO.

YELLOW PINE AND FIR TIMBERS
WALL BOARD
BUILDING, CRATING, HARDWOOD FLOORING

No Order Too Large for Our Capacity
nor too Small for Our Careful Attention

Phone **MONroe 0211**

700 W. Chicago Avenue, Near Halsted Street

(1928) R. L. POLK & CO.'S

MORRIS JOSEPH, *President*SAMUEL JOSEPH, *Treasurer*HARRY JOSEPH, *Secretary*

Joseph Bros. Lumber Co.

All kinds of Building, Crating and Packing

LUMBER

General Offices, 2301 So. Crawford Ave. LAWndale 6600

CRAWFORD YARD

2301 SO. CRAWFORD AVE.
LAW ndale 6600

WELLINGTON YARD

1737 WELLINGTON AVE.
LAK ewiew 6300

STANDARD YARD

1735 N. WESTERN AVE.
HUM boldt 4000

ARCHER YARD

3393 ARCHER AVE.
LAF ayyette 0300*At Your Service For Any Size Order. Phone Nearest Yard*GEORGE J. FARNSWORTH, President
CHAS. E. GOOD, Vice-PresidentGEO. P. FISHER, Secretary
KURT STOEHR, Treasurer

OCONTO COMPANY

Bay De Noquet Company

Manufacturers and Dealers in

WHITE PINE, HEMLOCK and HARDWOOD

LUMBER

POSTS, POLES, TIES, SHINGLES, LATH

MILLS AT
OCONTO, WIS.
CARTER, WIS.
NAHMA, MICH.CHICAGO OFFICE: 817 RAILWAY EXCHANGE
80 EAST JACKSON BLVD. TELEPHONE, HARRISON 7391

CHICAGO CITY DIRECTORY (1923)

ANDREWS LUMBER AND MILL COMPANY

W. A. IRVINE, Manager

Telephones Ravenswood 0597-0598

If it's Lumber, Lath, Shingles, Hardwood, Prepared
Roofing, Posts, Maple and Oak Flooring, Porch Stock,
Building Paper WE HAVE IT

Interior Finish, Cabinet Work, Glass, Screens,
Storm Doors and Sash, Sash Doors, Outside Mouldings
and Frames

WE OPERATE OUR OWN MILL

LET US SERVE YOU

1757 FOSTER AVENUE, COR. RAVENSWOOD AVENUE

3 BLOCKS WEST OF NORTH CLARK STREET

ASTORIA MAHOGANY COMPANY inc.

OFFICES, MILLS AND YARDS
161 STERINWAY AVENUE
LONG ISLAND CITY, N. Y.



IMPORTERS OF

MAHOGANY

MANUFACTURERS OF

LUMBER AND VENEER

BRANCHES
2256 LUMBER STREET
CHICAGO, ILL.

511 W. FULTON ST.
GRAND RAPIDS, MICH.
HERRINGFIELD, N.C.
AXIM, AFRICA

TELEPHONE: ASTORIA 715

CABLE ADDRESS
"ASTMAHCO."

CODES
WESTERN UNION
WESTERN UNION 5 LETTER ED.
A.B.C. 5TH EDITION
A.B.C. 3 LETTER EDITION
SCOTTS

CREOSOTED PRODUCTS

Also Treatment by Zinc Process
Cross Ties Switch Ties
Lumber Piling

Carbondale, Illinois

PLANTS AT

Grenada, Mississippi
North Little Rock, Arkansas

DEALERS IN RAILROAD CROSS TIES, SWITCH TIES, LUMBER, PILING
MARINE WAYS AND DRY DOCKS—PADUCAH, KENTUCKY

AYER AND LORD TIE COMPANY

80 EAST JACKSON BOULEVARD

INCORPORATED

CHICAGO, ILLINOIS

E. HAMELL, President

C. J. HENIFF, Vice-Pres.

JNO. J. MADIGAN, Sec.-Treas.

"THE HOUSE OF SQUARE DEALING"

BAY STATE LUMBER CO.

EVERYTHING IN LUMBER AND MILLWORK

Office and Yards. 2128 West 47th Street, Near Leavitt Street

Telephones Lafayette 6179-6174

(1923) R. L. POLK & CO.'S

BIG FOUR LUMBER COMPANY

WHOLESALE LUMBER

SALES OFFICE
DE SOTO HARDWOOD
FLOORING CO.
MEMPHIS, TENN.
MARK H. BROWN LUMBER CO.
PENNSYLVANIA, LA.

SUITE 1926
CONWAY BLDG.
CHICAGO



111 WEST
WASHINGTON ST.
CHICAGO

HARDWOODS
SOUTHERN PINE
COAST PRODUCTS
HARDWOOD FLOORING

TELEPHONES FRANKLIN 6022-6023-6024

INDUSTRIAL AND CRATING LUMBER
A SPECIALTY

HEADQUARTERS FOR SHORT LUMBER
IN ANY WOOD

COMMERCIAL LUMBER CO.

ALL KINDS OF

YELLOW PINE, FIR and WESTERN PINE LUMBER

CRATING LUMBER A SPECIALTY

2335 S. Lavin Street, Chicago, Ill.

Telephone Canal 1268

S. J. DeVries & Co.

LUMBER

WHOLESALE AND RETAIL

FOR BUILDING AND INDUSTRIAL PURPOSES

840 WEST 47th PLACE

ALL PHONES
YARDS
3191

Motor
Delivery
to All Parts
of Chicago
and Suburbs

J. C. ULRICH

E. J. LUNDIN

MONTGOMERY LUMBER CO.

MANUFACTURERS AND WHOLESALE
SOUTHERN HARDWOOD AND YELLOW PINE
KILN DRIED AND DRESSED STOCK
IS OUR SPECIALTY

LUMBER EXCHANGE BLDG.

PHONE RANDOLPH 0801

CHICAGO, ILL.

CHICAGO CITY DIRECTORY (1923)

THE KEITH LUMBER COMPANY

IMPORTERS, MANUFACTURERS AND DEALERS

HARDWOOD LUMBER

MAHOGANY

FOREIGN WOODS

2350 Laflin Street CHICAGO Phone Canal 0063

THE KEMLER LUMBER CO.

LUMBER OF EVERY DESCRIPTION
FOR QUICK DELIVERY

1168 North Halsted Street, Corner Division Street

Phone Diversey 5805

LUMBER

TIES

TIMBER

CARLOAD SPECIALISTS INDUSTRIAL REQUIREMENTS

OAK

YELLOW PINE

FIR

WE NOT ONLY INVOICE WE DELIVER THE GOODS

MARSH & TRUMAN LUMBER COMPANY

PHONE HARRISON 6491

CHICAGO

332 S. MICHIGAN AVE.

DELIVERIES TO ALL PARTS OF THE CITY

Miller Lumber & Supply Co., Inc.

CRATING **LUMBER** MILLWORKPLASTER BOARD
WALL BOARD
ROOFING PAPERSHINGLES
SCREENS
STORM SASHCEDAR POSTS
MOULDINGS
OF ALL KINDS

3550 WEST GRAND AVE.

TELS. BELMONT 1680 and 7190

(1923) R. L. POLK & CO.'S

Phone CAN al 5598

THE O'BRIEN LUMBER CO.

BIRCH
CHESTNUT
RED GUM
SAP GUM
WHITE PINE
YELLOW PINEAir Dried and Kiln Dried
Northern **HARDWOODS** Southern
CRATING LUMBERPLAIN OAK
QUARTERED OAK
WALNUT
MAHOGANY
MAPLE
ASHTHE NAME O'BRIEN KNOWN HALF A CENTURY FOR
QUALITY AND SERVICE

OFFICE AND YARDS: 2639-57 SOUTH ROBEY STREET

STREET-CHATFIELD LUMBER CO.

FULLERTON AND ELSTON AVENUES

ESTABLISHED 1860

SHINGLES
MILL WORK
BUILDING LUMBER
OF ALL KINDS
WALL BOARD
GARAGES

COMPOSITION ROOFING---BUILDING PAPER

TELEPHONE
HUMBOLDT
0383CALL--WIRE--WRITE
GIVING YOUR REQUIREMENTS
IN ANY KIND OF LUMBERTELEPHONE
HUMBOLDT
0383

THORNTON-CLANEY LUMBER CO.

WE ARE ALWAYS GLAD TO QUOTE PRICES AND WILL
APPRECIATE YOUR INQUIRIES

OFFICE AND YARD: 2315 ELSTON AVENUE CHICAGO

MACHINE TOOLS

Metal Working Machinery

Arne Machine Tool Co. Turret Lathes, Screw Machines
Ballard Machine Tool Co. Vertical Turbine Lathes, Beding Mills
Gold & Eisenstrahl International Spring Machines
Haker Brothers Drills and Reamers
Blairard Machine Co. Drills and Reamers
Carver & Jones Machine Co. Surface Grinders
Cincinnati Filmer Co. Planers, Hand Mills
Cincinnati Bladed Tool Co. Flight and Ball Mill Drills
Cincinnati Grinding Machine Co. Milling Machines
T. C. Hill Machine Co. Lathe
Pay & Sons Lathes

Glindens & Lewis Machine Tool Co. Multiple Spindle Drills
Gould & Eisenstrahl Shapers, Gear Cutters
The Hammond Mfg. Co. High Speed Ball Mill Drills
Lansis Machine Co. Box Cutters, Pipe Machines
La Salle Tool Co. Cold Saws
Columbian-Bly Company Branching Machines
La Pointe Machine Tool Co. Lathes
Lodge & Shipley Machine Tool Co. Lathes
Moline Tool Co. Multiple Spindle Drills

Rockford Iron Works Punch Presses
Steph Machine Co. High Speed Drills
Treadwell Engineering Co. Pipe Machines
National Automatic Tool Co. Multiple Drills and Shapers
Oliver Instrument Co. Automatic Drill Grinders
Keller Mechanical Engineering Corp. Engraving Machines
Sensen Pulls Mfg. Co. Short-Cut Lathes
Caldwell Tool Co. Centering Machine
Sebastian Lath Co. Lathes

EXCLUSIVELY REPRESENTED BY

PHONE
MAIN 0773

Marshall & Huschart Machinery Co.

17 SOUTH
JEFFERSON ST.